OCTOBER 9, 1917.—[PART II.]

Established 1881

mburger's
BROADWAY AND—HILL EIGHTH STREETS

ding Sale

ish Blankets } $2.75
Values in the Sale
le to buy them in the wholesale market
air. 66x80-inch wool-finish blankets,
t. quality, and appearance; in white or

eather Pillows, 3½-lb., $1
pect to buy pillows of this quality at
d all-feather filling, free from chopped
foreign substances—$1.00.

bles
ch
saving
Sale—
e com-
in bor-
h fluffy

Comfortables
$4.00 each
—Fine, high-grade comfortables in double-bed size, covered with attractive silkoline, with deep satin borders in rich plain shades—you'll marvel that the price is only $4.00.

ool Blankets } $5.00
ature Values
d warm—with enough cotton to prevent
d prolong the wear. Silk bound, size
r bound, size 66x80-inch; bordered in
.00 pair.

Wool Blankets, $8.50
that you'll remember as "wonderful"
excellent weight, with a soft, non-irritating
aid patterns that are unusually pretty

Pillow Cases
18c each
ch
nd ab-
dress-
would
much
63x90
—Full-bleached pillow cases of a very serviceable quality; sizes 42x36 and 45x36 inches—18c each, or $1.95 dozen, the sale price.

urger's—Main Floor—Today)

Just the
Flag Pole
You've
Wanted

ou have often thought
f having a flag pole in
our garden or on your
awn, but just what kind
o have or where to get
t has been the question.

he "Boco" Steel Flag Pole
the flag pole to suit
very need. It is made in
ections so that any desired
eight may be secured, and
is scientifically constructed
withstand the severest wind-
rains. It has a unique halyard
p that keeps the flag flying
ee even in the highest breeze.

he first cost of a "Boco" Flag
le is the only cost—it will last
lifetime. These remarkable
les can be secured immedi-
ely and prices with detailed in-
rmation will be gladly fur-
shed. Address.

cific Pipe & Supply Company
Successor to H. R. Boynton Co.
Steam, Gas and Water Goods,
Plumbers' Supplies, Pipe, and Fittings,
Boilers and Radiators,
Pipe Bending, Pipe Coiling.
Display Room:
525-541 S. Los Angeles St.
Main Offices:
1000-1006 S. Santa Fe Ave.
Home 10121. Main 8180.

week, month after month, your
os Angeles Times prints more
dvertising and more separate
ents than any other Los Angel

In Two Parts—20 Pages
PART I—TELEGRAPH SHEET—12 PAGES.

The Los Angeles Times

"Call on, nation, and on, and on."

1781 1917

WEDNESDAY MORNING, OCTOBER 10, 1917.

Liberty Under Law—Equal Rights—True Industrial Freedom

GERMANY COLLAPSING; REVOLT IN KAISER'S NAVY.

French Join British in New Attacks and Force Back the Invader.

The Great War.

ADVANCE OF TWO MILES MADE BY HAIG'S MEN.

French Cross Flooded Area with Ease and Surprise the Germans—Two Villages are Captured.

[BY A. P. NIGHT WIRE.]

A big fight is on again in Flanders and the Germans are being hammered hard, the British Press says in its review of the dispatches for the past few hours. Field Marshal Haig is battering away on the second and northeast of Ypres, and French troops have joined the British left wing south of the Lys in an effort to bring that part of the line even with the salient that has been driven in the German front by Haig east of Ypres.

Following their attacks simultaneously Tuesday morning, both British and French made considerable gains in the mud and in addition to taking heavy casualties on the enemy, are taking many prisoners.

Prior to the announcement of the commencement of the attack there was no intimation that the British were ready for an advance, as it had been rather expected that the British commander-in-chief would delay taking the offensive again for several days, owing to the terrible condition of the ground. In quest of—a veritable sea of mud to the heavy rains of the week-end Monday.

FRENCH TRIUMPH.

In the apparent ease the French have invaded Broembeek and the outskirts of Langemarck and captured the village of St. Jean de Mangelaere and Pilckem, together with numerous prisoners, and took prisoners hundred Germans. The advance of the French was over a front of more than a mile and a half and they penetrated the German line to a depth of one and a quarter miles.

Haig's principal offensive centered on the portions of the Passchendaele-Gheluvelt ridge still held by the Germans, being directed eastward from Poelcapelle, which was captured, and northeastward from Broodseinde toward Passchendaele, the ultimate objective still being the Ostend-Lille road. Taken as a whole, the joint operation makes more apparent the crowning desire of the Allies in this region—the forcing back of the Germans to points where their evacuation of Ostend and Zeebrugge, naval and submarine bases on the North Sea, will become necessary.

At several points Haig's advance was sharply contested by the Germans—particularly north of Broodseinde, the nearest approach to the railroad line, and near the Polderhoek chateau. Nowhere were the Germans able to stop the advance, except near Polderhoek chateau, where the terrific fire of their machine guns momentarily forced the British to give ground. Later the attacking troops realized themselves and the successful push went on again.

OTHER FRONTS.

Aside from Flanders the operations in various theaters of war are of a minor character. Along the Aisne and Champagne road and on the left bank of the Meuse in the Verdun sector intensive artillery duels are still in progress between the French and the Germans. In Champagne the French have carried out a successful raid near the Butte of Tahure and taken prisoners.

There is still considerable infantry and artillery activity between the Russians and Germans in the

(Continued on Second Page.)

Geographical.

NEW CAMPS FOR WEST.

Sites Indicated in Five States.

Many Regiments may Come to Pacific Coast to Train for the War.

Shortage in National Guard Compels a Readjustment of Army Plans.

[BY A. P. NIGHT WIRE.]

SAN FRANCISCO, Oct. 9.—Additional army training camps will probably be located in the West. It became known here today with the issuance of an order from the Western Department of the army to Maj. Richard Park, Corps of Engineers, to immediately investigate sites at Hackstaff, Cal., Reno and Tebar, Nev.; Boise, Idaho; Umatilla and Warm Springs, Or., and at Tenino, Wash.

AT CAMP FREMONT.

[BY A. P. DAY WIRE.]

WASHINGTON, Oct. 9.—Construction work at Camp Fremont, Palo Alto, Cal., is being pushed rapidly and troops will be sent there for training as soon as quarters are ready.

The camp was originally designated as a National Guard training posts, but when State health authorities objected to the sewerage system that was being installed the guardsmen were ordered to the camp at Charlotte, N. C.

Representative Kahn of California was informed today at the War Department that the Palo Alto encampment would be designated as a training post in the near future, but the troops to be sent there had not been assigned as yet.

CAMP'S HIGH STANDING.

[BY A. P. DAY WIRE.]

PALO ALTO, Oct. 9.—Camp Fremont stands first among all cantonments for expedition and economy in its construction, according to official advices recently received here. Quarters for troops are virtually completed and work is being pushed on a base hospital and remount station.

THE COMPLETE PLAN.

[BY A. P. NIGHT WIRE.]

WASHINGTON, Oct. 9. — Orders issued today to commanders of National Army cantonments disclose the War Department's complete plans for the training and organization of the first 500,000 of the National Army.

Shortage of men in the three National Guard divisions in the South, the Thirtieth, Thirty-first and Thirty-ninth, coupled with a decision to form a new National Army division of negro troops, has made necessary a readjustment of the forces at fifteen of the sixteen cantonments. The geographical phase of three National Army divisions will be changed entirely as a result.

BLISS'S STATEMENT.

Gen. Bliss, Chief of Staff, issued this explanation:

"The selected men being gathered into the sixteen National Army cantonments will be used to form the first force of 500,000 men authorized in the act of Congress approved May 18, 1917, and to fill up the National Guard divisions to practically the maximum strength of the new organization. The balance of the 687,000 selected men will supplement the voluntary enlistments for special and technical troops that are such an important part of the organization of a modern army. It is expected that voluntary enlistments for the regular army will be enough to keep that branch filled up to strength without transferring men to it from this first selection for the National Army.

SIXTEEN DIVISIONS.

"The force of 500,000 men will be organized into sixteen white divisions and one colored division. One white division will be organized at each of the sixteen National Army cantonments and the units of the colored division will be organized at the various cantonments where the number is sufficient to organize a divisional unit.

"Instead of concentrating all of the colored men in the few cantonments of the Southern States the policy of the War Department will be to distribute them more or less evenly throughout all of the sixteen cantonments.

"In the Southern States, whose quotas go to the cantonments at Columbia, S. C.; Atlanta, Ga., and Little Rock, Ark. (Camps Jackson, Gordon and Pike,) the number of white men required to fill the National Guard divisions furnished by these same States is so great and the proportion of colored to white in the populations of those States is so great that it has been found to be physically impossible to organize three National Guard and three National Army divisions at full strength from the white quotas of those States, and, therefore, the War Department has decided to take all the white men from these States, both National Guard and National Army, and organize them into four full-strength divisions (three National Guard and one National Army.) This National Army di-

(Continued on Fifth Page.)

The Expected.

PLOT OF THE GERMAN SEAMEN TO FORCE KAISER TO PEACE.

Official Announcement in the Reichstag that the Parties to the Conspiracy Have Been Arrested and Properly Punished.

[BY ATLANTIC CABLE AND A. P.]

COPENHAGEN, Oct. 9.—Vice-Admiral von Capelle, German Minister of Marine, announced in the Reichstag today that a plot had been discovered in the navy to form a committee of delegates on the Russian model and to paralyze the fleet so as to force the government to make peace. The guilty parties have been arrested and have received their just deserts, he added.

NEW YORK BUREAU OF THE TIMES, Oct. 9.—The New York Herald tomorrow morning will print the following:

The United States government is momentarily expecting cable messages which will relate to a naval operation of transcendant magnitude in or near the North Sea, or of such importance that the whole aspect of the war may be changed. That is the information that has come to the Herald from a high and unquestionable authority.

"DESPERATION MOVE."

There is reason to believe that the long expected "desperation move" by Germany has been started and that it is being resisted with all the power the great fleets of the Allies can bring into play.

The American, British, French and Italian naval forces are fully alive to the world importance of the operation now in progress.

At this time, when official news has not been received, it is impossible for the Herald to state that the German grand fleet, which has been in course of preparation since the war began, for a final engagement with the Allies, has left its base to give battle to the Allies. Nor is it possible to state that the Allied fleet had driven "the rat from its hole."

But, it is possible to state, upon the information in hand, that a grave matter of the utmost importance, one that may change the aspect of the whole war, is occurring.

Several times in the last few months the German grand fleet has been at large, but each time it returned to its base without engaging the Allies.

EXPECTATIONS.

Naval strategists have expected one of two things. Realizing that her submarine campaign of frightfulness was failing, Germany has been expected to send out fast cruisers in the hope of getting some of them by the blockading fleets, and then attack all merchant shipping that can be found. The alternate move by Germany, as anticipated by the Allied strategists, would be to send out her grand fleet for a final battle with the Allies.

Advance information so far received, and of the most secret nature, does not state what the naval move is, but in either event, it would be considered of vast importance. With fast cruisers scouring the Atlantic for merchantmen and transports, Germany could do great damage before her cruisers were run down and sunk. Naval authorities have admitted that it would be possible for Germany to get some fast cruisers through the blockade, probably at the cost of sinking many others. In desperation, she may be expected to make tremendous sacrifices.

Either, Or.

SUBMISSION BY KAISER WOULD END THE WAR.

President Wilson in No Mood Now to Listen to Platitudes from Berlin. Teuton Outlook Gloomy.

BY ARTHUR SEARS HENNING.

[BY DIRECT WIRE—EXCLUSIVE DISPATCH.]

WASHINGTON BUREAU OF THE TIMES, Oct. 9.—Coincidentally with fresh revelations of the weakening of Germany in man power, munitions, morale and economic resources the cable report that Berlin is about to make a new bid for peace is regarded as significant by many administration officials.

If it be true that the Kaiser is about to offer to evacuate Belgium and Northern France unconditionally and renounce indemnity his move will be interpreted as an effort to tempt the United States and the Allies into a peace parley by reducing his price.

The administration is convinced that Germany, realizing there is no escape from eventual defeat, will devote the interruption of warfare the coming winter to peace maneuvers of which the pending move reported by cable may be the beginning. It is expected that the Kaiser, finding it impossible to purchase peace at one price, will offer another and that he may yet be willing to evacuate not only Belgium and Northern France, but Alsace-Lorraine.

It may be that the Kaiser, in proposing to give up Belgium and Northern France, is preparing to make a virtue of a necessity, for, weather permitting, if Field Marshal Haig continues his gigantic drive, the Germans will not be able to wait upon a peace parley to begin their evacuation. Every day brings fresh evidence of the waning power of Germany. No more impressive information on this head has been obtained than that set forth in an official statement issued by the French high commission today on the basis of reports from the French General Staff.

Germany, according to this report, has rushed her freshest troops to the western front only to have them annihilated and has been compelled to abandon the formation of ten new divisions because of the shortage of fighting man.

While the strength of Germany is declining, though still capable of great resistance, the Allies are just beginning to exert their full power. Before the power of the Allies, reinforced by the American army and resources, Germany will succumb in 1918, in the view of the French high commission.

NO HEED TO PROMISES.

No matter, therefore, how temptingly the Kaiser talks of peace this winter, President Wilson and the Allies, confident of victory, will turn deaf ears to words not backed up by appropriate action. A promise to evacuate Belgium and Northern France will not be heeded so much

(Continued on Third Page.)

Mum's the Word.

NEW CENSORSHIP IN EFFECT; UNBRIDLED PRESS IN DANGER.

[BY DIRECT WIRE—EXCLUSIVE DISPATCH.]

WASHINGTON BUREAU OF THE TIMES, Oct. 9. —The President and his Cabinet today devoted considerable time to a discussion of the creation of a government censorship board, provided under the trading-with-the-enemy act which will have immediate control and supervision over the mails, cables and telegraph lines. This board, which will shortly be announced by the President, will contain members from the War, Navy and Post-office departments and the exports administrative board. It is planned that this body shall take charge of whatever work is now being done by the War and Navy departments in the censorship of cables and messages now being sent to foreign countries, especially to those that may be acting in the interest of the German government.

Postmaster-General Burleson stated after the Cabinet meeting today that in carrying out the provisions of the trading-with-the-enemy act, the Postoffice Department is receiving daily applications from foreign-language newspapers and publications in this country for permits to continue printing in their native tongue. None of these has been acted upon, but permits will be granted within the next ten days. Foreign-language newspapers which do not receive such permits will be required to file English translations of articles on war questions and the government.

BURLESON'S VIEWS.

"This may work a slight hardship on such publications at first," said the Postmaster-General, "but in the end it will work out all right. Of course, we shall scan carefully all applications for permission to use the German language exclusively, but each publication will be given a fair deal."

When asked regarding the suppression of newspapers that have spread the doctrine of sedition and treason in this country Mr. Burleson replied that his department is not going after such publications.

"They are going after themselves," he explained.

The Postmaster-General is charged with the enforcement of the laws of Congress respecting such publications and he is carrying out such instructions. There is no newspaper, no matter whether it spreads the doctrine of Socialism or what-not, that will be barred from the mails if it complies with the laws of the United States. Fair and just criticism of the government or its officials will not be taken into consideration. But proof that any publication is advocating resistance to any war measure of the government or hampering those charged with the conduct of the war will result in the disbarment of such publication.

He stated that a number of such publications had been requested to show cause why they should not be barred from the mails.

"We are not giving out any names of such publications," he explained, "leaving it to the papers thus barred to do so if they choose."

EXPORTS CONTROL.

Control over imports and exports vested in the President by the trading-with-the-enemy act will be delegated to the exports administration, which will enlarge its work to include the many intricate problems presented. Instead of merely licensing exports, it would then have a more positive authority to forbid under heavy penalty expostations suspected of being destined to Germany or her allies.

The license control over enemy insurance companies, vested in the President, probably will be turned over to the war risk insurance bureau of the Treasury, although this point is understood to be still under debate, as Commerce Department officials are said to be anxious to administer the insurance company licenses. Regulation of foreign exchange and export of coin and bullion would be given to the Federal reserve board, which already licenses gold movements under the exports act.

It is understood the Commerce Department will be given custody of enemy property in the United States. The act provides that the President shall appoint an official for this work, but the President is represented as anxious not to create offices distinct from existing departments.

LEGITIMATE CRITICISM.

The Postmaster-General said today that publications need not fear suppression under the trading-with-the-enemy act's censorship provision, unless they transgress the bounds of legitimate criticism of the President, the administration, the army, the navy or conduct of the war.

Mr. Burleson explained that the policy of foreign-language newspapers would be judged by their past utterances and not by newly-announced intentions.

"We have files of these papers and whether we license them or not depends on our inspection of the files," he said. German newspapers not licensed will be required to publish English translations.

Mr. Burleson said no Socialist paper would be barred from the mails unless it contained treasonable or seditious matter.

"The trouble is," he added, "that most Socialist papers do contain this matter."

Extravagant.

SPY MONEY GAMBLED BY AGENT OF KAISER.

Millions Squandered in Stock Operation by Bernstorff's Employee.

[BY DIRECT WIRE—EXCLUSIVE DISPATCH.]

NEW YORK BUREAU OF THE TIMES, Oct. 9.—Millions intrusted to Dr. Heinrich Albert, for the payment of German spies and other propagandists in this country, were gambled away by the imperial privy councilor in the speculative markets in New York and Chicago. Albert, who shared the unenviable distinction with Count von Bernstorff of directing Germany's spy work here had the handling of between $60,000,000 and $75,000,000. With this fund he was to pay his spies, buy newspapers, lecturers and other moulders of public opinion and prevent the shipment of munitions to the Allies. The records in the archives of the government at Washington show that wheat, lard and cotton were his pet ventures, and in wheat and cotton he lost heavily. It is estimated that he lost $8,000,000 at least, and of this sum he lost upwards of a million through a single cotton transaction.

All this was known to many of Germany's representatives here, and one of them, Dr. H. P. S. Falcke, the German Consul-General, sent a report of Geheimrath Albert's private speculations with Germany's gold to Germany. And Albert was not the only German who bilked his government. For Capt. Franz Rintelen, a reserve officer in the German navy and reputed relative of the Kaiser, now in this country serving a term of two years, did likewise. Proof of this was also furnished to the Wilhelmstrasse.

FALCKE'S REPORT.

The report of Consul-General Falcke was issued in the form of a pamphlet. And when Albert, along with his co-conspirator, Count von Bernstorff, reached Germany last March after the severance of diplomatic relations, the German diplomatic representatives returning from this country were handed copies of this pamphlet as their train pulled into the Friedrichstrasse depot. This pamphlet, a fifty-page affair, in the periphrastic phrases occasioned by the high position of the Geheimrath, accused him of stealing the money he used in his speculations from funds intrusted him by the Foreign Office for furthering the cause of the

(Continued on Second Page.)

Pointed.

"GERMAN PEACE" ISSUE BEFORE THE REICHSTAG.

Michaelis Denies Kaiser is Pushing New Party in the Country.

[BY ATLANTIC CABLE AND A. P.]

AMSTERDAM, Oct. 9.—Chancellor Michaelis, in an address to the Reichstag Main Committee yesterday, as reported in Berlin dispatches, replied to the charge that officials had undertaken propaganda for the new Fatherland party which is carrying on a movement in favor of a "German peace." The Chancellor laid down the principle, which applies to Prussian officials as well as those connected with the imperial government, that all are free in their political opinion and are permitted to belong to any party so long as the empire is not endangered thereby.

In their political activities officials should observe reticence, so that the public may not lose faith in their impartiality. To force or induce subordinates to adopt an attitude in favor of any party, the Chancellor continued, would be to abuse official positions. This will not be permitted, the Chancellor said, and obedience to this principle will be enforced in cases brought to his attention.

AS TO THE ARMY.

As regards the army, the Chancellor said, all political propaganda will be excluded.

After the Chancellor's speech the committee adopted a supplementary budget for the office of Vice-Chancellor, only the Social Democrats voting against it.

"The governments of the federal states are endeavoring to regard all political leanings with complete objectiveness and to do full justice to every political opinion," said the Chancellor. "I adopt this attitude because I am convinced that every political party honestly desires to do its best for the common weal. It is to be greatly regretted that this mutual faith should have been pushed into the background in the course of the controversy in the last few weeks, and that mutually antagonistic forms of propaganda should have been the result.

GRIEF OF GERMANS.

"Every German readily and gladly makes the sacrifice of blood or treasure demanded from him. I believe that among us there is hardly anyone who, remembering what he has had to give up, does not gulp down his upsurging grief with the reflection that it had to be."

The Chancellor pointed out that Germany's opponents also are compelled to make sacrifices, and said that if this were kept in mind the agitation which had made its appearance should become impossible.

Lieut.-Gen. Von Stein, Prussian War Minister, said there was no intention of putting politics into the army, but that, on the contrary, it was intended to prevent this, and that any attempt of propaganda in behalf of any party had been prohibited.

Tendency.

TURKS ARE FOR PEACE WITH UNITED STATES.

Elkus Says Americans are Well Treated in Land of the Sultan.

[BY DIRECT WIRE—EXCLUSIVE DISPATCH.]

CHICAGO BUREAU OF THE TIMES, Oct. 9.—The people of Germany may be slowly starving, but the German army is well fed, in the opinion of Abraham I. Elkus, American Minister to Turkey, who is in Chicago today in the interests of the Armenian and Syrian relief fund. Mr. Elkus is the guest of Rufus C. Dawes, chairman of the Chicago Committee for Armenian Relief.

"While I was asked to return to my country by the Turkish authorities," said Ambassador Elkus, "yet Turkey is treating the Americans very well. Turkey would like to continue at peace with the United States.

"The American colleges at Constantinople are doing a great work, particularly the College for Women, where the Moslem women are taught American ideals, which they take back home with them."

Mr. Elkus returned in June to America from Turkey by way of France and visited the French battle front.

"If the American soldiers are treated as well as the French treat their soldiers, and I have no reason to believe they will not," said Mr. Elkus, "this nation will give a good account of itself on the French front.

"The Germans in their destructive work in France have been most thorough. I recall one town of 10,000 population which two weeks before my visit was a beautiful, well-organized little city. When I was there, two weeks after the Germans were there, not a soul was to be seen and not a building had as many as four walls. One church in the town had been literally blown to pieces with dynamite."

Ambassador Elkus spoke at noon at the Illinois Theater on behalf of the Armenian fund. He visited the University of Chicago during the afternoon, where he addressed the faculty and students.

THE WORLD'S NEWS IN TODAY'S TIMES.

Covering the Globe.

WEATHER. Partly cloudy. Wind [illegible], southwest; velocity 8 miles. Thermometer: Highest, 74 deg., lowest, 57 deg. Forecast: Fair. [illegible] weather report see last page, Part I.

SENATOR. Senator Henry H. [illegible] shot and wounded by a [illegible] in front of his home last night [illegible] passed a girl with a [illegible]; she was arrested and [illegible].

TROOPS. Troops are in the front-line trenches in France, according to [illegible] received here.

MURDER. Confession of four girls entered the [illegible] murder confessed to by [illegible] soldier; he now denies a confession.

DROPPED DEAD. Jew dropped dead in [illegible]'s arms after kissing the [illegible] synagogue service.

DE FOREST. Lee de Forest, famous [illegible], died at County Hospital, Minnesota.

PETITIONED. Society petitioned the [illegible] officials to place thousands [illegible] in the army.

NORTON CASE. Trial in the Norton case delib[illegible] 11 o'clock and was [illegible].

MINISTERS. Ministers were assigned [illegible] pulpits by the general [illegible] at Long Beach.

JAPANESE. Japanese mission [illegible] propaganda with [illegible] feeling between Japan [illegible] States.

[illegible] is expected to subscribe [illegible] $23,000,000 to the [illegible] loan, it was announced.

[illegible] to the jury were started [illegible] prosecution in the trial of [illegible] charged with violations of [illegible] act.

[illegible] of Spanish for German [illegible] Los Angeles school curriculum [illegible] by former Ambassador [illegible].

SOUTHERN CALIFORNIA. The [illegible] Riverside county fair is [illegible] by Gov. Stephens and is the [illegible] of the season.

[illegible] prospector who recently [illegible] into $100,000 a year, [illegible] it, is found and in[illegible] a good fortune.

[illegible] Christmas party is held [illegible] at which gifts are collected [illegible] American and British [illegible].

[illegible] inspectors cheer for[illegible] Gerard to the echo [illegible] the Hohenzollerns.

[illegible] is received by the [illegible] Fruit Exchange for [illegible] shipments.

[illegible] chief of police at the [illegible] dies at Santa Monica.

[illegible] SLOPE. Court decision [illegible] laws of California attor[illegible] unconstitutional.

[illegible] bank buys $3,000,000 [illegible] of Liberty Bonds.

[illegible], accused of complicity [illegible] San Francisco bomb plot, [illegible] charge.

[illegible] Commission exonerates [illegible] connection made in gas [illegible] in San Francisco.

Jabez B. Nelson, veteran newspaper man, dies in Seattle hospital.

Five interned Teutons escape from Texas camp and two are drowned while trying to swim the Rio Grande.

Shipyard strike at Astoria is nearing settlement.

Judge John McBride, widely-known labor leader, killed by runaway horse at Globe.

California Grand Lodge of Masons meeting at San Francisco.

A pacifist pastor, who has been prominent in many anti-war meetings, was expelled from the Municipal League in Seattle.

A man was arrested in San Jose for impersonating the director of a Los Angeles bank.

GENERAL EASTERN. Mrs. Victor Berger says Wisconsin Woman Suffrage Association is not radical enough.

Utah imports Mexican laborers to work in beet fields.

Eighty thousand skunk pelts bring $220,000 at St. Louis auction.

President's cousin arrested for speeding, tickled to discover his machine has so much power.

Texas youth who first planted Stars and Stripes on European battlefield to get gold medal.

State of Kentucky starts suit to collect more than $2,000,000 inheritance tax from Bingham estate.

Fire damages plant in Iowa used to manufacture parts for British tanks.

WASHINGTON. Ambassador Sharp reports that there is little homesickness among American troops abroad.

Shortage of fuel oil for navy causes Great Britain to ask United States for more tankers.

Great Britain and France each obtain $40,000,000 loans from United States.

Soldiers throughout country are subscribing for Liberty Bonds.

FOREIGN. Norwegian steamship Majorem reported sunk by submarine off Irish coast.

Norway reduces cost of marine insurance as result of decrease on danger from submarines.

Representatives of nine countries meet at London to discuss post-war care of permanently disabled soldiers.

Railway employees in Russia get wage increase.

THE GREAT WAR. The Situation to Date: The French co-operating with the British aided them in another fierce drive in Flanders.

The blockade of Spanish ports by the Allies may follow the escape of an interned German submarine.

Rumors of a naval engagement in the North Sea have reached the New York Herald.

Gen. Joffre has sent his congratulations to Gen. Pershing on the promotion of the latter.

CENTS | Delivered to Subscribers | At Hotels and on Railway Trains, On Streets and News Stands, 5 Cents.

Holland's Defiance to the Embargo; Will Kill off Surplus Livestock to Feed Germany

Exportation.

DUTCH ARE IN STRAITS; CAN'T FEED LIVE STOCK.

Unless Help Comes from United States Soon, Cheap Meat for Germany will be the Result.

[BY DIRECT WIRE—EXCLUSIVE DISPATCH.]

WASHINGTON BUREAU OF THE TIMES, Oct. 9.—Holland will kill a large percentage of her live stock and export large quantities of the meat to Germany unless the United States lifts the embargo on the exportation to Holland of live stock feeds.

Julius E. Vanderwielen, head of the Dutch mission to the United States, said today that the order to sacrifice live stock already has gone into effect.

"We will be obliged to continue the killing which was begun before the commission left Holland, unless the United States sells us feeding stuffs," he said. "Without these importations from the United States, Holland will have to kill at least 50 per cent. of all her live stock.

"We do not possess sufficient cold storage facilities to permit us to keep the meat fresh and we have not the materials to build cold-storage plants, and even if we had the materials we haven't the coal to run them. A part of the fresh meat will be distributed to the people at low prices, and some will be preserved, but that will be only a drop in the bucket because we have no salt. So we will have to sell the meat.

"When we left Holland there was a rumor that the United Kingdom would not buy our beef. Generally speaking, the English people do not like Dutch beef, and, as England is not hungry, she will continue to buy only the best beef. Perhaps the British will buy some of the mutton and bacon, but the greater part of the meat will go to Germany.

"Public opinion in the United States believes Holland is obliged to send foodstuffs to Germany. There is no such obligation, only an agreement as with the Allies, that if there is a surplus it ought to be divided according to the percentages agreed upon in case of exports, but there is no obligation to export. At this very moment we have not any surplus. Neither the Allies nor Germany will be able to get any from Holland."

War Measure.

ROTTERDAM BLOCKADED BY GERMAN SUBMARINES.

[BY DIRECT WIRE—EXCLUSIVE DISPATCH.]

NEW YORK BUREAU OF THE TIMES, Oct. 9.—Rotterdam is virtually blockaded by German submarines and airplanes, and even Dutch vessels are held in that port, according to word brought here today by J. J. Sullivan of Boston, an American member of the crew of the Belgian relief steamship Thomas Krag.

The Germans, he said, permit vessels to enter the port, as Holland is supplying certain articles to Germany, but not even a fishing vessel is permitted to leave. The Krag, a Norwegian vessel, went to Rotterdam from Port Arthur, Tex. After unloading her war relief cargo she entered the North Sea to return to this country. A German submarine confronted her and disabled her steering gear with a shell, and forced her to make her way back into port.

After repairing, she started out again, but German airplanes with bombs drove her back a second time. The next time she started out a torpedo hit her amidships. Twenty-six of the crew managed to get into the boats and were rescued by an armed British trawler.

Hurricane.

BRITISH DRIVE WINS DESPITE FIERCE STORM.

[BY ATLANTIC CABLE AND A. P.]

WITH THE FRENCH ARMIES IN FLANDERS, Oct. 9. — Amid one of the most terrific hurricanes of artillery fire the French army, co-operating in conjunction with the British, early this morning won a brilliant victory, which carried the troops forward to a depth of half a mile along a front of about a mile, stretching from Draadbank to Wydendreeft. More than 200 prisoners and a number of cannon and machine guns fell into the hands of the French and their advance took them to a position where they command the western border of the forest of Houthoist.

The movement was a pivoting one and, as a result, virtually all the observatories dominating the vast Flanders plain now are in the hands of the Allies.

The attack was preceded by a howling windstorm accompanied by a drenching rain which made the ground a quagmire. The correspondent passed over the French side of the battlefield on the evening pending the attack and found everything and everybody ready. But underneath their feet the ground gave way while the atmosphere resembled a shower bath. No garments could withstand the penetrating qualities of the elements. All around shell holes were filled to their brims with water.

ORDERS TO MOVE COME.

At length, soon after 5 o'clock in the morning, definite orders arrived and the troops were glad. They went forward with great rapidity notwithstanding the conditions, circling the shell holes and slipping through the deepest mud. They knew, however, that the success of future operations depended on their efforts today.

When they reached their first objective points they found the Germans crowded in nests of craters, which hereabouts form the first lines, the building of trenches in this section of Flanders being impossible owing to the porous soil.

Good luck had made the advance coincide with the period when the Germans were changing the troops occupying their front lines. A German division was just handing over the lines to a fresh division recently arrived from the Russian front. The French with wonderful dash were upon them before they realized the situation and killed many of them.

SHORT RESPITE.

There was a short respite before the next forward movement was undertaken in co-operation with the British, who were advancing simultaneously on the French right. Slithering along over the broken and muddy ground the French troopers made their way quickly toward Mangelaare, which soon fell into their possession.

The whole scheme of operations for the day had been carried out long before noon. The infantry's advance was greatly assisted by the daring of the aviators who would not permit the weather conditions to interfere with their work. They flew low over the German lines, taking capital photographs and then returned in the fearful gale to their bases to turn in their reports. Meanwhile not a single German airplane was seen in the air.

FOREST IS FLANKED.

The result of the day's fighting in addition to the men and material captured is that the forest of Houthoist, which comprises five or six miles of thickly wooded ground, now is virtually flanked on both sides. As far as can be learned, the wood contains considerable artillery and large numbers of machine guns, but the Germans must find extraordinary difficulty in keeping them supplied.

For the moment the French troops are occupied in consolidating the ground won, which, although small in extent, represents an invaluable gain as it deprives the Germans of their points of observation.

Spy Money.

(Continued from First Page.)

fatherland. Such lines as "Albert feathered his own nest, with the millions intrusted to him" were scattered throughout the pamphlet.

The booklet had for its sole object the driving out of public life Geheimrath Albert, but the Wilhelmstrasse does not take kindly to attacks on its chosen few. The "Hohe Kreise" resented this attack on one of their number. In answer to the charge that Dr. Albert "satisfied his mean passions with public money," the German text was "Albert frohnte seiner leidenschaft auf staatskosten" the "Hohe Kreise," declared it a malicious libel. And the Hohe Kreise saw to it that Albert was not injured by the publication of this document and urged the Kaiser to reward him for him spy and general propaganda work in the United States. And the Kaiser rewarded the Geheimrath and made him his fiscal agent in Belgium. The proof of some of the charges against Albert, the American government has in its possession. It has proof showing his speculative accounts in Chicago's wheat pit and through a broker dealing in pork who has close affiliations with the Armour packing industry. He had dealings with several Chicago houses. Here in New York he carried but one account that is known.

In this New York account he lost between $650,000 and $1,000,000. Only a thorough investigation of this account, which was carried by A. G. Hagedorn, of suite 89, the Cotton Exchange Building, could establish the exact figures. And in this the government officials are not particularly interested.

The millions Albert lost in speculation—he seems to have been always a loser—can be imagined from this one loss alone, which covered a single transaction. The facts in this particular transaction are: Albert bought in the cotton market in Savannah 30,000 bales toward the end of January, 1916. At that time cotton was selling at 13 cents a pound. Each bale averaged 500 pounds. This purchase, an approximate total of 15,000,000 pounds, stood Albert in average of $65 a bale, or $1,950,000.

UTAH IS IMPORTING MEXICAN LABORERS.

[BY A. P. DAY WIRE.]

SALT LAKE CITY, Oct. 9.—One hundred Mexicans in charge of F. C. Bentley, president of the Mormon mission in Northern Mexico, passed through Salt Lake today to work in the sugar-beet fields near St. Anthony, Idaho. The Mexicans were imported owing to the impossibility of obtaining other labor, Mr. Bentley said.

Advance by Haig.

(Continued from First Page.)

Riga sector on the Russian front, but neither side has made any attempt at an advance. Reciprocal bombardments are in progress between the Italians and Austrians on the Austro-Italian front and between the Entente forces and the Teutonic Allies in Macedonia.

Another Austro-German peace offer which is to be based on the principles of no territorial aggrandizement, the surrender of Belgian and French territory, the renunciation of territorial acquisitions for money payments and no indemnity by either side is soon to be put forward, according to a prominent Berlin newspaper.

BATTLE DETAILS.

[BY ATLANTIC CABLE AND A. P.]

BRITISH FRONT IN FRANCE AND BELGIUM, Oct. 9.—Another big attack was begun at dawn today against the German positions to the east and north of Ypres by both the British and French armies, and had met with great success in the first few hours of the fighting. At many places the Allied forces had battled their way forward to a depth of 1200 yards or more within the enemy territory, and reports from all along a wide front indicated that everything was going in favor of the assaulting troops, notwithstanding the exceedingly bad condition of the ground due to the last few days' rain.

On the north the French had surged across at the Posbeek and Broenbeek rivers in the direction of Houthoist forest, and at an early hour were reported to be fighting around Mangelaere, about 1500 yards beyond their original front lines. By 8:30 o'clock they had obtained several hundred prisoners.

Further to the south the British had pushed the Germans back to Poelcapelle and were fighting well in the eastern outskirts of the city ground a big brewery. British troops on the Gravenstafel ridge had carried their drive forward to the Paschendaele ridge and were resting about a thousand yards southwest of the town of Passchendaele.

Between the Ypres-Roulers railway and the village of Broodseinde the assaulting forces had pushed forward for a considerable distance down the eastern slopes of Broodseinde ridge and to the lower ground. East of Ypres, in the zone embracing Reutel and Polderhoek, where there has been much bitter fighting recently, the British were carrying out strong operations, and it was reported that success also had been achieved there.

Just north of Broodseinde, at Daisy Wood, the Germans were holding out strongly. The British had pushed forward and surrounded the wood, and hot fighting was proceeding. The British also met with strong resistance at Polderhoek Chateau. They reached this position early in the attack, but were forced by heavy machine-gun fire to withdraw a little for the moment.

At the latest report they had made an advance.

The meager report received just as this dispatch was filed says the Germans were counter-attacking heavily astride the Ypres-Roulers railway.

The air service is doing fine work, notwithstanding a gale of wind. Six German airplanes that ventured over the British lines at a height of 5400 feet were engaged in battle by British airmen, and a spectacular fight is proceeding.

Prisoners have been brought back in large numbers. The battle opened at 5:20 o'clock under a clear sky, but the ground had been turned into a morass in many places by the recent heavy rains. It was especially difficult for operations along the northern section of the attack, where they are many little rivers bordered with marshy ground.

The gunfire from both the British and French artillery was terrific at the hour of the attack, and the preliminary bombardment had been intense for days. The German artillery was replying weakly this morning at most places.

OFFICIAL REPORTS.

[BY ATLANTIC CABLE AND A. P.]

LONDON, Oct. 9.—British troops effected the complete capture of Poelcapelle and advanced nearly two miles northwest of that village in their drive in Flanders today. According to the report from Field Marshal Haig tonight, the British operations were very successful. All objectives have been gained and the number of prisoners already exceeds 1000.

FRENCH COMMUNIQUE.

[BY ATLANTIC CABLE AND A. P.]

PARIS, Oct. 9.—The capture of the villages of St. Jean de Mangelaere and Veldhoek, with numerous blockhouses, is reported in the French official communication tonight dealing with operations Tuesday in Flanders.

The total advance of the French reached a depth of one and a quarter miles to the southern outskirts of the Houthoist wood on a front of more than a mile and one-half.

ARGENTINE CAUTIOUS.

No Break with Germany Unless More Cause is Given—Uruguay is Glad to Join Allies.

[BY ATLANTIC CABLE AND A. P.]

BUENOS AIRES, Oct. 9.—The Argentine government is not prepared to follow the action of Uruguay in severing diplomatic relations with Germany, according to Foreign Minister Pueyrredon. Argentina has not pledged her neutrality, the Foreign Minister added, but is attempting to safeguard her own interests. Relations with Germany will be broken if sufficient cause arises, but as long as Germany recognizes the Argentine flag and respects the nation and the people there probably will be no break.

Much surprise has been occasioned in political circles here by the following statement, said to have been made by the Foreign Minister of Uruguay in urging the Uruguayan Congress to break off relations with Germany:

"Uruguay, as a small nation between two great ones, must seek a balance of force to resist the possible hegemony of Argentina, with which nation we still have questions which are not settled definitely. This balance consists in bringing closer together Brazil and the states of our connection with the great states of the present conflict, so that it will make impossible an attack upon Uruguayan sovereignty without an immediate reverberation throughout the American continent."

The unsettled questions between Uruguay and Argentine concern the River Plate. Argentina claims that the river belongs to her, while Uruguay insists that she owns one-half. The dispute involves the ownership of the complete island of Martin-garcia, now held by Argentina.

Impending.

MAY BLOCKADE SPANISH PORTS.

Escape of German Submarine Puts Dons in Bad Way.

Latest Trick of Kaiser Blow to Pride of Neutral.

Must Satisfy the Allies or Trouble will Follow.

[BY DIRECT WIRE—EXCLUSIVE DISPATCH.]

WASHINGTON BUREAU OF THE TIMES, Oct. 9.—The State Department is vastly more interested in what Spain is going to do about the German submarine that broke internment than in the "peace balloon." Just now this is Spain's affair, her sovereignty is flouted; her officials are insulted; her laws are defied and her neutrality is violated. It must be assumed that she will call the Kaiser to account for his violent infraction of one more international law. If she does not do this the Allies will be likely to call Spain to account instead. If Spain indicates that she is powerless to prevent the use of her harbors as refuges for German submarines, the Allies may say to her: "If you cannot police your own harbors and roadsteads he will police them for you."

If German submarines are to run to cover in Spanish ports and leave again at their convenience, Allied submarine chasers and destroyers will take the same privilege. The practice of belligerents in permitting the internment of enemy ships in neutral harbors carries with it the understanding that the neutral shall guard the vessel so that it shall not be a menace to the other fellows. Otherwise there would be naval battles in neutral harbors, and all manner of damage would be done the innocent bystander.

The escape of the German vessel makes Spain responsible for whatever damage she does to the Allied cause. The logical consequence of the flight of the submarine would be the arrest of the commander by his own government and his return and that of the vessel to Spanish custody.

Nobody in Washington is staying awake tonight to get the news that Germany has done any such thing. But Spain must make the effort, and by the earnestness with which she attempts to secure satisfaction for the affront she will be judged by England, France, America & Co.

It is the most serious situation in which Spain has found herself since the war began.

Map Power.

REPOPULATION BRITISH PROBLEM.

GERMAN METHODS SCORED, DOYLE SUGGESTS REMEDY.

Noted Author Declares Safety of Country Thirty Years Hence Depends on Action Now and Advises Government to Consider the Situation Seriously.

[BY ATLANTIC CABLE AND DIRECT WIRE—EXCLUSIVE DISPATCH.]

LONDON, Oct. 9.—A remarkable statement was made last night by Sir Arthur Conan Doyle on the policy adopted by Germany to insure her future man power. He was speaking in Free Trade Hall, Manchester, under the auspices of the Law Reform Union, and he demanded immediate legislation to convert conjugal separations of three years and upwards into divorces.

"The question of future population," he said, "is one on which the balance of power thirty years hence and the safety of the country will depend. There is good evidence that Germany is going to the most monstrous lengths to strengthen her future position, and that a child born to the order of the state, where the parents are little more than strangers to each other, will be an element in this development.

"God forbid that we should follow Germany in such devices, but is this the time to allow a considerable section of our population to be sterilized?"

GERMAN AIRPLANES ACTIVE ON BALTIC.

[BY ATLANTIC CABLE AND A. P.]

PETROGRAD, Oct. 9.—The official communication issued today says:

"Northern front: The infantry and artillery duels have increased in the Riga region, in the Bunteneeki-Hinzenburg-Spitali sectors, and in the Dvinsk region, north of Lake Drisviaty.

"On the western, southwestern and Rumanian fronts there have been fusillades.

"On the Baltic Sea seven enemy airplanes dropped fifteen bombs on Ainachi. Two women were killed."

HENDERSON URGES VICTORIOUS PEACE.

[BY ATLANTIC CABLE AND A. P.]

BORDEAUX (France) Sunday, Oct. 7.—Addresses from American, Italian and Russian Socialists were read at today's session of the national convention of the Socialist party.

A long telegram was received from Arthur Henderson, the British labor leader and former member of the war council, who expressed the hope that an inter-allied Socialist conference would be held soon. The Internationale, he declared, could not meet during the war. Mr. Henderson affirmed the resolution of the British workers to continue the struggle until a victorious peace was achieved.

About Constipation.

Certain articles of diet tend to check movements of the bowels. The most common of these are cheese, tea and boiled milk. On the other hand, raw fruits, especially apples and bananas, also graham bread and whole wheat bread, promote a movement of the bowels. When the bowels are badly constipated, however, the sure way is to take one or two of Chamberlain's Tablets immediately after supper.—[Advertisement.]

VILLA'S MEN DESTROY CARRANZA COMMAND.

[BY A. P. NIGHT WIRE.]

EL PASO (Tex.) Oct. 9.—Following a fight between Villa followers and a Federal force at San Antonio Pass, opposite Candelaria, Tex., yesterday, Lieut.-Col. Miranda and four survivors of his Mexican Federal command of 100 crossed the border to Candelaria last night, according to information received here today by Consul-General Seguin. Miranda's command left Juarez last week to reinforce the Ojinaga garrison. While passing through San Antonio Pass 200 Villa followers under Ildefonso Sanchez and Placido Villanueva attacked it.

Thirty Federal soldiers were killed, forty-five taken prisoner and five escaped, two of them wounded. The remainder are reported missing.

Six Villa followers were reported killed and five wounded.

SOLDIERS SUBSCRIBE FOR LIBERTY BONDS.

[BY A. P. NIGHT WIRE.]

WASHINGTON, Oct. 9.—Army subscriptions to the second Liberty Loan are being received in large numbers, said an announcement today by Lieut.-Col. H. M. Lord, in charge of the loan campaign among soldiers. Totals reported, including Saturday, showed $626,000, with many camps to report.

The National Guard camp at Hattiesburg, Miss., leads with $116,400, and Camp Funston, National Army cantonment at Fort Riley, Kan., is second with $58,600.

The largest subscription from any one organization is that of the Eighth Illinois Infantry at Chicago, which reports $54,100. Amounts aggregating $183,000 have been subscribed at various forts in the country, with the majority yet unreported.

Lethargy.

LIBERTY BONDS GOING SLOWLY.

Sales Below Needed Average in the Chief Centers.

New York is Only Place Anywhere Near Minimum.

Banks Bending All Efforts to Speed the Drive.

[BY A. P. NIGHT WIRE.]

WASHINGTON, Oct. 9.—Liberty Bond sales in the chief financial sections of the country have fallen below the daily average which should be maintained to reach the $2,000,000,000 minimum set by Secretary McAdoo.

New England has been called upon to raise a minimum of $300,000,000. Thus far she has raised $25,546,000. Unreported subscriptions, it is estimated, will swell the total to $40,000,000.

New York, including the New York Federal Reserve District, has been set down for a minimum of $900,000,000. Tonight's total of actual subscriptions was $250,874,600. Her showing thus far is the best of any district of the twelve.

The Philadelphia reserve district is down in the official Treasury apportionment for a minimum of $250,000,000 and "expected" amount of $415,000,000. Her actual subscriptions to date are estimated at $50,000,000.

The Chicago district has a minimum apportionment of $420,000,000 and an expected amount of $700,000,000. Up to last Saturday $25,000,000 had been subscribed and $25,000,000 more pledged.

These four districts are expected by the Treasury to take a minimum of $1,870,000,000 in bonds. They have taken thus far an estimated total of $290,000,000. This is $1,480,000,000 less than the lowest sum expected of them for the entire campaign. It is $220,000,000 less than one-third of the minimum (one-third of the campaign having passed) and to make up their minimum it will be necessary for them to subscribe at the rate of $92,000,000 a day or nearly twice as much as they have been subscribing for daily to date.

Officials of the Treasury Department are pressing virtually every reserve bank to speed up the campaign and get subscriptions early. New York is virtually the only reserve district within hailing distance of the daily average which should have been maintained. Approximately five-sixths of its minimum has been taken.

CROCKER BANK MAKES BIG WAR BOND BUY.

[BY A. P. DAY WIRE.]

SAN FRANCISCO, Oct. 9.—A subscription of $3,000,000 for Liberty Loan bonds was announced today by the Crocker National Bank, bringing San Francisco's total to $21,688,082. The next largest single subscription reported today was for $1,000,000 by the Mutual Life Insurance Company.

The city government bought $700,000 worth of the bonds and the Pacific Hardware and Steel Company took $160,000 worth.

Keep It Handy.

Immediate relief is necessary in attacks of diarrhoea. Chamberlain's Colic and Diarrhoea Remedy should always be on hand. — [Advertisement.]

GERMAN U-BOATS IN MEDITERRANEAN

[BY A. P. NIGHT WIRE.]

AN ATLANTIC PORT, Oct. 9.—The master of an Italian ship which arrived here today reported that when with another steamer and two American steamers on September 17, they were attacked in the Mediterranean by three German or Austrian submarines.

In the attack the submarines were driven off, with the probable sinking of one. The captain said a shot across the conning tower of one of the enemy boats. The four ships, he said, kept up a delivery of fire and the submarines disappeared, a number of torpedoes discharged at the merchant ships went wide of the mark.

ALLIES TO DISCUSS ECONOMIC MEASURES

[BY ATLANTIC CABLE AND A. P.]

PARIS, Oct. 9.—The meeting of the interparliamentary economic conference of the Allies in the three-days' session today to discuss suggestions for economic measures to be submitted to the general interparliamentary conference of the Allies which is to meet in Paris. Delegates represent Great Britain, France, Belgium, Italy, Servia, Rumania and Serbia.

BRITISH LOSSES SEVENTEEN THOUSAND

[BY ATLANTIC CABLE AND A. P.]

LONDON, Oct. 9.—British casualties reported during the week ending today totaled 17,846. They were divided as follows:

Officers killed or died of wounds, 211; men, 2965.

Officers wounded or missing, 13,367.

Homer thrills all America with "The Star Spangled Banner"

The Star Spangled Banner — Louise Homer

Victor Red Seal Record 87277. Ten-inch, $2.

To hear this new Victor Record by Louise Homer is to experience a thrill of patriotism that stirs the very soul.

Her deep, rich contralto voices beautifully the sentiment that inspired our national anthem. And as it rings out full and strong, instils within our hearts a greater love for our country and our flag.

Every American will want to include this new record among the patriotic numbers in his Victor Record library.

Hear this new Homer record to-day at any Victor dealer's. He will gladly play for you any music by the world's greatest artists who make Victor Records exclusively. He will also demonstrate the various styles of the Victor and Victrola—$10 to $400. Ask to hear the Saenger Voice Culture Records.

Victor Talking Machine Co., Camden, N. J.

Important Notice. "Victor Records and Victor Machines are scientifically coordinated and synchronized by our special processes of manufacture, and their use, one with the other, is absolutely essential to a perfect Victor reproduction.

New Victor Records demonstrated at all dealers on the 1st of each month

Victrola

"Victrola" is the Registered Trade-mark of the Victor Talking Machine Company designating the products of this Company only. Warning: The use of the word Victrola upon or in the promotion or sale of any other Talking Machine or Phonograph products is misleading and illegal.

eed Germany.

GERMAN U-BOATS IN MEDITERRANEAN.

[BY A. P. NIGHT WIRE.]

AN ATLANTIC PORT, Oct. 9.—The master of an Italian steamer which arrived here today reports that when with another steamer and two American steamers on September 17, they were attacked in the Mediterranean by three German or Austrian submarines.

In the attack the submarines were driven off, with the probable loss of one. The captain said a shot from the conning tower of one of the enemy boats. The four ships, he said, kept up a delivery of shots as the submarines disappeared. A number of torpedoes discharged at the merchant ships went wide of their mark.

ALLIES TO DISCUSS ECONOMIC MEASURES

[BY ATLANTIC CABLE AND A. P.]

PARIS, Oct. 8.—The coming of the interparliamentary [illegible] conference of the Allies begins a three-days' session today to consider suggestions for economic measures to be submitted to the general interparliamentary conference of the allies which is to meet in [illegible]. Delegates represent Great Britain, France, Belgium, Italy, Portugal, Rumania and Serbia.

BRITISH LOSSES SEVENTEEN THOUSAND

[BY ATLANTIC CABLE AND A. P.]

LONDON, Oct. 9.—British casualties reported during the week ending today totaled 17,605. They were divided as follows:

Officers killed or died of wounds, 211; men, 2965.

Officers wounded or missing, 1,367; men, 13,367.

Homer

rica

Banner"

Homer is to

soul.

e sentiment

ings out full

love for our

new record

cord library.

ill gladly play for

exclusively. He

to $400. Ask to

1a

ute of this Company only.

RULES FOR RED CROSS.

Government Forbids Society to Give Out Information as to Whereabout of Soldiers.

[BY A. P. DAY WIRE.]

WASHINGTON, Oct. 9.—The government, for military reasons, has requested the American Red Cross to abandon the plan undertaken some time ago to transmit inquiries as to "welfare and whereabouts" emanating from residents of the United States to persons in the territories of the Central Powers or areas occupied by them. Therefore no further letters of that character will be transmitted.

The bureau will, however, endeavor to obtain information concerning the welfare of American prisoners of war or prisoners belonging to the Allied nations in the hands of the Central Powers and members of the American expeditionary forces.

The bureau will also give information as to proper methods of forwarding money to prisoners of war when permitted by the government; will transmit letters to prisoners of war held in the Central Empires, and subject to such regulations as may be established by the War Department and military authorities in France, will endeavor to secure information and answer inquiries concerning casualties suffered by American soldiers in Europe and also concerning the condition and the whereabouts of the sick, wounded or missing.

Invidious.

DEFENSE COUNCIL UNDER CRITICISM.

MEMBERS OFTEN SOLD GOODS TO THE GOVERNMENT.

General Call on American Business to Form Service Committees in Every Branch of Industry to Co-operate with National Body is Made at Washington.

[BY A. P. NIGHT WIRE.]

WASHINGTON, Oct. 9.—A general call on American business to form war service committees in every branch of industry to co-operate with the government was made today by the Chamber of Commerce of the United States. The committees will absorb the functions of the industries committees of the Council of National Defense, which will be established under reorganization plan.

The war service committees will deal directly with the Defense Council's war industry board now negotiating government war purchases. They will assist in apportioning government orders and will aid in determining priority matters. The Defense Council's industries committees in most instances are expected to be retained as the war service committees and the only change will be that members no longer will be connected in any way with the government.

The Defense Council's committee has given cause for criticism in that committee members, acting as government advisers in making purchases, were often themselves sellers. Under the new arrangement the war service committee members will be representing only industries.

Sixty-fifth Congress.

LOBBYISTS AID TO TAX BILL.

Were not Professional Kind, Simmons Explains.

Majority had Honest Interest in the Proceedings.

Finance Committee Chairman is Congratulated.

[BY DIRECT WIRE—EXCLUSIVE DISPATCH.]

WASHINGTON BUREAU OF THE TIMES, Oct. 9.—Senator Simmons, chairman of the Senate Finance Committee, had a conference with the President today, and was congratulated on the war revenue bill.

Asked as he left the White House about the story in circulation to the effect that lobbyists were busy in Washington during the consideration of the revenue measure, Mr. Simmons said:

"Yes, there were more lobbyists here than ever before, but most of them were entitled to be here and to a hearing. The revenue bill, levying taxes amounting to $2,500,000,000 equally, interested more people than any other revenue bill did. A few professional lobbyists hung around the Finance Committee room until they disgusted members of the committee, but as a rule the men who came here were not paid to come; they had great or small interests at stake, and were of real service to the committee. I am sure that the professional lobbyists did not influence any member of either the Ways and Means or the Finance Committee.

"I believe that when the people understand the revenue bill they will feel that it is just and equitable. I think the taxes have been fairly and equally distributed. All persons able to pay will have to pay something."

NEW BILL IN DECEMBER.

Senator Simmons expects to have to help frame a new revenue measure at the next session of Congress, convening in December. He will begin preparations soon after Congress meets.

Mr. Simmons is not satisfied with the provisions for newspaper taxes in the revenue bill. He thinks that postal taxes should be levied in a postal measure.

"I do not believe we should impose taxes on the facilities of the Postoffice Department to defray the expenses of the war. This is one subject upon which we should not lay our hands.

"That has been my position all along. I was glad, therefore, that the postal tax we did impose shall not take effect until July, 1918. I trust that before that time arrives the Postoffice Committee will work this matter out in a satisfactory way, and that whatever additional tax it is found expedient and proper and just to impose, may be imposed, not for the purpose of raising money for the war, but for the purpose of increasing the postal facilities of the people of the United States.

Would End War.

(Continued from First Page.)

as the actual evacuation without further ado. The President made it clear no longer ago than yesterday that he will not tolerate consideration of a peace until Germany submits.

When a high official of the State Department was asked today his view of the reported prospective peace offer by Berlin he said:

"An interesting bait for those who fall for it."

Sooner or later it is expected that such bait will be dangled by the Kaiser before the pacifist and pro-German elements of the United States and the Allied nations. He will expect the pacifists to rise to it and proclaim its goodness far and wide in the effort to induce others to take it. All loyal Americans, in the view of the administration, should be on their guard against such peace trickstering.

FRENCH STATEMENT.

The French high commission's statement follows:

"Both Franco-German fronts on the Aisne, 1917, and Verdun, 1916, have already been compared and it has been noted that they are practically of the same length. It has been stated that the German forces occupying them before the attack were equally comparable, i.e., twelve and fourteen divisions. It is known today that during the same period, from May to September the Germans engaged twenty-five fresh divisions at Verdun, and that they have been obliged to engage forty-five on the Aisne. Furthermore, during an equal period the French took 5863 prisoners at Verdun and 8553 on the Aisne.

"This comparison included only a small sector of the French front. But it showed a very interesting result, due to the increase of the material forces of the Allies and the improved French fighting methods since adopted by the other armies, and also, as testified by the German staff itself, apropos of the battle of the Somme, in explaining their defeat: 'To the perfect use of technical methods.'

THE COMPARISONS.

"If the above comparison is extended today to the entire Franco-English front, if you consider that from April 15 to June 15 the enemy engaged 108 divisions against the Anglo-French forces, and finally, if one bears in mind that the successes of the British offensive at Ypres obliged the enemy to engage fifteen divisions during the last ten days you can understand why the German losses on the western front grow heavier and heavier. (They admit the loss of 116,000 men during the month of May; 140,000 men are estimated by the Allied staff during the month of June, etc.)

"This is because the fighting on the western front, as a matter of fact, practically never ceases. Whether in the French sectors of Verdun or the Aisne, or in the English sectors of Arras and Ypres, the fighting is only discontinued at one point to be taken up at another. In addition to the big attacks, a quantity of carefully-prepared small actions which have been crowned with success and of which the bulletins are not able to give a clear idea, increase the attrition of the Germans.

"This constant activity, coinciding with the weakness and inaction of the Russians, also explains why the Germans are obliged to maintain, and succeed in effectually maintaining, three times larger forces on the French front than on the Russian front.

(In the beginning of the summer there were 156 German divisions to 706 kilometers on the French front, as against 130 Austro-German and Bulgarian divisions, seventy-seven of which were German, on the eastern front.)

THE RUSSIAN WINTER.

"It is known that the Russian winter practically puts a stop to all active operations, and that the reaction of the internal events in Russia on the eastern front has allowed Germany to consider it during four months as a veritable reserve for the western front.

"It clearly appears at present that the German staff, remembering the critical situation in which they found themselves following the Anglo-French success in the Somme in 1916, fears to see their western front broken by the Allied offensives in 1917.

"All the measures they have taken have been defensive in character, intended to strengthen their resistance in the face of Anglo-French forces. Not content with declining to give battle and withdrawing a portion of their front on the Hindenburg position, they have transported to the western front between January and April a certain number of divisions drawn from the eastern front. As this did not suffice they have drawn the picked men from each of their companies on the eastern front, and with the assistance of the class of 1918 have formed twenty-seven new divisions, twenty-six of which have appeared in France.

CHANGE PICKED TROOPS.

"They have exchanged their picked troops of the eastern front for the inferior ones of the western front (Landwehr.) Finally, once the battle began, in order to hold out they have successively replaced, number for number, sixteen exhausted divisions from the French front by fresh divisions from the eastern front.

"However, in spite of using all these methods, of which the latter have only been possible this year, due to the trouble made by the Russian revolution, Germany has made her supreme effort.

"This is evidenced by the two following statements, which should be compared for future enlightenment:

"(1.) After the formation of the twenty-seven divisions above mentioned, Germany had intended to create ten more divisions with the regiments of the series 601-602. Not only has she been obliged to abandon the latter part of her programme in spite of calling out a portion of the class of 1919, but she has been obliged to break up several newly-formed regiments to reinforce her fighting units, and for the first time since the beginning of the war a clear decrease in the total strength of the German forces is in record.

STRENGTH WANING.

"(2.) At the very time that her total strength is diminishing Germany finds herself obliged to increase her reserves on the French front to forty divisions, with the sole aim of providing relay and resistance. Therefore, just as the offensive strength of the Germans has been broken in the open field on the Marne and Yser and in the french warfare at Verdun, her facilities for maneuvering, that is to say, the possibility of transporting valuable reinforcements from one front to another, is prevented at present by the continuity and intensity of the Anglo-French offensive. Germany has still great powers of resistance, which will take all the Allied forces to break. She is capable of executing very rigorous local offensives. But her resources are diminishing at the very moment when the military situation requires that they should increase. That is the principal point.

"On the other hand, British and French armies have reached their full strength in men and material, and are capable, with the help of America, of maintaining the enormous strength which they have gained to the end of the war. To this strength will be added a great American army, which will arrive as quickly as possible as three years of war have demonstrated the value of time and the advantage of each day gained.

"This shows the decisive character attending the operations of 1918, in which the three great democracies, England, France and America, will unite their entire strength in attacking the enemy, in conformity to the only sound principle of war."

AGREE TO SHIPPING EDICT OF AMERICA.

[BY ATLANTIC CABLE AND A. P.]

AMSTERDAM, Oct. 9.—The Nederland Steamship Company announces that it has acquiesced to the American conditions for granting bunkering facilities, which provide that the company's vessels for every voyage between Java and the United States shall make a return voyage with cargoes exclusively or partly Canadian.

MUNSEY'S FIELD.

[BY A. P. DAY WIRE.]

NEW YORK, Oct. 9.—Purchase of the Stewart Building, at Broadway, Chambers and Reade streets, by Frank A. Munsey for the erection in its place of a home for the Sun, Munsey's Magazine and the other Munsey publications, was announced in today's Evening Sun. The property was valued at about $4,000,000, it was said.

San Francisco
New York
Sacramento
San Jose

Los Angeles
Oakland
Stockton
Fresno

"What we like so much is the Distinctive

features of everything around us here in your store.

"We feel it the moment we enter, and it grows upon us more and more as we know the shop better.

Suit $49.50

See it on the models

"There is no sham pretense or arrogant assumptions of superiority disguised as exclusiveness.

"Anyone can 'feel' the difference."

This EIGHT store establishment is undoubtedly closer to the public throughout California than any other Retail Store and the mail brings daily testimonials as above. Yes, the individuality of this SMART SHOP is apparent and it seeks to be more and more individual as time goes on.

Women's and Misses' Apparel for "Types"

$19.75 $29.75 $55

Reich-Lievre

FOURTH FLOOR 739 BROADWAY 745

OPPOSITE MOROSCO THEATRE

The APOLLO Player Piano

If you buy a player piano, who's going to be the *judge* of whether you like it or not?

¶ *You*, of course.

¶ All right. Come up and spend twenty minutes *alone* with the APOLLO. Play your favorite selection. Note the easy action—the tone quality—the wonderful accuracy with which the APOLLO portrays *real* hand-played music.

¶ If you aren't more pleased with the results of your *own playing* than you ever were with those secured by a professional demonstrator on any other instrument, *we'll sell out!*

¶ It's an interesting test. Come and make it today. Bring a friend. If only to look—come in, you're welcome.

The Wiley B. Allen Co.
PIANOS, PLAYER PIANOS, VICTROLAS, VICTOR RECORDS, MUSIC
KIMBALL, STARR, EMERSON, WILEY B. ALLEN PIANOS
416-418 South Broadway

P. S.—Suppose the Apollo does cost a little more.

Confessions of an Outlaw—Painless Parker

CHAPTER LI

The "Look-at-me" gentlemen who pride themselves on being ostensibly "ethical" do their personal advertising in cultivating the Old School professional manner, the sonorous conversational voice, the ponderous tread, the impressive frown, the erudite cough, the long-tailed coat, the high hat, the foxy gloves, the Chinese herb dexter spectacles and the Latin vocabulary.

They don't know the second truth that the surest way to gain distinction is to be natural. So few are working simply that it is the unartificial fellow that is really distinctive. Wearing a wrist-watch doesn't set one apart from the rest. Too many fellows are doing that now. Buying a $10,000 motor car won't do it. Too many possess costly automobiles these days. The fact is, an individual can attain tremendous distinction by discarding all tone, all bluff, all cultivated mannerisms, and being just himself.

Human beings are mostly sheep, after all. The herd instinct cannot be eradicated. We do what the other person does; we follow his example; we ape his style of clothes, his manner of speech, his code of morals. And, strange to say, we think that gives us distinction.

Truth to tell, copying one's neighbor and following in his footsteps are what make people ethical. The dentist who has studied his professor in the dental college and learned his ways—those of the traditional professional man—and starts out as a second edition of the older and more experienced tooth-plumber, is ethical. The dentist who carves out his own methods and breaks the rule of thumb is unethical. He has refused to follow along; he has deliberately dropped out of step—and that makes him an outlaw.

But you'll admit that it gives him an individuality that the sheep don't possess.

Now, what is the purpose of this policy of mine, of practicing dentistry without the usual fol-de-rol, the "bunk" that has for hundreds of years made the polite profession a mystery to the Common People?

I have said that it has come to pass that the fellow who acts simply is really the individual with distinction. And the Painless Parker dental organization, because it doesn't try any fool-em-and-skin-em tactics, because it tells people the plain truth about their teeth, because it shows them that there is no mystery about pulling, filling or building teeth, and then, because it charges them a fair journeyman's price for a journeyman's job, has certainly achieved distinction.

(To be continued)

Copyright Hart Schaffner & Marx

Belters With the Military Touch

Uncle Sam has had a great influence on clothes this year. Not only in style, but in the quality.

The Government requires strong, durable and lasting fabrics in uniforms, and surely you want your clothes to be just as durable and wear just as long. The only way that you can be sure is to see to it that you get all-wool fabrics—they are the kind that wear, keep their shape, stand lots of hard usage and always look well.

Hart Schaffner & Marx
—All Wool Clothes

are this kind of clothes. They carry a double guarantee—the maker's and ours.

Now, about the style. There are many models and many variations for you to choose from—those with patch pockets, belted backs, belts all around, plaited backs, straight backs or others. And in overcoats the fall has brought out some smart military touches.

There is the biggest and finest display of Hart Schaffner & Marx clothes waiting for you now. Come and choose.

Your satisfaction is our guarantee of a customer. We will see to it that you are satisfied.

J. B. Silverwood (99)
—"the store with a conscience"
Broadway at Sixth

THE HOME OF HART SCHAFFNER & MARX CLOTHES

The Times Free Information Bureau
619 South Spring Street

THE TIMES FREE INFORMATION AND RESORT BUREAU is for the accommodation and benefit of persons seeking interesting routes of travel, desirable hotels and rest, recreation and recuperation at the seashore or in the mountains.

Particulars are furnished by competent attendants and by correspondence to the general public regarding rates and attractions of railroad and steamship lines, hotels and pleasure and health resorts. Photographs, descriptive circulars and transportation literature are kept on hand for inspection and distribution. Times readers can obtain here in a few minutes, without the delay incident to writing for it, all the information necessary for a safe and enjoyable journey or vacation. This service is absolutely free. Literature also may be obtained at the New Times Building, Broadway at First street.

PERSONS CONTEMPLATING VISITING LOS ANGELES ARE PRIVILEGED TO HAVE THEIR MAIL ADDRESSED TO THE BUREAU.

Steamships

PACIFIC STEAMSHIP COMPANY

SAN FRANCISCO
THURSDAY AND SUNDAY—$18.00 ROUND TRIP

SAN DIEGO
WEDNESDAY, AT 10 A. M.—$4.00 ROUND TRIP

SEATTLE-TACOMA
THURSDAY AND SUNDAY—$55.50 ROUND TRIP

Berth and Meals Included in All Fares

624 SOUTH SPRING STREET
Main 7382 Home A3333

PASADENA 2 South Raymond Ave. LONG BEACH 118 West Ocean Ave.

SAN FRANCISCO $5.50, $6.50, $9.50 Round Trip $16.00
PORTLAND $32.50, $35.50, $37.50 Round Trip $41.00
STEAMSHIP ROSE CITY SAILS SUNDAY, OCT. 14
SAN FRANCISCO AND PORTLAND STEAMSHIP CO.
A3781 517 SOUTH SPRING Main 1894
And Security National Bank, Pasadena, Cal.

Resorts

ARLINGTON HOTEL
SANTA BARBARA

An absolutely Fireproof Hotel—All Outside Rooms, affording plenty of light and air—Headquarters for Tourists from all parts of the world. Private Lavatories in connection with all rooms. Ideal climate the year round. Automobile road is now perfect. 3½ hours' run Los Angeles to Santa Barbara. Unexcelled facilities for care of automobiles in hotel grounds.

E. P DUNN, Lessee.

The Most Attractive and Sportiest Golf Links in California.

Motorists Finest Macadam Boulevards Lead Direct to the Virginia's Door

American Plan. Absolutely Fireproof. Special Sunday Table d'Hote Dinner $1.50 12:30 to 2. Music

Hotel Virginia LONG BEACH "The Home of Hospitality" The most popular week-end rendezvous in Southern California. Plenty of attractions to interest and delight.

SANTA CATALINA ISLAND

California's Ideal Summer and Winter Resort. For time card and general information, inquire Banning Co., Agents, 104 Pacific Electric Bldg., Los Angeles. Phones Bunker Main 84, Home 10544.

MT. SPRING RANCH Housekeeping bungalows, milk, cream, eggs, poultry, fruit, vegetables, all provisions supplied on place. Spring water. Trout fishing. San Dimas Canyon. 35 mile auto ride on Foothill Blvd. from Los Angeles. Santa Fe and Pacific Electric. Both phones. Lordsburg 664. CLAYTON HARRIS, Manager.

Mt. Lowe Cottages Completely equipped for housekeeping, $8 per week, two persons; $2 each additional person. Camp supplies at City prices. Free showers. Amusements. Reservations P. E. Information Bureau. Five trains daily, 6th and Main. Fare $2.

RADIUM SULPHUR SPRINGS MELROSE AVENUE and GOWER STREET. Drink and bathe in the most radio-active natural curative mineral water. It purifies the blood, keeps you young. HOT BATH treatments for Rheumatism, Colds, Poor Circulation, Sciatica, Diabetes, Stomach, Liver, Kidney, Bladder, Blood, Bright's, Nervous and Female Troubles. Doctor's advice free. West Sixth street car line. Phone 577164.

Los Angeles Hotels and Apartments

HOLTON ARMS THREE AND FIVE-ROOM UNFURNISHED APARTMENTS

A luxurious home in an ideal location. Our complete daily service eliminates household cares. Phones: 60257; West 226. West Adams at Hope Street and Palm Drive.

Steamships

U. S. Mail S. Ss. SIERRA, SONOMA, VENTURA

AUSTRALIA SAMOA HONOLULU

LOWEST RATES OF PASSAGE—Apply to A. M. Culver, 517 So. Spring St., L. A., or 601 Market St., S. F. Sailings every 21 days—Oct. 6, Oct. 30, Nov. 20.

AUSTRALIA NEW ZEALAND AND SOUTH SEAS Via Tahiti and Raratonga

Mail and Passenger Service Every 28 days.

Union S. S. Co. of New Zealand

320 California St., San Francisco Or local Steamship and Railroad Agents.

San Francisco Hotels

BELLEVUE HOTEL more Comfortable than Home

200 Cheerful Rooms—200 Baths. LARGE ENOUGH TO GIVE EVERY COMFORT AND LUXURY; SMALL ENOUGH TO INSURE PERSONAL ATTENTION. Convenient location, willing service, good eating. Amer. Plan from $3 per Day. Eur. Plan from $1.50. MORGAN ROSS, MANAGER.

Geary at Taylor Sts. SAN FRANCISCO

City Restaurants

HARLOW'S CAFE Best Waffle West of Chicago 6th and Hope Sts.

BRISTOL CAFE FOURTH AND SPRING

To Save Beauty Avoid Dyspepsia

But Don't Starve. Take a Stuart's Dyspepsia Tablet After Meals. No Nausea, No Heartburn—Just Real Comfort.

"My Beauty Secret? Just Use Stuart's Dyspepsia Tablets for Good Digestion; Let Nature Do the Rest."

Are you in a desperate mood by the time dessert is served? Many of the good things to eat are banished altogether to those who haven't learned of Stuart's Dyspepsia Tablets. Instead of berating sardine sandwiches, salads, pastry and other rich foods wise people eat a Stuart's Dyspepsia Tablet after each meal and one just before going to bed, then there is no harm in the rich, fancy dishes.

Your stomach lacks the proper digestive juices to make your meals easily digested. Stuart's Dyspepsia Tablets give the stomach and other organs of the digestive apparatus the wherewithal to digest food.

Get a 50c box today from any drug store and note the absence of gas, heartburn, heaviness or any stomach distress.

WHY BLOOD SHOULD BE RED

The bright red color of the blood is caused by the presence in it of red corpuscles. It is these little bodies that carry nourishment to the tissues. They also cause the glow of health in cheeks and lips.

When the blood is deficient in these red corpuscles the person not only becomes pale but the body is undernourished, the weight is usually reduced and as the nerves share in the general starvation some form of nervousness follows. When the blood is improved in quality the tissues are better nourished and all the functions of the body are better performed.

When the blood lacks red corpuscles it is a scientific fact that a course of treatment with Dr. Williams' Pink Pills will cause them to increase. This can be demonstrated by a microscopic examination and anyone can prove it by looking in a mirror, for an increase in red blood shows quickly in the cheeks and especially in the lining membranes of the eyelids.

"Building Up the Blood" is a booklet, full of useful information. Every mother and every growing girl should have one. It is sent free on request by the Dr. Williams Medicine Co., Schenectady, N. Y. Your own druggist sells Dr. Williams' Pink Pills.

Why Keep on Paying Usury

on that loan you had to take out when you got behind on account of sickness in the family?

With good character and steady earning capacity, you can take it up by a MORRIS PLAN LOAN, repay it by weekly investments, and clear yourself of debt in a year.

The Los Angeles Morris Plan Company,
732 South Spring Street.

WEATHER ELSEWHERE.

Snow Falls in Five Middle Western States and Cold Wave Extends as Far South as Tennessee.

[BY DIRECT WIRE—EXCLUSIVE DISPATCH.]

CHICAGO BUREAU OF THE TIMES, Oct. 9.—Winter took a slight nip at the leg of the Middle West today, snow falling in Wisconsin, Michigan, Minnesota, Iowa and Illinois, with temperatures lowering rapidly. The cool wave spread as far south as Tennessee, the Ohio River Valley being at the freezing point last night. The East was colder, with cold rains, and the South was an average of twelve degrees under yesterday. The maximum temperature in Chicago was 48 deg. and the minimum 38 deg., with a fifteen-mile south wind and light rain. All Canada is colder, but Phoenix, Ariz., reported its customary 100 deg.

Temperatures elsewhere, as officially reported by the United States Weather Bureau in Los Angeles, were as follows:

	Max.	Min.		Max.	Min.
Abilene	78	46	Phoenix	100	66
Boise	70	46	Pittsburgh	70	60
Boston	60	44	Pomona	86	48
Buffalo	48	38	Portland, Or.	74	52
Calgary	52	36	Prescott	88	52
Corona	86	50	Red Bluff	92	52
Denver	66	46	Redlands	88	52
Des Moines	52	40	Reno	82	46
Dodge City	78	46	Riverside	84	47
Duluth	48	30	Roseburg	78	46
Durango	74	40	Roswell	78	48
Escondido	86	48	St. Louis	62	50
Eureka	62	48	St. Paul	48	36
Flagstaff	72	32	Sacramento	90	52
Fresno	92	60	Salt Lake City	74	50
Galveston	90	70	Santa Barbara	78	58
Havre	60	34	S. Bernardino	92	52
Helena	70	42	San Diego	70	62
Huron	58	40	San Fernando	86	44
Independence	86	52	San Francisco	66	52
Jacksonville	82	66	S. Luis Obispo	70	52
Kamloops	54	38	Seattle	62	48
Kansas City	72	52	Sheridan	72	46
Knoxville	78	58	Spokane	74	46
Los Angeles	74	58	Swift Current	54	32
Marfa	94	52	Tampa	92	72
Modena	80	38	Tonopah	78	58
Morehead	82	62	Tucson	94	62
Mt. Wilson	64	44	Vancouver	58	46
Needles	102	68	Washington	74	48
New Orleans	88	72	Williston	54	34
New York	70	54	Winnemucca	82	46
North Head	54	44	Winnipeg	50	32
North Platte	74	40	Yuma	104	68
Oklahoma	74	50			
Pasadena	86	50	*—Previous day.		

Sore Eyes, Granulated Eyelids, Eyes inflamed by exposure to Sun, Dust and Wind quickly relieved by Murine Eye Remedy. No smarting, just Eye Comfort. At your Druggist's or by mail, 50c per Bottle. For Book of the Eye, free, call Murine Eye Remedy Co., Chicago.

Headache-Depression?
FROM KIDNEY DISORDERS

Indiscretions in eating and drinking bring on such troubles very gradually, sometimes—at other times quickly.

BALMWORT TABLETS

will bring the desired benefit if such symptoms are present as these.

GAS, HEARTBURN, INDIGESTION OR A SICK STOMACH

"Pape's Diapepsin" ends all stomach distress in five minutes.

Time it! Pape's Diapepsin will digest anything you eat and overcome a sour, gassy or out-of-order stomach surely within five minutes.

If your meals don't fit comfortably or what you eat lies like a lump of lead in your stomach, or if you have heartburn, that is a sign of indigestion.

Get from your pharmacist a fifty-cent case of Pape's Diapepsin and take a dose just as soon as you can. There will be no sour rising, no belching of undigested food mixed with acid, no stomach gas or heartburn, fullness or heavy feeling in the stomach, nausea, debilitating headaches, dizziness or intestinal griping. This will all go, and, besides, there will be no sour food left over in the stomach to poison your breath with nauseous odors.

Pape's Diapepsin is a certain cure for out-of-order stomachs, because it takes hold of your food and digests it just the same as if your stomach wasn't there.

Relief in five minutes from all stomach misery is waiting for you at any drug store.

These large fifty-cent cases contain enough "Pape's Diapepsin" to keep the entire family free from stomach disorders and indigestion for many months. It belongs in your home.

Bread Bullets.

TO HOOVERIZE ENTIRE MENU.

Government Control Soon of All Staple Foods.

President will Issue Order Within a Few Days.

To Protect Patriot Against Business Slacker.

[BY A. P. NIGHT WIRE.]

WASHINGTON, Oct. 9.—Virtually all staple foods consumed by the American people will be put under government control November 1.

The food administration announced tonight that within a few days the President will issue an executive order requiring that manufacturers and distributors of some twenty fundamental foods operate under license restrictions designed to prevent unreasonable profits and to stop speculation and hoarding.

Regulations will be prescribed for meat packers, cold-storage houses, millers, canners, elevators, grain dealers and wholesale dealers and retailers doing a business or more than $100,000 annual in the commodities to be named.

PROTECT PATRIOT.

"The prime purpose of the food administration," the announcement said, "is to protect the patriot against the slacker in business. It has generally been recognized that the enormous obligation imposed upon the American people to feed our soldiers at the front and the Allies creates a disturbing factor in trade which allows opportunity to a few to impose burdens upon the many, and it is of vital national importance that such control should be exerted as will remedy, so far as may be, the economic disturbances incident to the war."

Issuance of the President's proclamation has been delayed, the announcement said, that the food administration might complete conferences with representatives of trades and producers and consumers. Already about 200 conferences have been held at which were planned regulations and constructive methods of control.

CO-OPERATION SOUGHT.

"It has been the desire of the food administration," the announcement continued, "to secure the co-operation of all patriotic men in the various trades so as to eliminate speculation, hoarding, unreasonable profits, wasteful practices, etc., in the great distribution system of the country.

"The licensing provision of the food bill is limited in operation to the channels of trade which lie between the farmer, on the one hand, and the retailer on the other, except as it extends to those few retailers who do an annual business of more than $100,000.

"The food administration has selected about twenty basic commodities and their products as forming the prime basis of life, and has limited its licensing control to these commodities and also, in so far as practicable, eliminated the smallest units of business in these staples.

PURPOSE STATED.

"It is the purpose of the food administration to effect conservation in the commercial use of these commodities and to keep them flowing toward the consumer in direct line through the channels of trade in as economical a manner as possible. The administration does not wish to disturb the normal and necessary activities of business, and no business factor which is performing a useful function will be expected to surrender that function.

"The administration is, however, charged with several duties.

"The producer must have a free outlet and a ready market.

"There must be no manipulation or speculation in foods.

"There must be no hoarding of foods.

"Unfair or unreasonable profits must be eliminated.

"Discriminatory and deceptive and wasteful practices, which in any way restrict supply or distribution, must be stopped.

ILLEGAL SINCE AUGUST 10.

"These are the provisions of the food law. The licensing system which was authorized by the law provided a more effective machinery for its enforcement. It must not be thought that these operations become illegal only upon the issue of licenses. They have been illegal since the 10th of August, when the law was passed, and numerous cases coming to the attention of the food administration have been corrected.

"The proclamation will require all of those handling the commodities concerned to apply for licenses before November 1, upon forms which will be supplied on application to the food administration.

"Applicants will receive licenses without cost, and the regulations governing those dealing with the commodities licensed will be issued in due course.

"After November 1 no unlicensed persons will be permitted to trade in the commodities enumerated in the proclamation."

GOVERNOR ASKS AID FOR NEW WAR LOAN.

[BY A. P. DAY WIRE.]

SACRAMENTO, Oct. 9.—A proclamation by Gov. W. D. Stephens, urging the people of California to subscribe to the second Liberty Loan bond issue "to the limit of their ability in order that our government and our allies may be strengthened and invigorated and the fight for liberty pushed on to victory," was made public here today at the Governor's office.

"The strength of the United States has been pledged to the Allies without reservation," the Governor's proclamation said.

MILLIONAIRE BANKER BELIEVED MURDERED.

[BY A. P. DAY WIRE.]

PEORIA (Ill.) Oct. 9.—Just before Coroner W. D. Elliott opened his inquest this morning into the death of Jesse Barker, millionaire banker and clubman, who was found dead in the bathroom of his mansion Sunday evening, W. G. Roberts, a cousin of the dead man, announced that, after a careful investigation, relatives were satisfied Barker had been murdered. It is even hinted that the shooting did not take place in the bathroom where Barker's body was found.

WILL HONOR TEXAN.

Gold Medal for Youth Who First Planted American Flag on European Battlefield.

[BY A. P. NIGHT WIRE.]

NEW YORK, Oct. 9. — Gunner William Clancy, a Texas youth, who, as a soldier in the British army at the storming of Vimy Ridge, was the first man to carry the Stars and Stripes on the battlefields of Europe, is to receive a comfort package containing American tobacco, a longing for which he expressed in a letter to the Army and Navy Field Comfort Committee, made public here today.

The committee also will present Clancy with a gold medal designed to commemorate his exploit at Vimy Ridge. Clancy is in a hospital in England, convalescing from wounds received when he was buried alive after a shell explosion.

INHERITANCE TAX.

State of Kentucky Starts Suit to Collect Between Two and Three Millions from Estate.

[BY A. P. NIGHT WIRE.]

LOUISVILLE (Ky.) Oct. 9.—State Revenue Agent Walton Byers filed suit in the Jefferson county court here today to collect inheritance taxes estimated at between $2,000,000 and $3,000,000 on the estate of the late Mrs. Robert Worth Bingham.

Mrs. Bingham, formerly Mrs. Henry M. Flagler of New York, died at her home in Louisville last July. The body was taken to Wilmington, N. C., where relatives who asserted they wanted the cause of her death more definitely determined caused it to be exhumed. An autopsy was performed and some of the organs sent to New York for chemical analysis, the result of which has not been announced.

Mrs. Bingham's estate is estimated at $80,000,000, including $65,000,000 in personal property.

Recovery of the minimum estimated amount of the inheritance tax, it has been stated, would be sufficient to liquidate the entire debt of the State of Kentucky.

TRADE ACCEPTANCES.

Business Men and Bankers Organize to Further Movement Planned as Credit Sustainer.

[BY A. P. NIGHT WIRE.]

NEW YORK, Oct. 9.—Permanent organization of the American Trade Acceptances Council was effected at a meeting here today of the joint committee on trade acceptances appointed by the Chamber of Commerce of the United States, the Banker's Association and the National Association of Credit Men. The new organization is an outgrowth of the war convention of American business in Atlantic City last month. A statement issued after the meeting said in part:

"Tentative plans were laid for the dissemination of information regarding prompt and widespread adoption of the trade acceptance in place of the open bank account, in order that business resources of all kinds may be kept as liquid as possible and prepared to support the increasing financial and credit necessities of the government."

TO CONSERVE TULUOL.

Necessity of Saving Gas By-product Used in Manufacturing Explosive is Urged.

[BY A. P. NIGHT WIRE.]

NEW YORK, Oct. 9.—To urge the necessity for obtaining all the tuluol available from gas companies operating in the United States to be used in the manufacture of the explosive trinitrotuluol for American and British fighting forces, Charles H. Herty, former president of the New York Society of Chemists, appeared today before the Public Service Commission at its hearing on standards of gas measurements.

All of the material obtainable from these sources in a year would be but half the amount required adequately to supply 1,000,000 fighting men, Mr. Herty stated. He said this statement was authorized by Brig.-Gen. Crozier, chief of ordnance.

"I believe that this commission should take such action as will assure the full weight of barrage fire essential for the protection of the men in our ranks," he declared.

Companies will be guaranteed by the government in any risks incidental to equipping their plants for the extraction of the tuluol, the speaker said.

FIRE AT WAR PLANT.

Factory Where Parts for British Tanks are Manufactured Badly Damaged.

[BY A. P. NIGHT WIRE.]

CHARLES CITY (Iowa) Oct. 9.—The Hart Parr Company, at whose factories here many of the parts for the English tanks and much of the appliances of the new government wooden ships are built, suffered loss by fire tonight estimated at $500,000. The forging and boring department of the shell shop was destroyed.

The tank and shop work will not be interrupted, nor will the fire cause interference with the departments in which shells for the Allies have been made, as the flames were confined to one building. The cause of the fire is unknown.

MONEY FOR KNIGHTS OF COLUMBUS FUND.

[BY A. P. NIGHT WIRE.]

ST. LOUIS (Mo.) Oct. 9.—A total of $75,000 has been subscribed in St. Louis for the Knights of Columbus army fund, it was announced today. The St. Louis allotment of the $3,000,000 fund being raised by the Knights of Columbus was $100,000.

SEGREGATION.

[BY A. P. DAY WIRE.]

NEW ORLEANS (La.) Oct. 9.—New Orleans' segregated district, one of the largest and most notorious in the country, will be abolished within thirty days, under an ordinance adopted today by the City Commission. The action was taken at the request of Secretary of the Navy Daniels, and the new law repeals one passed by the Council twenty-five years ago legalizing the district.

Sammies Invest.

CAMP KEARNY MEN BUY BONDS

Nearly Two Hundred Thousand Dollars First Day.

Soldiers' Subscriptions will Total Large Amount.

Cantonments Compete for the Biggest Sum Invested.

[BY DIRECT WIRE—EXCLUSIVE DISPATCH.]

CAMP KEARNY, Oct. 9.—Camp Kearny soldiers are setting an example for the nation to follow in the second Liberty Bond drive. The first day's work yesterday at the camp resulted in 2248 individual subscriptions for $191,000 on bonds. Camp spirit has been aroused, and the soldiers are striving to make this the banner cantonment of the country in the purchase of the war securities.

The men are allowed to purchase the bonds on the pay-allotment plan. No initial payment is required, unless the men desire to make it. But yesterday's drive resulted in the collection of more than $3000 in amounts ranging from $2 to $600. The latter sum was paid in by First Sergeant C. B. Fugate of Supply Company 157, who subscribed for $900 in bonds. The remaining $300 he expects to pay in twelve monthly installments.

Co. C of the One Hundred and Sixtieth United States Infantry is strong after the banner for high subscriptions, and claims are advanced that it has already surpassed all other companies in average subscriptions per member.

The cantonments throughout the country are in competition for the greatest subscriptions to the loan. In each cantonment the brigades and regiments, battalions and companies will compete among themselves. The Camp Kearny competition is already keen and the soldiers are boasting of accomplishments of their own commands. One regiment has set $100,000 as its mark in the drive.

Col. Rice W. Means is leading the drive here, assisted by Lieut. R. J. Walsh, Maj. Pullmer and statistical officer for the drive. All of the officers and men at Camp Kearny must soon go before examining boards of experts, who will file the final report in the physical fitness of the soldiers. The first session of the board will be held tomorrow. The examiners are the best technical experts that could be gathered from all over the country, and it is a notable fact that about 50 per cent. of them are California men, a number from Los Angeles, San Francisco and San Diego.

FOUR BOARDS.

The boards are four in number—the tubercular, cardio vascular nerve and mental and orthopedic. In the first are Capts. L. R. Byrnes, James L. Whitney, W. R. P. Clark, J. A. Parks, Lieut. C. C. Browning of the board of review, John E. Fay, L. Remington, Leon Shulman, H. A. Sour and Ernest H. Falconer.

Maj. Walter Brem is the only member of the heart and circulator board, while Lieut. Lionel D. Prince constitutes the entire orthopedic board. This board examines for flat feet, curvature of the spine, deformaties of the joints and bones, etc. The nerve and mental specialists are Capt. Charles E. Sisson of the Norwalk State Hospital at Los Angeles, and Lieuts. J. W. Hill and Weiser. The boards will examine a minimum of 500 men a day, about seven minutes being the time required by each body to thoroughly inspect a man. It is estimated that from 3 to 5 per cent. of the men examined will be found deficient, and their cases disposed of as provided by the army regulations. Some will be discharged as unfit for service. Others will be given treatment, if their trouble is remediable and not chronic, and still others will be transferred into a branch of the service where their trouble will not affect the capacity of the duties that will be required of them.

Some of the men here are to have a chance to learn the cooks' and bakers' trades, as a cooks' and bakers' school is to be opened. Bakery Company No. 35 has been split and a second company, No. 51, organized. These two companies will constitute the school which will be commanded by Capt. A. C. Shepard, who has been over Bakery Company No. 35. The numerical strength of each company will be 105 men. The men necessary to fill the two companies are to be drawn from the regiments now in camp here.

An inter-regimental track meet will be held on the 21st inst. at the San Diego stadium, in which the Kearny athletes will work out.

It will be a closed meet, none but men from cantonment being allowed to compete. Plans were laid for the event today at a meeting of the athletic officers of the different organizations here.

DEVELOP ATHLETICS.

John R. Case, Jr., civilian division athletic director, is actively interested in the development of all athletic activities at the camp, and is handling the baseball, track and other schedules. The first baseball game to be played between Camp Kearny and San Diego teams is scheduled for Sunday afternoon when the old Seventh Regiment champions will cross bats with the sailors from naval training camp at the University Heights playgrounds diamond. The Golden Hill playgrounds and Co. C of the One Hundred and Fifty-ninth Infantry are to meet soon at a time and place to be decided upon.

The French classes for soldiers are to commence as soon as Lieut. Turner, detailed for special duty as divisional supervisor of French instruction for the regiment, can conclude the arrangements. Some of the men are already at work with volunteer instructors, officers and enlisted men who have resided in land of the fluer des lis.

the land of the fluer des lis.

to give the men such instructions as shall enable them on arrival in France to use the telephone system, to make purchases and assist in meeting the French people. Men who have an advanced knowledge of the tongue will be valuable to the army in its intercourse with the French military establishment.

SIX SALVAGED SHIP BOILERS, $300,000.

[BY A. P. NIGHT WIRE.]

EUREKA, Oct. 9.—Six boilers were taken from the wrecked steamer Bear today for shipment to a Chinese firm, which bought them for $300,000, twice their original cost, it was announced.

The Pacific Slope.

TOBACCO WILL SOAR AT ONCE.

Dealers' Convention Declares Immediate Raise in Cost of Smokes, Chews.

[BY A. P. NIGHT WIRE.]

SACRAMENTO, Oct. 9.—Increases ranging from 1 to 5 cents in the prices of cigars, cigarettes and smoking and chewing tobacco, effective immediately, were announced today by the retail cigar dealers' association here. The raise was made, dealers said, to meet the tax imposed in the war revenue bill.

The increase in prices of cigars ranged from 1 to 2½ cents each; a raise of 2½ and 5 cents was made in the prices of package tobacco, cigarettes and package cigars. The price of cigarette papers was doubled and the price of chewing tobacco that has retailed heretofore for 10 cents a plug was made 12 cents.

BOYS JOIN STRIKERS.

More Students at San Francisco Leave School to Protest Against Teachers Riding on Cars.

[BY A. P. DAY WIRE.]

SAN FRANCISCO, Oct. 9.—Another strike of schol boys to protest their teachers riding on street cars of the United Railroads, and the arrest of seven employees of the system on a charge of carrying concealed weapons, were developments today in the strike of 1750 platform men for higher wages.

Twenty boys are declared to have participated in the strike. About the same number walked out yesterday. Three schools were affected. Twenty boys from one school have been suspended. The principal of the school affected today, however, says that when he rounds up the "strikers" he will make them write compositions on the futility of school boys engaging in industrial disturbances.

WEINBERG ON TRIAL.

Jitney Bus Driver Accused of Complicity in San Francisco Bomb Plot Faces Murder Charge.

[BY A. P. DAY WIRE.]

SAN FRANCISCO, Oct. 9.—Israel Weinberg, a jitney driver, was brought to trial here today for murder growing out of a bomb explosion here in July, 1916, which claimed ten victims. Selection of a jury was expected to require about a week.

Superior Judge Frank H. Dunne, who refused recently to disqualify himself on motion of attorneys for the defense, who charged him with prejudice, announced that Superior Judge Emmet Seawell of Santa Rosa would try Weinberg. Judge Dunne gave no reason for his withdrawal.

Judge Seawell presided at the trial of Mrs. Rena Mooney, who was acquitted of one of nine indictments for murder growing out of the explosion. Two of the other six defendants in the bomb murder cases, Thomas J. Mooney and Warren K. Billings, were convicted and sentenced to death and life imprisonment, respectively. Appeals in both cases are pending.

The prosecution alleges that Weinberg drove a jitney bus containing Mooney, Billings and Mrs. Mooney to the scene of the explosion, where Billings and Mooney deposited the infernal machine on the sidewalk.

Weinberg was represented by Attorneys Maxwell McNutt, Edwin McKenzie, Thomas O'Connor, Nathan Coughlan and Charles H. Brennan. Asst. Dist.-Attys. Edward A. Cunha, who prosecuted Mooney, and Louis Ferrari, who conducted the case against Mrs. Mooney, were to represent the State.

WORK OF CONGRESS REVIEWED BY PHELAN.

[BY A. P. DAY WIRE.]

SAN FRANCISCO, Oct. 9.—Declarations that Congress was "one big family" in the formation of its war programme, and a summarization of its work in planning the war for democracy were contained in a statement by United States Senator James D. Phelan, who arrived here today. He said:

"What America has done in the last eight months has evoked the astonishment of the world. The leadership of the President has inspired the nation. The example of the boys going to the front to make possible the supreme sacrifice silences every selfish thought.

"It is the policy of the administration to encourage the development of the Pacific Coast and in its apointments and its contracts for shipbuilding it has given evidence of this. We have a representative on the Shipping Board, which is of the greatest importance at this time. Possibly the government may later establish a shipbuilding plant in San Francisco Bay."

BADGER AND SKUNK HIDES BRING FORTUNE

[BY A. P. DAY WIRE.]

ST. LOUIS, Oct. 9.—Eighty-nine hundred badger skins were sold at the international fur auction here today for prices ranging from 10 cents to $2.95. Many pelts brought $2.50.

Dealers say badger fur will be greatly in demand this winter for muffs and neck pieces. The total realized from badger skins today was $17,500.

Eighty thousand skunk pelts brought $220,000, and prices were about 20 per cent. higher than last April.

BAR GERMAN TEXT-BOOK.

[BY A. P. DAY WIRE.]

SEATTLE (Wash.) Oct. 9.—"Im Vaterland," a German text-book containing laudatory articles concerning the Kaiser and praising the patriotism and love of fatherland shown by Germans in foreign countries, has been ordered taken out of the public schools of Seattle by the school board.

Fraternal.

MASONS OPEN BIG SESSION

California Grand Lodge Meet Four Days.

Effort Made to Raise [illegible] for Charity Fund.

Thousand Members of [illegible] at San Francisco.

[BY DIRECT WIRE—EXCLUSIVE DISPATCH.]

SAN FRANCISCO BUREAU OF THE TIMES, Oct. 9.—[illegible] 1000 Masons from all parts of California were at the Masonic Temple this morning for the opening of the sixty-eighth annual communication of the Grand Lodge of [illegible]. The session will be concluded today morning.

There will be special [illegible] addition to routine business [illegible] business was mainly devoted to reports, including the annual report of Francis V. Keesling, Grand Master of California. He made an appeal for endowment [illegible] swell the fund established [illegible]. He said $100,000 is needed [illegible] St. John's Day in June [illegible] and endowment day and [illegible] successful as it should be, he said, because it follows [illegible] after the first endowment [illegible] in the midst of the Fifth Liberty Loan and Red Cross campaigns. He asserted Liberty Bonds and knowledge investment and [illegible] could have been made to the Red Cross and Masonic [illegible] sacrifice.

There was an old-fashioned get-together meeting this evening, an informal reception to the Grand Master. There was also an address speaking at an informal session.

Services will be held at [illegible] tomorrow in memory of [illegible] Crawford Denson, Charles [illegible] Nutting and Edward [illegible] Past Grand Masters, who died during the year. The annual [illegible] will be delivered by Robert [illegible] lord at 11 o'clock.

A reception and ball will be tendered the Grand Master and members of the Grand Lodge this evening by the San Francisco [illegible] in Exposition Auditorium. Invitations have been made by the [illegible] of 10,000 persons. A jubilee celebration of the fiftieth anniversary [illegible] of Samuel D. Mayne, Grand Organist will be held on Thursday.

Edwin H. Lemare, San [illegible] municipal organist, will play the organ and there will be instrumental music.

Walter Campbell will [illegible] Judge Benjamin F. Bledsoe of the United States District Court [illegible] Angeles will speak. The evening will be devoted to [illegible] sonry. The address of Thomas [illegible] King before the Grand Lodge [illegible] will be delivered by [illegible] Leavitt. Prof. J. W. Linscott [illegible] ta Cruz will speak on "The [illegible] of Early-day Masons [illegible] and Political Life of California."

The First Degree will be [illegible] fied by La Parfaite Union [illegible] Friday evening.

[illegible] members have been added [illegible] past year. The total [illegible] now is more than [illegible] lodges. One hundred and [illegible] persons are cared for at the [illegible] Home at Decoto and [illegible] dren are being cared for at [illegible] Covina home. The endowment [illegible] for homes now is $131,000.

The lodges subscribed for [illegible] of the first issue of Liberty [illegible]

EXPLAINS SMALL [illegible] IN THE PRICE [illegible]

[BY A. P. NIGHT WIRE.]

SAN FRANCISCO, Oct. [illegible] wages and the increase [illegible] oil in California were given [illegible] State Railroad Commission [illegible] day as the reason for the [illegible] slightly rather than [illegible] ducing the price of gas to [illegible] ers of the Pacific Gas and [illegible] Company in San Francisco.

Referring to the increase [illegible] oil, the commission said:

"At the present consumption over production [illegible] nia's fuel-oil storage will be exhausted by June, 1918. On the other hand, if through conservation [illegible] existing litigation or [illegible] lation therein undriller [illegible] now in litigation between [illegible] ernment and the claimants [illegible] be thrown open to any considerable extent to extensive drilling [illegible] tion would undoubtedly [illegible] tendency to hold the price of oil at its present figure."

LAWYER'S SENTENCE REDUCED FIVE [illegible]

[BY A. P. DAY WIRE.]

STOCKTON, Oct. 9.—In the case of Stanley H. Crane, [illegible] ent attorney, now serving a sentence of fifteen years in San Quentin for embezzlement and grand theft, has been reversed by the District Court of Appeal. The action of the court [illegible] five years of the sentence imposed by Judge Hancock here in 1915. The sentence of ten years on another [illegible] tion must be served. Crane has already served a year of his sentence.

Crane was convicted of the crime of embezzling money of [illegible] in his charge, and of obtaining money from a woman.

FIRE DESTROYS [illegible] AT KLAMATH [illegible]

[BY A. P. DAY WIRE.]

KLAMATH FALLS (Ore.) [illegible] Fire of undetermined origin [illegible] planing mill of the Pacific Box Factory here today destroyed the plant, spread to other [illegible] got beyond control. The loss on the damages was estimated at $100,000.

The Big Lakes Box Factory, Klamath Iron Works and Weed Bros.' flour mill were [illegible] tle apparent likelihood of [illegible] them, had the Pacific Box Company's plant, Mason, Ehrman house, and Klamath Commercial house were in danger. Firemen were assisting the [illegible] in fighting the flames.

ROOSEVELT DIVISION.

Word in East that Colonel May be Authorized to Raise Troops and Lead Them Abroad.

[BY DIRECT WIRE—EXCLUSIVE DISPATCH.]

SPRINGFIELD (Mass.) Oct. 9.—A Republican today says:

Theodore Roosevelt may be given a commission as major general and authorized to raise a division to be recruited possibly from New England alone. At least it is said that it shall be organized and trained here. It is stated on authority that New England officers are favorable to the plan and are working with Mr. Roosevelt. Military men to further it. It is intimated that opposition to Washington which forced the defeat of the original plan of a Roosevelt division is now diminishing and the present plan stands a good chance of success.

It is said directly connected with the plan is the optimistic of eventual success. They assert that the colonel has more than a good chance of getting a commission, especially as regular army officers and National Guard officers are now being taken into the mobilization of the new army, and sending a force of fighting men under Roosevelt will not be without precedent. Many officers, as it would have been the first requested permission to raise a division.

Troops Moving to France

[illegible] of the movements and camps. The [illegible] of these are along the Washington, Deming, San Antonio, Newport News, Charleston, Atlanta, Chattanooga, Washington, Philadelphia to New York; Washington, Philadelphia to Boston; Washington to Chicago; Washington to St. Louis; Washington to South Spring Street.

Fraternal.

MASONS OPEN BIG SESSION

California Grand Lodge Meet Four Days.

Effort Made to Raise Mo... for Charity Fund.

Thousand Members of Or... at San Francisco.

[BY DIRECT WIRE—EXCLUSIVE DISPATCH.]

SAN FRANCISCO BUREAU OF THE TIMES, Oct. 9.—More th... 1000 Masons from all parts of Cal... fornia were at the Masonic Te... this morning for the opening o... sixty-eighth annual communi... of the Grand Lodge of Cali... The session will be concluded t... day morning.

There will be special ser... addition to routine business, t... business was mainly devoted t... ports, including the annual ... of Francis V. Keesling, Grand M... ter of California. He made an ... peal for endowment contribu... swell the fund established by ... He said $100,000 is needed ... St. John's Day in June was fix... ond endowment day and was ... successful as it should have ... he said, because it followed ... in the midst of the First ... Loan and Red Cross campaigns ... asserted Liberty Bonds are a ... edge investment and could ... could have been made to the ... Cross and Masonic homes with... sacrifice.

There was an old-fashioned ... together meeting this evening ... an informal reception to the G... Master. There was also music ... speaking at an informal supper.

Services will be held at 10 ... tomorrow in memory of ... Crawford Denson, Charles W. ... Nutting and Edward Henry ... Past Grand Masters, who died ... ing the year. The annual ... will be delivered by Robert B. ... lord at 11 o'clock.

A reception and ball will be ... dered the Grand Master and ... bers of the Grand Lodge tonight ... evening by the San Francisco ... in Exposition Auditorium. Prep... tions have been made for ... of 10,000 persons. A jubilee ... bration of the fiftieth annual ... lation of Samuel D. Mayer as ... Organist will be held at 2 ... Thursday.

Edwin H. Lemare, San Fr... municipal organist, will play ... the organ and there will be ... strumental music.

Walter Campbell will sing ... Judge Benjamin F. Bledsoe of ... United States District Court ... Angeles will speak. Thurs... ning will be devoted to exe... sonry. The address of Thom... King before the Grand Lodge ... will be delivered by Ern... Leavitt. Prof. J. W. Linscott of ... ta Cruz will speak on "The In... of Early-day Masons on the ... and Political Life of California."

The First Degree will be ... ried by La Parfaite Union lod... Friday evening. More than ... members have been added dur... past year. The total mem... now is more than 40,000, with ... lodges. One hundred and ... persons are cared for at the M... Home at Decoto and sixty-fi... dren are being cared for at the ... Covina home. The endowment ... for homes now is $187,000.

The lodges subscribed for ... of the first issue of Liberty B...

EXPLAINS SMALL CU... IN THE PRICE OF ...

[BY A. P. NIGHT WIRE.]

SAN FRANCISCO, Oct. ... wages and the increased cost ... oil in California were given ... State Railroad Commission ... day as the reason for their ... slightly rather than materially ... ducing the price of gas to ... ers of the Pacific Gas and ... Company in San Francisco.

Referring to the increased ... oil, the commission said:

"At the present excess of ... sumption over production ... sula's fuel-oil storage will be ... hausted by June, 1918. ... hand, if through compromise ... existing litigation or through ... lation therein undrilled prop... now in litigation between the ... ernment and the claimants ... be thrown open to any one ... extent to extensive drilling, ... tion would undoubtedly ... tendency to hold the price of ... oil at its present figure."

LAWYER'S SENTENCE ... REDUCED FIVE YE...

[BY A. P. DAY WIRE.]

STOCKTON, Oct. 9.—Decl... the case of Stanley H. Crane, ... inent attorney, now serving a ... of fifteen years in San Quentin ... for embezzlement and extortion ... been reversed by the Appe... Court. The action of the ... five years of the sentence ... by Judge Hancock here a year ... The sentence of ten years for ... tion must be served. Crane ... ready served a year of his ... Crane was convicted of the ... of embezzling money of mine ... in his charge, and of ... money from a woman.

FIRE DESTROYS MILL ... AT KLAMATH FA...

[BY A. P. DAY WIRE.]

KLAMATH FALLS (Or.) Oct. ... Fire of undetermined origin ... planing mill of the Ewauna Box ... tory here today destroyed the ... plant, spread to other buildings ... got beyond control. At 1 p. m. ... the damage was estimated at ... 000.

The Big Lakes Box Company, ... Klamath Iron Works and ... Bros.' flour mill were also ... tle apparent likelihood of ... them, had the Standard Oil ... pany's plant, Martin Pierce's ... house, and Klamath County's ... house were in great danger. ... were assisting the fire depart... in fighting the flames.

Inspiring.

...DOO LAUDS LIBERTY LOAN.

...ds of Soldiers Hear Treasurer's Plea.

...Lewis Legions Listen to Official Advice.

...e of Insurance Act of Congress Explained.

[BY WIRE—EXCLUSIVE DISPATCH.]

...LEWIS (TACOMA) Oct. 9. ... thousand National Army ... a quarter of them from ... California, the largest num... Uncle Sam's fighting men that ... assembled west of the Mis... ippi, heard Secretary of the ... William G. McAdoo speak ... war and the Liberty Loan at ... here this morning.

...ge square formation, rank ... in three directions from ... grandstand, the sea of sol... faces on the parade ground ... the warm October sun, which ... through the morning fog, ... and sincere words, Secre... told the liberty men ... United States was at war, ... was not a war of our ... but one that would not ... if German autocracy was ... to live.

"We never fought any war ... freedom and democracy," ... "Thank God we have won ... we fought. This will be ... to the rule." He lik... German Kaiser to a can... that must be cut out and ...

...McAdoo was taken to ... by Maj.-Gen. H. A. ... In the party were Gov. ... members of the com... officer's staff.

...SPIRING SIGHT.

"...and wonderful, the most ... the most glorious sight ... my eyes," said Secre... as he looked out over ... sea of soldiers.

"...think of it," said Maj.-... "there are sixteen ... in the United States where ... the last such fine bodies of ... like of these men arrived ... month and four days ago ... now look at them."

"...has a great work here, ... said Secretary McAdoo, ... Maj.-Gen. Greene on the ...

"...house the material is ... and the general.

"...for needed direction," ... Secretary.

"...Greene then introduced ... McAdoo.

"...the Ninety-first Division," ... said, "the Treasurer of ... house wants to borrow a ... to carry on this war. So ... me to give you advice. I ... distinguished honor to pre... the Secretary of the ... William McAdoo," and his ... was drowned in the applause ... selected formations about ...

"...hundred and fifty-... from Northern California, ... Wyoming and Montana ... all the third quota be... ...ing.

"...men of San Francisco to-... in the guardhouse when ... to submit to physical ex... He declined to give a ...

"...for the men of the National ... Army for Liberty Bonds, ... McAdoo said, in part:

...MENT EXPLAINED.

"...amounts have been made ... banks to loan money to men ... to buy bonds. We are ... you men to buy bonds, ...inding those of you who ... ...ds for your future wel... ...to call your attention to ... and sailors' insurance ... Congress has just passed ... vets.

"...ance," he said, "provides ... ...and children shall not be ... to the charity of the peo... ...community or relatives. ... amply provide for his ... in case of death the wife is ... by the government as long ... remains unmarried."

"...Southern California ... Five Hundred and Sixty-... ...ers have been discharged ... draft to serve in the ... ...ary, they were. Earl F. ... J. Skinner, Leonard ... Clifford N. An... ...Connell, George ... Walter A. John... A. Mathews, Ralph ... Walter F. Nelson, ... August E. Tappe, Pete ... A. Hitchcock, Ernest ... Donn M. Doubleday, ... John W. Lunsdon, ... George H. Nelson, ... Guy C. Slagle, Sumter ... Frank G. Hoefner and Al...

...VELT DIVISION.

...s Said that Colonel May ...ished to Raise Troops ...and Them Abroad.

[BY WIRE—EXCLUSIVE DISPATCH.]

...FIELD (Mass.) Oct. 9.— ... today says:

"...Roosevelt may be ... commission as major gen... ...authorized to raise a di... ...recruited possibly from ... alone. At least it is ... that it shall be organized ... here. It is stated on ... that New England ... favorable to the plan ... with Mr. Roose... ...men to further it. ... stated that opposition ... which forced the de... ...original plan of a Roose... ...now diminishing and ... plan stands a good ...

"...connected with the ... ...is assert that the colonel ... a good chance of ... commission, especially ... army and National ... been well taken ... the mobilization of the ... and sending a force ... Roosevelt will not ... of the established ... as it would have ... requested permission ...

...ing to France

...Commands and camps. The ... are along the Wash... ...Fort Benning, San Antonio, ... Atlanta, Char... ...Washington, Philadelphia ... to New York ... ...to be about 35 ... ...

New Camps.

(Continued from First Page.)

vision will be organized at Camp Jackson from the men left over at Camps Jackson, Gordon and Pike after the three National Guard divisions (Thirtieth, Thirty-first and Thirty-ninth) have been filled.

AT CAMP GORDON.

"At Camp Gordon, after its white quota has been transferred to the National Guard and to Camp Jackson, there will be organized a National Army division made up of surplus white men drawn from Camp Devens, Camp Upton, Camp Dix, Camp Meade and Camp Lee, and at Camp Pike, after its white quota has been transferred to the National Guard and Camp Jackson, there will be formed a National Army division made up of surplus white men drawn from Camps Sherman, Custer, Grant, Taylor, Dodge, Funston and Travis.

"This plan, though somewhat different from the one originally adopted by the War Department of forming a complete National Army division composed exclusively of men from each of the sixteen National Army areas, is in full compliance with the spirit of the law of May 18, because under it each white National Army division still represents a distinct geographical area, the one at Camp Jackson being made up entirely from the white men of the extreme Southern States, the one at Camp Gordon being made up entirely from the surplus white men of the extreme Eastern States and the one at Camp Pike being made up entirely from the surplus white men of the great middle western section. On the other hand, the colored division will be made up of representatives from every part of the nation, and will be truly national.

"Also under this plan it is possible to fill each National Guard division with men drawn from the same geographical area from which the National Guard division is drawn."

DIVISION ADDED.

The new plan adds a division to the National Army organization, making seventeen divisions in that force to supplement the seventeen National Guard divisions.

The negro division probably will be designated as the Ninety-second Division, National Army. It will be mobilized as a division only when ordered to France for duty. The force will be the largest fighting unit of negro troops in the army, and the majority of its officers will come from the negro officers' training camp at Des Moines, Iowa.

The division will take in nearly 30,000 of the 88,000 negroes registered under the draft law. There will be organized in addition service units for work behind the lines. Orders were published today authorizing twenty-four of these, to be raised by voluntary transfer of drafted men or voluntary enlistment from civil life. It has been stated that 250,000 men must be sent abroad for this purpose.

Supplementing Gen. Bliss's explanation, the department issued a summary of orders governing the allotment of quotas of negro drafted men to the cantonments. With the exception of Camps Jackson, Gordon, Pike and Travis, each cantonment will accommodate all of the negro quotas from the States from which its white troops are drawn. Supplemental assignments of colored contingents to these camps have been made as follows:

Camp Upton, Yaphank, N. Y., its own supplemented by Porto Rico quota, 5500; Camp Dix, Wrightstown, N. J., its own supplemented by Florida quota, 4500; Camp Meade, Annapolis Junction, Md., its own supplemented by Tennessee quota, 6160; Camp Sherman, Chillicothe, O., its own supplemented by Oklahoma quota, 3000; Camp Grant, Rockford, Ill., its own supplemented by North Carolina quota, 7200; Camp Dodge, Des Moines, Iowa, its own supplemented by the Alabama quota, 6600; Camp Funston, Fort Riley, Kan., its own supplemented by Mississippi quota, 8300.

Injustice.

INNOCENT MAN HELD ON FORGERY CHARGE

NEW YORK HAS UNUSUAD CASE OF MISTAKEN IDENTITY.

Mining Engineer Spends Fifty Thousand Dollars in Nine Months' Fight to Clear His Name — Health Shattered by Ordeal.

[BY A. P. NIGHT WIRE.]

NEW YORK, Oct. 9.—A case of mistaken identity that cost its victim $50,000 and shattered his health in a nine months' fight to set himself right was brought to light here today when, at the request of the District Attorney, an indictment charging forgery against Alexander P. Macauley, a wealthy mining engineer of Toronto, Ont., was ordered dismissed by the court. It was brought out that Macauley had been erroneously arrested in St. Louis December 30, 1916, in the belief that he was "Christmas Keough," known to the police as an alleged forger of travelers' checks.

It was Keough's practice, according to the police, to pass these checks on jewelry dealers in the Christmas shopping season.

Keough, the police said, is still at large, having eluded all efforts to catch him for several years, and it was his resumption of operations while Mr. Macauley lay here, ill from his experiences, that brought about the investigation resulting in today's action.

In moving for dismissal the District Attorney's representative expressed regret for "the humiliation and suffering of Mr. Macauley," while the judge also expressed his regret.

THE ARREST.

[BY A. P. NIGHT WIRE.]

ST. LOUIS, Oct. 9.—Alexander P. Macauley was arrested here January 3 last after one of the "Christmas" Keough checks had been passed in a local department store and an attempt made to pass another in a second store.

He asserted his innocence and furnished $10,000 cash bail.

He was identified by employees of the store on which the forged check was passed as the man who presented the check, which was on the Canadian Bank of Commerce, Toronto branch. The "Christmas" Keough checks usually were drawn on a Toronto bank.

Depositions taken here played an important part in the New York case.

The Bane of Old Age.

An old man gets so little exercise that his bowels are likely to become constipated. This may interfere with his digestion and bring on a lot of other troubles. His bowels should be kept regular. For this purpose Chamberlain's Tablets are excellent. —(Advertisement.

Versatile.

BOLO POSED AS AMERICAN, TOO.

Attended Paris Meeting to Discuss Alsace-Lorraine.

Taken Into Confidence of the Delegates, Told Berlin.

Pasha's Operations in England to be Investigated.

[BY ATLANTIC CABLE AND A. P.]

NEW YORK, Oct. 9.—The assertion that Bolo Pasha, under arrest in Paris as a spy and peace propagandist on behalf of Germany, posed as an American representative at a congress in Paris a month before the war started, was made in a statement issued here tonight by Daniel Blumenthal, president of the World League for the Restitution of Alsace-Lorraine.

Mr. Blumenthal, who is in the United States to advocate the return of Alsace-Lorraine to France, said he first met Bolo Pasha at the Paris assembly, which was made up of representatives of oppressed peoples. Bolo Pasha, Mr. Blumenthal said, was taken into the confidence of the delegates and what messages he sent back to Wilhelmstrasse no one can tell.

TAKES DAUDET'S DEPOSITION.

[BY ATLANTIC CABLE AND A. P.]

PARIS, Oct. 9.—Capt. Bouchardon of the military court today was taking the deposition of Leon Daudet, editor of L'Action Francaise, concerning his allegation in connection with the Bolo Pasha case against former Minister of the Interior Malvy. In making his deposition, Daudet produced considerable documentary evidence.

An official note issued tonight says M. Daudet, in his testimony today, communicated statements made by physicians supposed to be in the confidence of the German agents in the Bolo Pasha case.

During the course of the debate in the Chamber of Deputies today arising from the Malvy incident, M. Caillaux and other Deputies demanded that the government introduce legislation amending the bill of 1881 regulating the liberty of the press. The question was discussed tonight at a Cabinet meeting, but it was decided not to make any modification in the law.

HUMBERT'S DEFENSE.

America's contribution to the investigation of the Bolo Pasha case fills literally half of the attenuated morning newspapers. Consequently, there is little room for editorial comment.

Senator Charles Humbert, in the Journal, referring to cablegrams from New York, points out that the payment of 1,000,000 francs January 31, 1916, was simply to enable him to pay back money he had paid the month before to the Lenoir family for their share in the Journal. It was agreed, the Senator said, that the balance of 4,500,000 francs was to be met by installments and it was not until he found himself called on to provide money in lump sums that he accepted Bolo's assistance.

It also appears, the Senator adds, that Bolo used his contract with him for the purpose of extracting money from Germany, the first payment being March 13, six weeks after he signed the contract with Senator Humbert.

A commission has been sent to England to investigate the operations there of Bolo Pasha.

JABEZ B. NELSON.

Associated Press Correspondent and Veteran Newspaper Man Dies in Seattle Hospital.

[BY A. P. NIGHT WIRE.]

SEATTLE, Oct. 9.—Jabez B. Nelson, correspondent of the Associated Press at Seattle, and widely known throughout the Pacific Northwest, died here late today from anaemia, aged 54 years.

Nelson was ordered to a hospital October 2, following an attack of the grip. October 8 his physician reported that he failed to respond to treatment, and advised transfusion of blood. Volunteers were forthcoming immediately from his office associates, and to supplement these, the Press Club, of which he was a former president, the Mountaineers' Club, authorities of the University of Washington and the editors and staffs of local papers scoured the town, while his sister, Mrs. Margaret McAdam, of Portland, hastened to his bedside.

Nelson was born in Detroit, Mich., and was unmarried.

Nelson was one of a famous group of Spanish-American War correspondents, and for a time during the war was stationed in the West Indies.

He learned the printer's trade in Port Huron, Mich. He read proof on the Portland Oregonian in 1884-1888, was telegraph editor of the Seattle Post-Intelligencer in 1888-89, and rose to be managing editor from 1889 to 1896. From this position he entered the service of the Associated Press in the New York office, to which he was attached until 1900. From then until 1908 he was night editor in the Kansas City office of the association, returning to New York before going to Seattle in 1909.

HOPE FOR REDUCTION IN GASOLINE PRICES.

[BY A. P. NIGHT WIRE.]

CHICAGO, Oct. 9.—A vision of more gasoline and possibly lower prices was seen in the belief generaly expressed today at the opening of the ninth general convention of the Independent Oil Men's Association of America, that the Standard Oil Company soon would release its patents on refining oil from lower grades for gasoline purposes.

More than 1000 members of the association are here for the meeting.

MILITARY SURGEONS MEET.

[BY A. P. DAY WIRE.]

INDIANAPOLIS, Oct. 9.—Dr. George A. Lung, medical director of the United States Navy, was elected president of the Association of Military Surgeons, which is in convention at Fort Benjamin Harrison today. Col. Edward Munson was elected to this third term as secretary, and Assistant Surgeon-General W. Colby Rucker of the United States Public Health Service was named treasurer.

ARRESTED AND HAPPY.

President's Cousin Delighted to Learn His Car is Fast Enough to Break Speed Law.

[BY DIRECT WIRE—EXCLUSIVE DISPATCH.]

DENVER, Oct. 9.—Thomas R. Woodrow, former City Attorney, and cousin of President Woodrow Wilson, was in the speed court of Dewey C. Bailey, manager of safety, yesterday afternoon with a happy smile. He was so pleased to have been haled into the court that he couldn't suppress his smiles and the glad light in his eyes.

"So they got you, did they, Tom?" asked B. A. Sweet, the North Side realty man, and former member of the State Legislature, another victim of the traffic regulations.

"Yes," indeed," exclaimed Mr. Woodrow happily.

"You seem tickled to death about it," remarked Mr. Sweet with bitterness.

"Sure, I am," declared the lawyer.

"What's the idea?" demanded the North Side man.

"I didn't think my old boat could do twenty-eight miles an hour," replied Mr. Woodrow, "but she can, and if I ever want to sell her, I've got the record down here that I was arrested for speeding."

We repeat, at the request of many disappointed patrons

OUR BIG 5 Offer

Make your selection for Xmas delivery now and avoid disappointment.

(Victrola IV, $15)
Your choice of the
5

(Victrola VI, $25)
Victrolas shown with
$5
worth of records

(Victrola VIII, $40)
all on one contract (amounting to $20, $30, $45, $80 or $105, according to style selected), delivered today prepaid on payment of
$5
down and

(Victrola X, $75)
$5
per month

(Victrola XI, $100)
Don't wait any longer for the greatest of all entertainers, but come in today and make your selection, or send the coupon.

Wiley B. Allen Co.,
416 South Broadway:
Please send me Catalog and particulars about your Big 5 offer of 10-10-17.

Name .....

(Times) Address .....

The Wiley B. Allen Co.
(Established 1876)
416-418 S. Broadway, Los Angeles

Society Brand Clothes

FOR YOUNG MEN AND MEN WHO STAY YOUNG

For men—irrespective of their age—who are young in years and young in viewpoint.

TO make youth tarry is an art Society Brand Clothes have mastered. If you are young, you don't want old men's clothes. If you are fifty—wear the vigorous styles and be rated at forty.

No garment is a genuine Society Brand model unless the inside pocket bears the label. Go to "Style Headquarters"—the store that sells Society Brand Clothes.
A postal card will bring you our Fall Fashion Book.

ALFRED DECKER & COHN, Makers, Chicago
For Canada: SOCIETY BRAND CLOTHES, Limited; Montreal

THERE is a model awaiting your call at this store which will fit and become you. Come in and try it on.

Kullen & Bluett
BROADWAY at SIXTH

STYLE HEADQUARTERS—THE STORE THAT SELLS SOCIETY BRAND CLOTHES

Foremost Events in Field of Sports; Baseball, Handball, Tennis, Yachting, Swimming

"Hickville" Baseball.

TAIL-END TEAMS PUT UP REAL TAIL-END ARTICLE.

TWO typical tail-end ball teams met before a typical tail-end crowd and staged a typical tail-end ball game yesterday. The official scorer, who had to stick it out to the bitter end, snored words to the effect that Oakland had committed five runs to one by Vernon.

Ed Hovlik and Speed Martin started off like Eddie Cicotte and Slim Sallee in the first inning, but in the second stanza things began to happen and from that time until the finish the bellowing of Moose Goodbred on the first-base coaching line was never stilled.

Stumpf, leading off for Oakland in the second, singled and was promptly forced at second by Miller. Rube Gardner was out advancing Miller to second. Arlett stuck around until he had watched three balls whizz by and then Hovlik, just to show how wild he could be when he wanted to, heaved the pill into the stand, Miller scoring and Arlett going to second.

Murray then singled to left and while Pete Daley was wrestling with the pellet, Arlett scored and Murray trotted to second. As has happened often before, the presence of a pitcher in the batting order saved the day, as Martin mercifully fanned.

The Tigers surprised themselves to death by getting the bases loaded, with one down in their half of the second. Daley and Galloway singled and Callahan walked, but Casey, with a great chance to wipe out the stain on the family name, hit into a double play.

The third inning was still more painful to the home talent. Mensor walked, and Middleton sacrificed. Murphy's single put Mensor on third. Murphy was out stealing and then Stumpf soused out a single, scoring Mensor. Miller singled infield and Stumpf scored, and Miller reached third on Galloway's wild heave.

Rube Gardner stalled around and walked, which set the stage for a double steal. Casey's fast throw to Vaughn and the latter's return were too good for Miller, who came lumbering down the line like a runaway "tank."

Casey crouched down with the ball in his mitt and Miller launched his mighty carcass in a thundering slide. All that could be seen from the grand stand was a cloud of dust out of which flew a ball in one direction, a big mitt in another and a very disheveled young catcher in another.

The most remarkable part of the affair is that Casey wasn't killed by the collision. Gardner reached third, where he expired as Arlett was thrown out by Callahan. Casey hurt his finger on a foul tip in the fifth and was replaced by Cook.

Cook celebrated his appearance by walking in the Vernon half of the fifth, and was promptly forced at second by his genial and generous team-mate, Ed Hovlik. Snodgrass doubled to right, sending the lean pitcher to third, and Hovlik scored on Vaughn's sacrifice fly to Mensor. Snodgrass attempted to steal third with fatal results. The score:

OAKLAND.

	A.B.	R.	B.H.	S.B.	P.O.	A.	E.
Mensor, cf	3	1	0	0	2	0	0
Middleton, rf	3	0	0	0	1	0	0
Murphy, 2b	3	0	1	0	4	2	0
Stumpf, ss	4	1	1	0	2	2	0
Miller, lf	3	1	1	1	1	0	0
Gardner, 1b	3	0	0	0	12	1	0
Arlett, 2b	3	1	0	1	2	3	0
Murray, c	3	1	1	0	7	1	0
Martin, p	3	0	0	0	1	1	0
Totals	31	5	4	2	27	11	1

VERNON.

	A.B.	R.	B.H.	S.B.	P.O.	A.	E.
Snodgrass, cf	4	0	0	1	2	0	0
Vaughn, 2b	4	0	0	0	2	4	0
Tooley, ss	4	0	0	0	2	2	0
Daley, rf	4	0	1	0	2	0	0
Ness, 1b	4	0	1	0	12	0	0
Galloway, 3b	4	0	1	0	1	2	0
Casey, c	3	0	0	0	7	1	0
Hovlik, p	3	0	0	0	0	3	0
Cook, c	1	0	0	0	2	0	0
Totals	31	1	3	1	27	12	1

SCORE BY INNINGS.

	1	2	3	4	5	6	7	8	9
Oakland	1	2	0	0	0	1	0	0	1—5
Vernon	0	0	0	0	1	0	0	0	0—1

ANGELS TAKE FIRST SALT LAKE GAME.

[BY A. P. NIGHT WIRE.]

SALT LAKE CITY, Oct. 9.—Los Angeles won the opening game of the series from Salt Lake. Dubue hurled good baseball for seven innings, but in the eighth and ninth was hit hard, the visitors scoring seven times in these frames. Brown deserved a shut-out. An error was responsible for both Salt Lake runs. Score:

LOS ANGELES.

	A.B.	R.	B.H.	P.O.	A.	E.
Maggert, cf	3	2	2	1	0	0
Killifer, 2b	3	2	2	3	3	0
Kenworthy, 2b	1	0	0	0	0	0
Meusel, rf	4	0	1	1	0	0
Fournier, 1b	4	0	1	11	1	0
Ellis, lf	4	0	0	2	0	0
Boles, c	4	0	0	5	1	0
Perry, ss	4	0	0	2	3	0
Brown, p	3	0	0	0	2	0
Totals	32	10	12	27	14	2

SALT LAKE.

	A.B.	R.	B.H.	P.O.	A.	E.
Tobin, cf	4	0	1	1	0	0
Rath, 2b	4	1	1	2	1	0
Shealey, 1b	4	1	1	12	0	0
Kraft, lf	4	0	1	1	0	0
Crandall, 2b	4	0	0	2	2	0
Orr, ss	4	0	0	2	3	0
Quinlan, rf	4	0	0	2	0	0
Hannah, c	3	0	0	5	2	0
Dubuc, p	3	0	0	0	3	0
Totals	32	2	5	27	11	0

SCORE BY INNINGS.

	1	2	3	4	5	6	7	8	9	10
Los Angeles	0	0	1	1	0	1	0	3	4	—10
Salt Lake	0	0	0	0	0	0	0	0	2	—2

SUMMARY.

Stolen bases—Killifer, Meusel. Two-base hits—Fournier, Meusel, Kenworthy. Sacrifice hits—Ellis, 2; Kenworthy, Boles, Tobin, Rath. Bases on balls—Off Brown, 4; off Dubuc, 1. Struck out—By Brown, 2; by Dubuc, 1. Double play—Hannah to Rath. Runs responsible for—Dubuc, 8.

SEALS VICTORS BY RALLY IN NINTH.

[BY A. P. NIGHT WIRE.]

SAN FRANCISCO, Oct. 9.—San Francisco snatched a victory from Portland by a rally in the ninth inning, when four hits were bunched off Byron Houck. Rudy Kallio went wild in the eighth and gave Portland three hits. Score:

PORTLAND.

	A.B.	R.	B.H.	P.O.	A.	E.
Rodgers, 2b	4	1	1	1	2	0
Holocher, ss	4	1	1	2	2	0
Wills, rf	3	0	1	1	0	1
Farmer, lf	4	0	0	1	0	0
Williams, cf	4	0	1	3	0	0
Griggs, 1b	4	0	1	11	1	0
Baglin, 3b	4	0	0	1	2	0
Baldwin, c	4	0	0	5	0	0
Houck, p	2	0	0	0	2	0
Lee, c	1	0	0	2	0	0
Totals	34	3	5	27	9	1

SAN FRANCISCO.

	A.B.	R.	B.H.	P.O.	A.	E.
Fitzgerald, rf	4	1	1	2	0	0
Pick, 3b	4	1	2	1	2	0
Maisel, cf	4	0	1	2	0	0
Schaller, lf	4	0	2	4	0	0
Hunter, 2b	4	0	0	2	5	0
Koerner, 1b	4	0	0	11	0	0
Corhan, ss	4	0	0	1	2	0
Baker, c	3	0	0	6	2	0
Kallio, p	1	0	0	0	0	0
Cates, x	1	0	0	0	0	0
Johnson, p	0	0	0	0	0	0
Totals	29	3	6	27	11	1

x—None out when winning run scored.
x—Batted for Kallio in eighth.

SCORE BY INNINGS.

	1	2	3	4	5	6	7	8	9
Portland	0	0	0	0	0	0	3	0	0—3
San Francisco	1	0	0	1	0	0	0	2	—4

SUMMARY.

Four runs, 3 hits, of Kallio, 25 at bat, in 8 innings. Home run—Schaller. Three-base hit—Pick. Two-base hits—Fitzgerald. Sacrifice hits—Kallio, Lee. Bases on balls—Off Kallio, 1; off Houck, 2; off Johnson, 1. Struck out—By Kallio, 6; by Houck, 5. Hit by pitcher—Baker. Sacrifice flies—Maisel, Houck. Double play—Hunter to Corhan to Koerner. Stolen base—Wills.

QUAKER-BERKELEY GAME.

Whittier College football team and the University of California will play at Berkeley Saturday. Their differences have been settled. Whittier had an old contract to play Berkeley, but insisted on southern conference rules for the contest. Oxy and California will play at Berkeley Saturday, October 20.

SALVADORE VICTOR IN VERNON BATTLE.

Phil Salvadore, Sacramento whirlwind, slipped one over on the Vernon Athletic Club fans when he gained a well-earned decision over Young Ketchell, local India rubber artist, in the main boxing contest last night. In the semi-wind-up Young Fritz and Leo Houck hammered each other all around the ring and into the ropes, until the last round, when Fritz became all arms and landed enough telling punches to give him the fight.

The fight between Kid Mende and Sailor Kramer, 116 pounders, kept the crowd on its feet from gong to gong, and when Mende's glove was held up at the end of the go the crowd booed. These boys will meet in a return bout two weeks from last night.

Other events on the programme were: Sailor Piotte and Walter Williams, 118 pounds, draw; Gene Watson and Al Anderson, 128 pounds, won by Anderson, and McManus and Sorti, 142 pounds, won by McManus.

WOLVERTON WILL ENTER AUTO TRADE.

Harry Wolverton, former manager of the San Francisco club of the Pacific Coast League, says he has retired from baseball forever, and will enter the automobile business. His friends say if he is half as good at selling autos as he was on the baseball diamond he ought to make a record in the gasoline game.

The Battle of Ball Run. . . . . No. 5.

Thousands Disappointed.

WORLD SERIES GAME IN GOTHAM HALTED BY RA

Cicotte and Sallee on the Programme Do Twirling Today.

[BY A. P. NIGHT WIRE.]

NEW YORK, Oct. 9.—Heavy rain, which began shortly before noon, caused a postponement until tomorrow of the third world's series game, scheduled for today between the Chicago White Sox and the New York Giants. Rain fell during the night and early morning, but there was every prospect that the game would be played until the beginning of the heavy downpour that lasted all afternoon. The forecast for tomorrow is fair and warmer. The rain today was accompanied by a decided drop in temperature.

There was evidence that the game would have been attended by a capacity crowd for fully 15,000 spectators were in the Polo grandstands when the official announcement of the postponement was made. The lines in front of the gates extended for several blocks.

As usual, every ticket sold today had a rain check attached, which will be good only for the third game of the series. Many of these found their way into the hands of speculators. In most cases the rain checks were sold at a profit to the holders.

Under the ruling of the National Commission, the teams must remain in this city until two league games have been played. If the clubs are able to resume their struggle here tomorrow and the Giants win one or both contests, the teams will return to Chicago for a stay there next Saturday, [illegible] day as originally scheduled. If sixth game is necessary to [illegible] series, the teams will leave Saturday night and take up again at the Polo Grounds following Monday.

Many close followers of [illegible] and the Giants' adherents in particular, expressed the opinion the delay of a day or two would prove the chances of the [illegible] League representatives. It was figured that the White Sox, with their double victory, had the jump on the Giants and could [illegible] in the succession of games, afford the New York pitchers a chance to steady down and [illegible] better advantage.

The postponement proved a disappointment to [illegible] baseball enthusiasts who had come from distant points to witness the battle. Almost every city and town throughout the New England and Middle Atlantic States was represented by delegations, some small.

The consensus of opinion was that Cicotte would [illegible] Chicago tomorrow and that he would be opposed by Sallee or [illegible]

The probable batting order:

CHICAGO.		NEW YORK.	
J. Collins, rf	Right	Burns, f	Right
Mclnnis, 3b	Right	Kauff, f	Left
E. Collins, 2b	Right	Fletcher, s	Right
Jackson, lf	Left	Peckinpaugh, s	Right
Felsch, cf	Right	Pratt, 3b	Right
Gandil, 1b	Left	Schupp, p	Left
Weaver, ss	Right	Schang, c	Right
Schalk, c	Right	Tesreau, p	Right
Cicotte, p	Right	Perritt, p	Left

WORLD SERIES SIDELIGHTS.

[BY DIRECT WIRE—EXCLUSIVE DISPATCH.]

NEW YORK BUREAU OF THE TIMES, Oct. 9.—The White Sox never were given a chance to get off their marks today. A barometric low dumped buckets of West Indian moisture over the Polo Grounds this afternoon and the scheduled third game between the Hose and the Giants is something to still look forward to.

"Fair and colder," was the prediction for today. It started to rain about 11 a.m. and continued till dark.

"Fair and warmer" is the guess for tomorrow. So far the temperature has dropped from 67 deg. at 9 a.m. to 60 deg. at dusk. The shark in the tower is doing almost as well as some of those Gotham bugs, who predicted four straight for the Giants.

If there is a game tomorrow it will be Cicotte for Chicago. We have the positive word of Manager Rowland for that. McGraw is having more trouble in making up his mind. He would like to put Sallee in again, but the experiment will call for warmer weather than the thermometer shows tonight. Most of the predictions for tomorrow favor the selection of either Schupp or Benton. So it will probably be Perritt.

Some Chicagoans who have not seen New York since they passed through the immigration station, and others who have never seen the "metropolis," probably fresh from criticisms of Rogers of the Chicago fire department called a reporter to one side and said:

"New York is it! Nobody of their grand Hotel Biltmore at this very minute there is a taxicab standing. Lad, what do you think of it? A hansom cab, which was a thriving vehicle when I was working on the Erie Canal. And (whisper) I may say that between the shafts is the nobel, distinguished looking goat that ever had a hayseed stoked on to him."

Michael Cohalan, leading a squad of Woodland Heights on random excursions, emitted this remark: "To sanples nothing less," he announced. "The price of a shot here goes up, I know. You go in one place where the booze is so young that it cries with a squirt of saltpeter in it. It is 20 cents in way place, two-bits in another, and 50 cents somewhere else. I paid a dollar for three highballs and a pail of warm beer and when I ordered a basket of olives and cheese the cashier gave me a hard look."

Other supported testimony is that local restaurant and barkeepers are like the picturesque personality and surroundings of Jesse James while trying to reconcile their callings. Also, the town has on its hands a congress of the worst waiters in the world, a few more—maybe—with slow feet, thick dialects and strange hands. A tin funeral, tossed accurately, would fit any of their heads. One finds him crying when paying 60 cents for peaches and cream served by a newly arrived Patagonian.

Keeping track of the Chicago delegation in no war resembles a Clark-street round-up. Some of them were at the aquarium at 10 o'clock in the morning, but, quoting Jo Wolf Hopper, no one of them was located in the public library reading Swedenborg.

"They needn't make up a berth for me back to Chicago if the White Sox win four straight," said Joe Jackson. "I'm going to beat it for the south by the first train out."

Tradition is against the Giants; only once have they come back and won a world's series after being "two down."

There were plenty of liquid refreshments on the White Sox special, but the ball players stood by and watched Chicago fans drink everything in sight. "The kid will be of [illegible]," said Rowland.

Here is one of the oddities [illegible] series games already played: [illegible] five pitchers have been [illegible] have batted Hausmann and not [illegible]

Eddie Collins is lucky. He [illegible] magnificent home in Lexington, [illegible] the fifth world's series for [illegible] into baseball with the [illegible] 1906. His last appearance [illegible] time on the world's series [illegible] amount he received for [illegible] events with the Athletics [illegible]

President Hempstead of the [illegible] $250 to be given to the [illegible] they catch any ashpots [illegible] The management of the [illegible] accused that every reserve [illegible] had been disposed of, and that [illegible] her could have been sold [illegible]

"The White Sox will win [illegible] the most unfortunate [illegible] American League made [illegible] nothing to it. When the [illegible] York they will be world's champs."

Bill Dineen, an umpire, [illegible] Syracuse. He was not [illegible] times have changed when [illegible] freely and without fear [illegible]

In nearly every world's [illegible] 1884 the team winning [illegible] won out at the end. [illegible] notable exception was in [illegible] and Pittsburgh [illegible] that occasion Pittsburgh [illegible] fourth games, but [illegible] fifth, sixth, seventh and [illegible] that occasion had the [illegible] to help them out and it was [illegible] ing that brought them [illegible]

It is not world's series time [illegible] ever has been won with only [illegible] Rowland is going to make [illegible] that is three games. It [illegible] as he believes the Giants [illegible] have conceded the world's [illegible] White Sox. He declares [illegible] morrow and then come back [illegible] both give the enthusiastic [illegible] The series he is sure of [illegible] four defeats in a row.

"The world's series will be [illegible] that I'm the head [illegible] a short series where both [illegible] to form, it is the luckiest [illegible] the winner. Even [illegible] only the breaks in the game [illegible] know, acquired [illegible] always the winner does. [illegible] the field to defeat an opponent [illegible] last in the sun at a critical [illegible] things like these are [illegible] both the giants and White Sox [illegible] for those breaks."

A crowd of several [illegible] started the Polo Grounds [illegible] last night. One row [illegible] headed by two [illegible] Los Angeles and Rush [illegible] managed to get [illegible] amused the shivering [illegible] dition and as a result [illegible] and "More Work for the [illegible]

POLY TAKES COUNT FROM OCCIDENTAL.

Occidental varsity gave the count to Polytechnic High in a woozy demonstration of pre-season football on Patterson Field yesterday afternoon. The terms of the Tiger triumph were 21 to 6.

About the only time that the knot of bleacherites felt anything like a tanbark thrill creep along their respectable spines was early in the game, when Green of Poly got the ball on his own five-yard line and made the length of the field for the Mechanics' only tallies.

The Occidental touchdowns were made by Messrs. Betts, Odell and Gooding, respectively. There was no attempt at conversion. A field goal by "Tank" Wieman, the invincible Tiger steam roller, inflated the score to its final dimensions. Pettit at end, Smith at half and Mullen at guard seem to be doing good work for this time of the season.

The line-up:

Occ.		Poly.
Pettit	L.E.R.	Perry, Klingman
Kirkpatrick, Mullen	L.T.R.	Hood, Dougherty
Mullen, Hood, Grobe	L.G.R.	Wert, Libbert
Grobe	C.	Sendell, Richtmier
Wieman, Holden	R.G.L.	Harley
Walker	R.T.L.	Lewis, Perry
Evans, Walton	R.E.L.	Peck
Betts	Q.	Peterson, Bray
Gooding	R.H.L.	Rieme
Smith, Bellaller	L.H.R.	Green, Alexander
Odell	F.	Richtmier, Jones

Referee, Breakfaster; umpire, Alex Kirkpatrick; timer, Robert Haddon.

OHIO SERIES.

[BY A. P. NIGHT WIRE.]

CINCINNATI (O.) Oct. 9.—Cleveland took the fifth game of the Ohio series from Cincinnati here today, 6 to 3, making the game score now stand Cincinnati 3, Cleveland 2. Score:

Cleveland, 6; hits, 9; errors, 2.
Cincinnati, 3; hits, 9; errors, 4.
Batteries—Morton, Covaleskie and O'Neill; Schneider and Wingo.

GAME POSTPONED DEATH OF P

The practice game [illegible] Occidental freshmen and [illegible] Arts High School [illegible] afternoon has been [illegible] postponed because of the [illegible] George Blewett, a former [illegible] star. Blewett's death was [illegible] injuries received in a game [illegible] at the University of C[illegible]

RIVERSIDE FA[illegible]

[LOCAL CORRESPONDENCE.]

RIVERSIDE, Oct. 9.—[illegible] day's racing programme [illegible] erside county fair today [illegible] three harness events and [illegible] ning races. The [illegible] all opening-day records. [illegible] was in fine shape and [illegible] made good time. The [illegible]

2:20 trot, purse $600.

Little Jack			
Garrett B.			
Copper King			
Ben Thurman			

Time 2:16¼, 2:17¼, 2:17½.

2:30 pace, purse $500.

Shamrock			
Matilda Lou			
Norina			
Franz Hall			

Time 2:18¼, 2:16¼, 2:17½.
Matinee 2:30 pace.

Anna Owen			
Atlanta			
Teddy Bear			
Bellagold			

Time 2:20¼, 2:21½.

C. W. Hodges won [illegible] run in 149 ½, with [illegible] ond and Baldez third. [illegible] three-eighths mile [illegible] Coyette second and [illegible]

PACIFIC COAST [illegible]

San Francisco				
Los Angeles				
Portland				
Salt Lake				
Oakland				
Vernon				

Oakland, 5; Vernon, [illegible]
San Francisco, 3; Portland, [illegible]
Los Angeles, 10; Salt Lake, [illegible]

MOTOR CAR DEALERS' ASSOCIATION DIRECTORY

BUICK—HOWARD AUTO CO., 1323 So. Flower St. Home 60009. Main 9040.

CADILLAC "8"—DON LEE. 12th and Main Sts. Phones: Main 8763; 60339.

CHALMERS—HUPMOBILE—Greer-Robbins Co., Twelfth and Flower Streets. Broadway 5410; A1187.

TAILORED AT FASHION PARK

Inspection

The style of garment ordinarily worn by the type of men whose clothes are tailored in London is represented in the display of new Fashion Park developments which have just arrived.

Though custom-like in finish, they may be secured, ready-to-put-on, without the delay and annoyance commonly associated with garments subject to immediate usage.

Tailored Expressly for Desmond's At Fashion Park

$25 and more

Call or write for a copy of "THE MAN"

We Close Every Saturday at Six.

"Desmond's" Spring near Sixth

CHESTERFIELD FINE CLOTHES

Hand Tailored — Hand Tailored

Good News

for our old customers and to introduce Chesterfield Fine Clothes to new customers we will offer

BRAND NEW FALL CLOTHES AT A BIG REDUCTION

WE ARE OVERSTOCKED

$25 Values	$30 Values	$35 Values	$40 Values	$45 Values
$19.50	$24.50	$29.50	$34.50	$39.50

THESE ARE THE FINEST OF FINE CLOTHES

You will appreciate the fit, style and tailoring of Chesterfield Clothes.

Webb Fisher 329 So. Spring

Universal Scores Home Run In World's Series Pictures

Once more the "Big U" has stolen a base on all other competitors, and thrilling films of the first big game of the series are being rushed by limited trains direct to the Superba theater, where they will be shown starting Thursday night. A word to the fans is sufficient. Remember its the

SUPERBA Broadway at 5th Street

WEDNESDAY MO[illegible]

South of

Authority.

GERARD SHOW[illegible] DUTY OF HO[illegible]

His Patriotic Utteranc[illegible] Loudly Applauded.

Pasadena Entertains Fo[illegible] German Ambassador

Also Introduces to Him Fruit from Uruguay.

[LOCAL CORRESPONDENCE.]

PASADENA, Oct. 10.—No[illegible] In the recent history of the [illegible] Board of Trade has equalled [illegible] terest and attendance the ba[illegible] given in honor of Hon. Jam[illegible] Gerard, former Ambassador to [illegible] many, at the Hotel Maryland [illegible] evening. So keen was the de[illegible] for tickets that the capacity [illegible] dining-room, which is 600, wa[illegible] ent at noon of the day before. [illegible] white and blue was the [illegible] scheme adopted for the decor[illegible] and it was carried through, fro[illegible] beautiful flag piece, which ad[illegible] speaker's table and the ela[illegible] sphere of flowers, which were [illegible] ed about on the other tables [illegible] the boutonniere at each [illegible] and greenery furnished a [illegible] ground for this lavish floral di[illegible] the whole making of the room [illegible] ture not soon to be forgotten [illegible] the table with the guest of [illegible] were seated Bishop J. H. Johns[illegible] Los Angeles, City Commission[illegible] L. Hamilton, President Fred E. [illegible] ent, Secretary J. H. Pearman [illegible] rectors S. Hazard Halsted, [illegible] Broadway, H. G. Chaffee, D. W. [illegible] ley, F. G. Cruickshank and [illegible] Mitchell. Grace was pronounc[illegible] Bishop Johnson. At the close [illegible] banquet President Wilcox intro[illegible] Mr. Gerard, who responded wi[illegible] eloquent and patriotic address[illegible] garded by many as the most fo[illegible] of all he has delivered since co[illegible] to Southern California. The [illegible] and friends of the board me[illegible] were admitted to hear the speec[illegible] they came in such numbers [illegible] fill the palmroom, the halls [illegible] every available portion of the [illegible] ing where hearing was possibl[illegible] feature of the banquet, provid[illegible] D. W. Coolidge for the spea[illegible] table only, was a dish of the [illegible] fruit, Feijoa, which was greeti[illegible] joyed. With it was a card wit[illegible] scription, "A new fruit [illegible] Uruguay, destined to be one of [illegible] fornia's new horticultural [illegible] ties."

MEN TRANSFERRED.

The following Pasadenans [illegible] been transferred from the Tw[illegible] camp to the Twenty-seventh [illegible] Infantry of the Signal Corps R[illegible] and expect to be sent to Arme[illegible] Iais for training in the next d[illegible] (two Sergeant, Porter M. Prou[illegible] corporals, Bruce Macniel, Augu[illegible] cadets; privates of the first [illegible] Harry C. Bukowski, Clarenc[illegible] Russel, Clifford G. Cox, Russ[illegible] Cramer, Ralph J. Eldemiller, [illegible] R. Hall, Robert C. Holdorf, W[illegible] R. Ingram, Edward Kohler, Wi[illegible] M. Litchfield, Burner L. Ort, J[illegible] H. Parker, Marvel Powers, R[illegible] R. Rogers, John W. Shead, L[illegible] Shead, James W. Stocker, Ed[illegible] H. Thomas, Harry J. Toms, [illegible] Weatherbee, Herbert [illegible] Wright, Ralph J. Whitmore, Ce[illegible] Wood, Chester L. Woods and [illegible] Wyncoop.

PROSPERITY NOTE.

Among the arrivals at the [illegible] Maryland yesterday were Mr. [illegible] and W. Dixon and family [illegible] Omaha, Neb. Mr. Dixon is o[illegible] the prominent business men o[illegible] same city and a warm frien[illegible] Pasadena. He says busines[illegible] flourishing in his section as [illegible] letters and the fact that the co[illegible] new safe, gives assurance tha[illegible] present prosperity will continue. [illegible] Several of the local veterans [illegible] the Civil War are planning to [illegible] on the Southern Pacific special [illegible] Friday, for the Vicksburg Jubil[illegible]

JOINS AVIATION CORPS.

S. R. Holcomb of the city [illegible] partment has been invited to [illegible] the aviation corps at San D[illegible] He will leave Friday morning t[illegible] for further particulars regar[illegible] the work and to take the exam[illegible]

Announcement is made that [illegible] last quota of drafted men from [illegible] city will leave for Camp Lewi[illegible] the 17th inst. It is expected [illegible] they will include all those w[illegible] who have not been reporte[illegible] the appeal board.

Ocean keeps temperature war[illegible] winter at Seaside Terrace Apart[illegible] Hotel, No. 1641 Ocean Front, [illegible] Monica.—[Advertisement.

TRUE TO COLOR.

[illegible] of Orange County [illegible] Two Millions in Gold to [illegible] Orchard Owners.

[LOCAL CORRESPONDENCE.]

ORANGE, Oct. 9.—According [illegible] the annual report of L. D. Pa[illegible] manager, the Orange County [illegible] Exchange in the last year shi[illegible] 1442 carloads of oranges and 240 [illegible] loads of lemons. This fruit bro[illegible] $3,693,454.65. The exchange inc[illegible] co-operative associations locate[illegible] Orange, Olive, Villa Park, McF[illegible] ert, El Modena, Tustin and Ga[illegible] Grove.

Referring to the crop prosp[illegible] for the coming year, Manager [illegible] later states that "this district, w[illegible] experiencing some damage from [illegible] heat wave, was much more fortu[illegible] than some other districts. Our [illegible] acia crop will be somewhat li[illegible] than this season's, which was [illegible] expected on account of the [illegible] that this season's crop was [illegible] heavy generally, but on the w[illegible] we will have a very fair crop [illegible] Valencias for the coming year. [illegible] prospects on lemons, too, are [illegible] promising. It would seem that [illegible] the shortage of all varieties that [illegible] last season's returns will prob[illegible] equal or exceed our returns of [illegible] season."

WILL ORGANIZE GUARDS.

[LOCAL CORRESPONDENCE.]

SANTA ANA, Oct. 9.—Deputy [illegible] District Attorney A. E. Koepsel has [illegible] sanction of the County Council [illegible] to confer upon an application to A[illegible] Chapman for permission to [illegible] Chapman & company of Home Gu[illegible] Santa Ana. Koepsel states that he alre[illegible] has thirty motorcyclists signed u[illegible] for mounted scouts, and that he [illegible] will have forty men in an infa[illegible] company.

g, Swimming

Thousands Disappointed.

ERIES GAME IN I HALTED BY RAI

allee on the Programme Twirling Today.

BY A. P. NIGHT WIRE.]

Heavy rain, tly before stponement ird world's today be- e Sox and Rain fell y morning. spect that d until the downpour The fore- and warm- companied perature. t the game l by a ca- 000 specta- randstands cement of ade. The e extended

sold today ed, which third game these found s of spec- the rain ofit to the

e National] ast remain rue games clubs are ggle here win one s will re-

turn to Chicago for a single g there next Saturday, instead day as originally scheduled. sixth game is necessary to de series, the teams will leave Saturday night and take up t again at the Polo Grounds the lowing Monday.

Many close followers of and the Giants' adherents t clear, expressed the opini the delay of a day or two prove the chances of the Y League representatives. It ured that the White Sox, their double victory, had jump on the Giants and that in the succession of games afford the New York p chance to steady down and better advantage.

The postponement proved a disappointment to thousa baseball enthusiasts who ha from distant points to witn battle. Almost every city and throughout the New Engla Middle Atlantic States was sented by delegations, ran small.

The consensus of opinio was that Cicotte would win Chicago tomorrow and that be opposed by Salles of New

The probable batting ord

CHICAGO.	NEW YORK.
Collins, lf	Burns, lf
Weaver, 3b	Groh, 3b
E. Collins, 2b	Kauff, cf
Jackson, cf	Zimmerman, ss
Felsch, rf	Fletcher, s
Gandil, 1b	Robertson, rf
Weaver, ss	Schupp, lb
Schalk, c	Rariden, c
Cicotte, p	Sallee, p

SERIES SIDELIGHTS.

WIRE—EXCLUSIVE DISPATCH.]

TIMES, Oct. eight. "The kid will be of ome given a Scotland.

"The kid will be of after we ma

Here is one of the additions of the Ba series games already played. For t have baffled Hendrickson and Kopf.

Eddie Collins is lucky. No wonder h a, and his average is .409. Collins is the fifth world's series player for him to be batting .400 or better. The Philadelphia ers have had the honor of having three men on the world's series roster on occasion, and he reached for everything in sight in the series with the Athletics in 1913.

Ray Schalk, the White Sox catcher, is only, was a dish of the rare Pacific, which was greatly en- With it was a card with the "A new fruit from destined to be one of Cali- new horticultural indus-

MEN TRANSFERRED.

The following Pasadenans have been transferred from the Twenty- to the Twenty-seventh Bat- of the Signal Corps Reserve expect to be sent to American for training in the next day or Sergeant, Porter M. Proudfoot; Bruce Macniel, August E. privates of the first class, C. Bukowski, Clarence A. Clifford G. Cox, Russell L. Ralph J. Eidemiller, Earle Robert C. Holdorf, Willard Edward Kohler, William Burner L. Ort, Joseph Marvel Powers, Robert John W. Shead, Lee R. James W. Stocker, Edward Thomas, Harry J. Toms, Ben- Weatherbee, Herbert H. Ralph J. Whitmore, Cecil R. Chester L. Woods and J. F.

PROSPERITY NOTE.

Among the arrivals at the Hotel Maryland yesterday were Mr. and Mrs. W. F. Dixon and family from Omaha, Neb. Mr. Dixon is one of the prominent business men of his city and a warm friend of Pasadena. He says business is booming in his section as never before and the fact that the corn is a record one, gives assurance that the future prosperity will continue.

Many of the local veterans of the Civil War are planning to leave Pasadena on the Southern Pacific special next week for the Vicksburg Jubilee.

MORE AVIATION CORPS.

Lieut. R. Holcomb of the city light guard has been invited to join the aviation corps at San Diego. He will leave Friday morning to se- further particulars regarding the and to take the examina-

Announcement is made that the name of drafted men from this district will leave for Camp Lewis on the 20th inst. It is expected this list will include all those whose names have not been reported by the local board.

Fine keeps temperature warm in Hotel Seaside Terrace Apartment Beach, 1641 Ocean Front, Santa Monica.—[Advertisement.

GAME POSTPONED BY DEATH OF PLA

The practice game between Occidental freshmen and the Arts High School scheduled afternoon has been indefinitely poned because of the death star. Blewett's death was the injuries received in a practice at the University of California

RIVERSIDE FAIR.

[LOCAL CORRESPONDENCE.]

RIVERSIDE, Oct. 9. — The day's racing programme of the erside county fair today consi three harness events and two ning races. The attendance all opening-day records. The was in fine shape and the made good time. The summa

2:30 trot, purse $400:

Little Jack		
Garnett P.		
Copper King		
Bee Nutmeg	2:17½,	2:17½,

Nutmeg.
2:30 pace, purse $400:

Diamond		
Matilda		
Norine		
Fancy Hal		
Time 2:16½,	2:16½,	2:17½.

Maximo 2:26 pace:

Anna Owen		
Gilgate		
Teddy Bear		
Maximo		
Time 2:20½,	2:20½.	

C. W. Hodges won the Redlands run in 149½, with Rutland second and Babine third. Bee won three-eighths mile run in 0:47½. Coyette second and Little Jack third.

PACIFIC COAST LEAGUE

	Won.	Lost.
San Francisco	100	67
Los Angeles	97	69
Portland	91	75
Salt Lake	87	81
Oakland	77	90
Vernon	57	110

INTERDAILY'S RESULTS.

Oakland, 8; Vernon, 1.
San Francisco, 5; Portland, 4.
Los Angeles, 10; Salt Lake, 2.

South of Tehachepi's Top—Los Angeles County Items.

Authority.

GERARD SHOWS DUTY OF HOUR.

His Patriotic Utterance is Loudly Applauded.

Pasadena Entertains Former German Ambassador.

He Introduces to Him New Fruit from Uruguay.

[LOCAL CORRESPONDENCE.]

PASADENA, Oct. 10.—No affair in the recent history of the local Board of Trade has equalled in interest and attendance the banquet given in honor of Hon. James W. Gerard, former Ambassador to Germany, at the Hotel Maryland last night. So keen was the demand for tickets that the capacity of the dining room, which is 600, was sold out noon of the day before. Red, white and blue was the color scheme adopted for the decorations and was carried through, from the first flag piece, which adorned each plate's table and the elaborate display of flowers, which were scattered about on the other tables down to the boutonniere at each plate. Palms and greenery furnished a background for this lavish floral display, while making of the room a picture not soon to be forgotten. At the table with the guest of honor were Bishop J. H. Johnson of Los Angeles, City Commissioner A. Hamilton, President Fred E. Wilcox of the Board of Trade, Secretary J. H. Pearman, Dr. Charles S. Hazard Halsted, L. A. Lockhart, H. G. Chaffee, D. W. Herron, Dr. F. G. Cruickshank and J. J. Backus. Grace was pronounced by Bishop Johnson. At the close of the dinner President Wilcox introduced Mr. Gerard, who responded with an earnest and patriotic address, received by many as the most forceful call he has delivered since coming to Southern California. The ladies friends of the board members admitted to hear the speech and the name in such numbers as to fill the palmroom, the halls and every available portion of the building having hearing was possible. A menu of the banquet, provided by Mrs. W. Coolidge for the speaker's only, was a dish of the rare fruit, which was greatly enjoyed. With it was a card with the words: "A new fruit from Uruguay, destined to be one of California's new horticultural industries."

REDLANDS ALLOTMENT.

The Redlands allotment for the second Liberty Loan is $225,000, and the local committee is planning to get this sum in a house-to-house campaign. Redlands was asked for $150,000 in the first loan, and a total of $176,000 was subscribed.

FIRST SOLDIER TO DIE.

The funeral of Edgar Putnam, son of Mr. and Mrs. W. E. Putnam, the first soldier at Camp Kearny to die, will be held here tomorrow. The boy, who was 19 years old just a few days ago, died suddenly while calling on a friend in San Diego. Heart disease was the cause of his death. He was one of the seniors of the High School who enlisted in Co. G when the company was first called into service. His father is a school trustee here.

Fine fishing on pier at Seaside Terrace Apartment Hotel, No. 1641 Ocean Front, Santa Monica.—[Advertisement.

RANCHERS WARNED TO BE ON GUARD.

[LOCAL CORRESPONDENCE.]

SANTA ANA, Oct. 9.—Sheriff Jackson has sent warnings to ranchers and warehouse owners all over the county to guard their properties as a safeguard against possible depredations by I.W.W.'s, or whoever is responsible for a number of fires in San Diego county. Sheriff Conklin of San Diego, states that the incendiaries may be headed this way.

Thursday night a barn belonging to Henry Boosey on the San Joaquin ranch was burned, together with thirty tons of hay and ten sacks of beans. Mrs. Boosey says that a short time before the fire broke out she thought she head the footsteps of some one passing the house.

NEW FORM TAKEN BY ENEMY SYMPATHIZERS.

[LOCAL CORRESPONDENCE.]

PORTERVILLE, Oct. 9.—On the assumption that investigation of the case may lead to something of more importance, attention of the agents in this district of the Department of Justice has been called to stories which have been circulated assiduously to the effect that garments which are being made in the Red Cross workrooms here are being sent to Canada and sold there.

Other stories of a like nature have gained some currency and when it was found that all of them apparently had the same origin, investigation was ordered.

GOES ON HUNT FOR WIRELESS STATION.

[LOCAL CORRESPONDENCE.]

DINUBA, Oct. 9.—Constable Bob Hill has gone to the Iron Mountain district to learn whether there is any foundation for the rumor that a wireless station has been established there, and that the same location has been made the base for the operation of a mysterious airplane. Stories that the machine is owned by a power company and is being used for the patrol of its lines are not credited here.

BEANS ARE SOLD AT FOURTEEN DOLLARS.

[LOCAL CORRESPONDENCE.]

VENTURA, Oct. 9.—Manager Churchill of the California Lima Bean Growers' Association announces the sale of beans at $14 a hundred, which is the highest prices recorded this year.

Adolfo Camarillo of Camarillo is accredited with the biggest bean sale thus far for the season, having disposed of 10,000 sacks at $13.50, or $135,000 for the single deal.

At the Saticoy warehouse at this time there is $1,200,000 worth of beans, or 80,000 sacks.

Of Its Kind.

RICHES REACH MAN ON BURRO.

Old Prospector is Found on Desert and Told of His Good Fortune.

[BY A. P. NIGHT WIRE.]

RANDSBURG, Oct. 9.—Joseph Ward, for thirty-seven years a miner on the Mojave Desert, was found the first of the week at Higgins' Well by C. H. Churchill. Ward's attorneys recently leased to the Du Pont Powder Company the strontionite deposit on the former's claims near Ludlow. A yearly royalty of $100,000 will be paid Ward. Churchill's arrival at the well was Ward's first knowledge that he is now practically a millionaire.

Useful.

GOES WITH FIRST FORESTRY TROOPS.

REDLANDS MAN CAPTAIN IN NEW REGIMENT.

Vice-president of Lumber Company is Given Commission in Company Which will Erect Lumber Mills in France and Get Out Material for War.

[LOCAL CORRESPONDENCE.]

REDLANDS, Oct. 9.—Walter B. Brookings, who with his father owned the Brookings lumber mill in the mountains here, recently vice-président and sales agent for the California and Oregon Lumber Company, with headquarters in San Francisco, has left for Washington, D. C., with a commission as captain of one of the companies composing the first forestry regiment bound for France. Two regiments are now ready to go to France to erect mills in the forests and get out lumber for railroads, bridges and such. Capt. Brookings says the mills will be working by spring.

It is proposed to erect mills with a daily capacity of about 20,000 feet of lumber. The Brookings mill here was dismantled months ago after the company had taken all the available lumber from its holdings in the national forest near Fredalba.

DINNER IS GIVEN FOR CENTENNARIAN.

[LOCAL CORRESPONDENCE.]

REDLANDS, Oct. 9.—Mrs. Harriett Paull, a resident of Redlands for nine years, celebrated her one hundredth birthday anniversary here today at the home of her daughter, Mrs. J. P. Laurin, No. 1043 East Central avenue. Mrs. Paull is feeble and almost blind.

A family dinner was served at noon and afterward there was a reception. Those at the dinner were Mr. and Mrs. E. R. Fisher and family of San Jacinto, Mrs. Harriett Miller, Los Angeles; Mrs. C. A. Ingram and son Paul, Los Angeles; Mrs. Mabel Hatfield and daughter Katherine and F. L. Reynolds of Compton.

Mrs. Paull was born in Barre, Vt., on October 9, 1817. She is the mother of nine children, two sons and seven daughters. One son, who is 80 years old, and four daughters are now living. Mrs. Paull has twenty living grandchildren and twenty-two great-grandchildren residing in Maryland, Florida, Indiana, Illinois, Colorado, Montana and California. She has been a member of the Rebekah Lodge since 1854 and of the Presbyterian church since 1836.

RANCHER DIES AS RESULT OF TETANUS.

[LOCAL CORRESPONDENCE.]

OXNARD, Oct. 9.—Leslie Haydock, a young rancher, died at the hospital here yesterday as the result of tetanus, which set in after he was caught in a caterpillar engine and his left arm badly crushed. He was 25 years old, and had lived all his life in this county. He leaves a widow, his parents, Mr. and Mrs. W. M. Haydock of Montalvo, one brother and one sister.

Charles Saviers sold 1200 sacks of limas yesterday to J. J. Dewell, a local broker, for $13.57½ a hundred, the highest price yet paid for limas here.

Dredgers in the inner harbor at Hueneme uncovered the complete skeleton of a man in the sand yesterday. The skeleton was buried under about three feet of sand, and is believed to be that of an Indian.

CONFERENCE SOUGHT BY BEET GROWERS.

[LOCAL CORRESPONDENCE.]

SANTA ANA, Oct. 9.—The directors of the Southern California Sugar Beet Growers' Association have asked for a conference with owners of the various sugar factories in Southern California relative to securing better prices for sugar beets the coming year.

The association has moved its headquarters from Los Angeles to the Orange County Trust and Savings Bank Building in Santa Ana.

MOUND LAND SOLD.

[LOCAL CORRESPONDENCE.]

VENTURA, Oct. 9.—There have been several exchanges of property in the Mound district within the past few days. R. B. Haydock disposed of twenty-five acres at $700 an acre, the land being lemon and walnut property. Mrs. Bays sold twenty acres on her place at $1300 per acre.

CITY WILL INVEST.

[LOCAL CORRESPONDENCE.]

SANTA MONICA, Oct. 9.—This city will aid in the success of the new Liberty Loan. According to Mayor S. L. Berkley it is anticipated the city will take about $10,000 of the new loan, as it did of the first issue. The money may be taken from the surplus of the water fund.

MAIL CARRIER HURT.

[LOCAL CORRESPONDENCE.]

VENTURA, Oct. 9.—W. F. Allyn, rural mail carrier, received injuries which rendered him unconscious when his mail cart was wrenched in two after his horse ran away.

ALL ADMIT IT IS BEST FAIR.

Displays at Riverside Given Chorus of Praise.

Large Crowd Attends Opening by Gov. Stephens.

San Bernardino and Redlands Help Sister City.

[BY DIRECT WIRE—EXCLUSIVE DISPATCH.]

RIVERSIDE, Oct. 9.—The fifth annual Riverside County Fair opened today with the largest attendance for an opening day. The big exhibition was set going this afternoon with an address by Gov. Stephens, who freely admitted that during the morning he had absorbed some agricultural information that would help to make him a better Governor.

"I congratulate your county on maintaining here with such success an old-fashioned county fair," said the Governor. "I regard a fair of this kind as preferable to the commercial expositions we have been featuring of late."

Sounding a patriotic note, the Governor said: "We are in this war to save America from the menace of German autocracy. If Germany wins this war she will attack America and bring all the horrors of war as waged by the Germans home to our doors. If Germany wins, the form of agriculture represented here will have little place in the world."

The Riverside Home Guards, who entertained the crowd with an exhibition drill, were declared by the Governor to be the best drilled organization in the State, outside the regular army troops.

The exhibits, which are the most extensive ever displayed at the fair, were all in place for the opening, and are housed in numerous buildings and huge tents, covering a tract of forty-two acres. The community farm exhibits are to the front this year, and San Bernardino and Redlands have entered the lists against the varied products of Riverside county, ranging from the dry farm wonders of the Murrietta district to dates grown in the Coachella Valley.

GIVES UP COMMAND.

Veteran Chief of Police at Home for Old Soldiers Dies at Santa Monica.

[LOCAL CORRESPONDENCE.]

SANTA MONICA, Oct. 9.—One of the oldest veterans at the Soldiers' Home, so far as residence is concerned, died this morning in the person of John Quinn, 77 years old. He was for five years Chief of Police at the Home. Mr. Quinn, who was born at Plattsburg, N. Y., lived at the Home for seventeen years and recently took up his residence at the Castle Hotel. Last night he became ill and was taken to a local hospital, where he died today.

As a captain of a company at the Home and as Chief of Police he was well known in Sawtelle and Santa Monica. Funeral services will be held tomorrow at 9:30 o'clock at Santa Monica's Catholic Church. Burial will be at Woodlawn.

Funeral services were held today for Rev. John Bratton, 72 years old, who died Sunday. The services were held at the family residence, No. 826 Fifth street, Santa Monica, Rev. W. H. Cornett officiating. Burial was at Woodlawn Cemetery.

SAYS IT'S FEASIBLE.

United States Engineer Reports on All-American Canal to Imperial Valley.

[BY DIRECT WIRE—EXCLUSIVE DISPATCH.]

EL CENTRO, Oct. 9. — After spending three months going over the mesa land irrigation project, J. F. Richardson, United States surveyor, stated today that the project of tunneling fifteen miles under the sand hills to bring the water from Laguna Dam to the mesa in California territory was a feasible one.

The engineer did not venture an estimate of the cost of the tunnel and almost 100 miles of open canals. Estimates of the cost vary from $8,000,000 to $20,000,000. Mr. Richardson said that 400,000 acres of mesa land could be irrigated from such an "all-American" canal. He said that the reinforced concrete tunnel to bring 4000 feet of water to the mesa would in some places be 100 feet below the surface.

Engineer P. J. Preston of the United States Reclamation Service has arrived here to assist in making a report to the Secretary of the Interior preliminary to the opening of the mesa land to entry.

APPEALS TO BISHOP IN PREDICAMENT.

[BY DIRECT WIRE—EXCLUSIVE DISPATCH.]

CALEXICO, Oct. 9. — Superior Judge Cole today enjoined Father Ramon Ferrer or any member of the congregation of Our Lady of Guadalupe from ringing the bell on the church before 7 o'clock a.m. This action compels the priest to depart from the age-old custom of ringing the Angelus at 6 o'clock, and he has appealed to the bishop at Los Angeles in his predicament. The temporary injunction was granted at the request of City Attorney Butcher, who said he made it on behalf of the people of Calexico. He said the ringing of the bell for 5 o'clock mass and for the Angelus at 6 o'clock disturbed Calexicans who desired to sleep as late as 7 o'clock. It is probable that a Los Angeles attorney will appear for the church when the permanent injunction is argued on November 1.

STRIKERS LOSE ONTARIO FIGHT.

Despite Threats are Unable to Win Support of Loyal Night Force.

[DIRECT WIRE—EXCLUSIVE DISPATCH.]

ONTARIO, Oct. 9.—Demands for a raise of 7½ cents an hour by twenty-one members of the metal plating department at the factory of the Hotpoint Electric Heating Company, who walked out on strike yesterday afternoon, were refused today by the company, which paid them off and told them to go home. Despite threats that if the night plating force went to work "their bones would be thrown against the factory walls" all went on duty as usual and no attempts at violence are reported.

GIFTS FOR SOLDIERS.

British Ambulance Society Holds Pre-Christmas Tree Party at Glendale.

[LOCAL CORRESPONDENCE.]

GLENDALE, Oct. 9.—With a Christmas tree ablaze with lights, and loaded with mysterious-looking packages, the British Ambulance Society gave a pre-holiday party this afternoon at Ye Ginger Tavern, for the purpose of collecting gifts for the soldiers at the front. Almost everyone brought gifts, which were put in socks or packages, and included everything from tobacco to preserves. A number of those attending gave $1.25 to be sent to London to purchase a hamper of goodies for some "Tommy" or "Sammy." Tea was served later in the afternoon, and was followed by a programme.

Among the entertainers on the programme, in charge of Miss Ina Whitaker, secretary of the society, were Frances Harrower, Dr. Harrower, Mrs. Calvin Whiting, Mrs. C. L. Peckham, Mrs. Crawford, Dr. C. D. Lusby and Dr. Charles R. Lusby. Sketches were given by the Ralston children, Glendale's little Shakespearean actors, and a talk on thrilling experiences in the trenches by Corp. Bryson of the First Canadian Expeditionary Force.

Mrs. W. H. Walters, president of Glendale British Ambulance Society, was in charge of the tree and gifts; Mrs. Frank England, chairman of refreshments. Noticeable among the many pretty booths was the candy booth in charge of Mrs. Reginald Whitaker. Dancing was the chief diversion of the evening and there was a pleasing variety of fancy costumes.

Effective.

FETE IS GIVEN MILITARY AIR.

Redondo Beach is Visited by Coast Artillerymen.

Mardi Gras Crowd Enjoys Two Band Concerts.

Moving Picture Stars to be Guests at Dance.

[LOCAL CORRESPONDENCE.]

REDONDO BEACH, Oct. 9.—Special leave of absence was granted tonight to all members of the Coast Artillery stationed at San Pedro, who were not on duty, to attend the army and navy day at the Mardi Gras celebration here. The men were here in force, and presented a very favorable appearance. The Coast Artillery Band, composed of thirty-five pieces, under the direction of Etholbert Ball, gave two concerts from the stage erected on the municipal pier, one during the afternoon and one during the evening.

Tomorrow night will be movie night, and celebrities of the film world have promised to be on hand. The queen's ball will also be held tomorrow night in the dance auditorium.

FISHERMAN ARRESTED.

A. Guergimeno, an Italian fisherman from San Pedro, was arrested this morning by Chief Mosier on the charge of fishing with a seine 150 feet from the municipal pier. The State law provides that no fishing with a net can be done within 750 feet of any wharf. Guergimeno pleaded not guilty, and his bail was set at $250. The trial will take place Thursday afternoon before Judge Holley. Complaints have been made several times that boats from San Pedro and other places fished with nets close to the municipal pier.

Special low winter rates at Seaside Terrace Apartment Hotel, No. 1641 Ocean Front, Santa Monica.—[Advertisement.

WHALE TO BLAME.

Odor that Permeates Coast of Santa Barbara Due to it and Not to Kelp.

[BY DIRECT WIRE—EXCLUSIVE DISPATCH.]

SANTA BARBARA, Oct. 9.—A whale seventy-two feet in length, which died at sea, got the government kelp-treating plant at Summerland in bad with the community for miles around today. It drifted onto the beach and wafted evidence of its presence over the country for miles. The public at once jumped to the conclusion that the odors came from the plant, and general remonstrance arose.

Supervisor H. S. Deaderick had the whale strapped with heavily-filled sandbags and the government barge towed it to sea, hoping to sink it. The bouyancy of the whale overcame the weight of sand and the tide brought the body ashore at Serena. County officials are seeking how to get rid of the undesirable carcass. The huge skeleton will be offered free to Long Beach for its whale bone exhibit if that city agrees to tow the carcass away as it is.

DIES AT SANTA ANA OF BROKEN SKULL.

[BY DIRECT WIRE—EXCLUSIVE DISPATCH.]

SANTA ANA, Oct. 9.—Joseph A. Mathews died at the Santa Ana Hospital of a broken skull received this afternoon when his automobile turned over in a ditch on South Main street. He turned his machine as he passed by one driven by Sherman Emett of Santa Ana, and lost control. He was 54 years old, and lived for a time at Harper and Newport Beach, in this county. Letters show his address to have been at one time No. 101½ East Twenty-first street, Los Angeles, and also that he was in close touch with the Y.M.C.A. in Los Angeles. He was a carpenter. His wife died last May.

FINDS EVIDENCE OF ATTEMPTED ARSON.

[BY DIRECT WIRE—EXCLUSIVE DISPATCH.]

SAN DIEGO, Oct. 9.—Sheriff Ralph M. Conklin and his deputies today found more evidence of attempted arson in San Diego county. Two firebug outfits were uncovered beneath the Bonita packing-house and another beneath the plant of the San Diego Land and Town Company, Chula Vista. The entire back country is alarmed, and heavy guards have been placed around every warehouse. The loss of 1500 sweat boxes of the Bostonia Fruit Growers' and Packers' Association will seriously hamper the work of the raisin pack this year, the raisins being practically ready for packing.

HELPS TO IDENTIFY BODIES OF DEAD.

[LOCAL CORRESPONDENCE.]

SANTA MONICA, Oct. 9.—As a means of aiding Chief Butler of Los Angeles in conducting the work of a new bureau for the identification of dead persons, Walter Todd, a local undertaker, has five years of records. Since 1912 Mr. Todd has not only taken photographs of unidentified dead persons, but also finger-prints. Two years ago he was able to establish the identity of a man who had been dead four years. He published the picture in Los Angeles newspapers. A Pomona man saw the picture and identified the body.

On account of the records he keeps Mr. Todd has had few cases where persons who died were unidentified, and no women have been buried unidentified in eleven years.

TRIAL IS SET.

[LOCAL CORRESPONDENCE.]

HERMOSA BEACH, Oct. 9.—Juan Hernandez, charged with assault with a deadly weapon with intent to kill Alfonso Felice last Friday night, was arraigned before Justice Browning of Redondo Beach yesterday afternoon, and his trial set for tomorrow.

TRANSFER REGULARS TO CAMP PIKE.

[LOCAL CORRESPONDENCE.]

LOS ANGELES HARBOR, Oct. 9. —The Fort MacArthur regulars lost some good material for their fast ball team today when sixty officers and men were transfered to Camp Pike in Arkansas. There were twenty noncommissioned officers and ten enlisted men in the party. Mechanic Thornburg is the star southpaw pitcher for the regulars and Private Hoffeins made a big hit as first string second baseman. Those transferred were as follows:

Sergeants—Miller, Brown, Riley, Prentice, Wood, Soukup and Malone.

Corporals—Farley, Lashley, Aiken, Narbuttowich, Sax and Pitman.

Mechanics—Thornburg, Ayers and Frane.

Privates—Edwards, Quinby, Durham, McCord, Lawrence, Livingstone, Bates, Hoffeins, Blunt, Romer, Howell, Anderson and Whitley.

SAN DIEGO LIBERAL IN SUBSCRIPTIONS.

[BY A. P. NIGHT WIRE.]

SAN DIEGO, Oct. 8.—When the subscriptions for the first day of San Diego's second Liberty Loan campaign were totaled tonight, it was officially announced that more than $900,000 had been subscribed.

The city's allotment is $3,000,000 and members of the committee predicted tonight that San Diego will oversubscribe the amount by at least $1,000,000. A pleasing feature of the subscription list here is the liberal allotment taken by San Diego banks.

FIFTY APPEALS SENT TO THE PRESIDENT.

[BY A. P. NIGHT WIRE.]

BAKERSFIELD, Oct. 8.—Fifty appeals for exemption have been forwarded during the week past to President Wilson by the Second California District Exemption Board here. Agricultural claims make up the list with one or two exceptions. The board also has recalled numerous temporary exemptions to fill quotas in the different counties. A letter to this effect has been dispatched to selectives affected.

OIL AND GAS BOARD IS REORGANIZED.

[LOCAL CORRESPONDENCE.]

VENTURA, Oct. 9.—The recently elected oil and gas commissioners for the Ventura district have organized with W. E. Coan of the Montebello Company as chairman, and M. J. Kirvan, deputy State supervisor, as secretary. R. P. McLaughlin, State Oil and Gas Supervisor, explained the duties of the board.

MERCHANTS RETURN.

[LOCAL CORRESPONDENCE.]

COLTON, Oct. 9.—Refutation of the prophecy that Colton as a "dry" town would be a "dead" town this winter is given in the re-establishment of two business houses. William Reeves has again engaged in the meat business, making four butcher shops for the city, while O. L. Emery expects to have the Emery hardware store open for business by the first of the month.

CAR RECOVERED.

[LOCAL CORRESPONDENCE.]

COLTON, Oct. 9.—Supervisor and Mrs. R. L. Riley learned today that their touring car has been found by the Los Angeles police on the road near Redondo. The machine was stolen Sunday night on Eighth street while the Rileys and Mr and Mrs. Denair Butler, who had accompanied them on the trip, were at dinner in a Los Angeles cafe.

SUIT OVER BEANS.

[LOCAL CORRESPONDENCE.]

SATICOY, Oct. 9.—Suit to enjoin the sale of 975 sacks of Lady Washington beans, stored in the Southern Pacific Milling Company's warehouse here by W. C. Lorenzana, has been brought by the Hogue Kellogg Company of Ventura, which claims to have contracted for the beans at $7.75. The present price is $12 a hundred.

WILL TRY OUT GUNS.

[LOCAL CORRESPONDENCE.]

LOS ANGELES HARBOR, Oct. 9. —The proof firing of the seven-inch howitzers at Fort MacArthur will be held in a few days. Targets will be anchored two and a half miles off Point Fermin. James Ross, master gunner, has arrived from Fortress Monroe to take charge of the guns.

LICENSED TO WED.

[BY DIRECT WIRE—EXCLUSIVE DISPATCH.]

SANTA ANA, Oct. 9.—Marriage licenses: Edward Blachard, 56, and Alma H. Parsons, 47, both of Los Angeles; Thomas J. Boyd, 32, and Helen W. Robinson, 29, both of Los Angeles.

Felicitations.

CELEBRATE THEIR GOLDEN WEDDING.

WHITTIER PIONEERS HONORED BY MANY FRIENDS.

Founder of Register and His Wife are Recipients of Congratulations at Interesting Ceremony Held in Bible School Building of First Friends Church.

[LOCAL CORRESPONDENCE.]

WHITTIER, Oct. 9.—More than 100 relatives and friends gathered at the Bible school building of the Friends Church today to celebrate the golden wedding of Mr. and Mrs. Harmon D. Williams, pioneers of this city. The affair was arranged by Mr. and Mrs. Harry A. Williams.

Mr. and Mrs. Harmon Williams were married at Sugar Creek, Iowa, and their wedding dinner was served at the home of Lydia Heald Sharpless, who died last year at the age of 106. Mr. Williams was one of the founders of the Iowa Daily Capital and was a leader in prison reform work. He and his wife came to California in 1887. He founded the Whittier Register and was connected with it for sixteen years. It was here that their son, Harry A. Williams, a well-known baseball writer, began his newspaper career.

HUMANE WORK IS UP TO CONSTABLES.

The Los Angeles City Humane Society was denied an appropriation of $400 a month yesterday. Chairman Hamilton thought that some financial help should be extended to the society, but Supervisor Dodge stated that he believed the work should be done by the forty-two constables of the county, and this view was concurred in by a majority of the board. Mr. Dodge asserted that the constables must perform these duties if they desire to retain their positions.

DISAGREE ON STREETS.

When the custody of Franklin Leroy Cline came before Judge Valentine yesterday one of the issues dividing his parents, Franklin L. and Ethel Cline, was whether Mrs. Cline had strayed from Broadway to Main street. Mr. Cline claimed that she came home one night under the influence of liquor, but Mrs. Cline, with upraised hand, declared she had not been off of Broadway. A divorce suit is pending between the couple. The court stated he would not give the son to either parent, placing it with a third party until the divorce action is tried.

PETITIONS PUT OUT.

[LOCAL CORRESPONDENCE.]

VENICE, Oct. 9.—With more or less secrecy, petitions seeking a "wet" and "dry" election were circulated today. They are supposed to have emanated from the Anti-Saloon League of Los Angeles.

A FRIEND'S ADVICE

Woman Saved From a Serious Surgical Operation.

Louisville, Ky.—"For four years I suffered from female troubles, headaches and nervousness. I could not sleep, had no appetite and it hurt me to walk. If I tried to do any work, I would have to lie down before it was finished. The doctors said I would have to be operated on and I simply broke down. A friend advised me to try Lydia E. Pinkham's Vegetable Compound, and the result is I feel like a new woman. I am well and strong, do all my own housework and have an eight-pound baby girl. I know Lydia E. Pinkham's Vegetable Compound saved me from an operation which every woman dreads."—Mrs. Nellie Fishback, 1521 Christy avenue, Louisville, Ky.

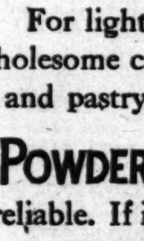

Everyone naturally dreads the surgeon's knife. Sometimes nothing else will do, but many times Lydia E. Pinkham's Vegetable Compound has saved the patient and made an operation unnecessary.

If you have any sympton about which you would like to know, write to the Lydia E. Pinkham Medicine Co., Lynn, Mass., for helpful advice given free.

KC Biscuit

For light, wholesome cakes, biscuits and pastry, use

KC BAKING POWDER

Always safe and reliable. If it isn't all we claim your grocer will refund your money.

JAQUES MFG. CO., CHICAGO

LATEST METHOD IN PAINLESS DENTISTRY

Specialist in each branch of Dentistry. Reasonable prices for high-class dentistry. We positively extract teeth without pain.

Gold Dust Plate, $15.00

Aluminum Plate, $25.00

Gold Inlay—Porcelain Inlay—Crown and Bridge Work—Porcelain Crown and Gold Crown—Gold Filling, Platinum Filling. We replace teeth as perfect as Nature gives to the most fortunate. Examination and advice free. Lady attendant.

Over Owl Building, Seventh and Hill sts.

DR. RIMMER

652 S. Hill st. Phone A5832.

Classified Liners.

LOST, FOUND, STRAYED—And Stolen.

LOST—YOUNG SCOTCH COLLIE DOG, NEGRO-bobbed tongue and Pan, 4 white feet, white tip on tail, white ring about neck. Answers name Danny Boy. Phone 727017 or BROADWAY 353. Reward.

LOST—AIREDALE PUP, FEMALE, 3 MONTHS old, wearing license No. 7686; child's companion. Return to 639 S. VERMONT and receive reward. 56807.

LOST—SMALL BROWN HAND SATCHEL containing Bibles and Christian Science text-books. Please return to P. L. RODGERS, 317 Van Nuys Bldg.

LOST—GOLD BROOCH PIN (HEIRLOOM) YESterday, neighborhood Hobart School, Harvard and 10th st. Finder please return to 915 S. HARVARD BLVD.

LOST—BETWEEN NORMAL SCHOOL, VERMONT, Washington and Burlington ave., black purse, containing pair of glasses, two keys, etc. Reward. Phone 21,263. 1146 W. 20TH ST.

LOST—AN INSURANCE MANUAL BELONGING to Equitable Life of Iowa. 204 WRIGHT & CALLENDER BLDG. Receive reward.

LOST—WATCH FOB, GOLD MONOGRAM, M.F. Finder will receive liberal reward. 3054 ARAPAHOE. Home phone 54068.

LOST—OR STOLEN—FEMALE BULLDOG, license number 70295, pointed nose, white breast and forehead. Phone 21176, Boyd, E. 616. Reward.

LOST—BLACK FOX FUR, MONDAY NIGHT, Meyer Siegel label. Reward. 1336 W. 20TH. 20656.

LOST—LARGE AMETHYST IN HAMBURGER'S 6th Hill st. between Seventh and Ninth. Reward. PHONE 70498.

LOST—AUTOMOBILE TOOLS, SATURDAY NIGHT, Jefferson between Maple ave. and San Pedro. Reward. 141 W. 32ND. 20540.

LOST—LOWER PART OF WATCHMAN FOUNTAIN pen, Friday, in vicinity of 24th st. school. Reward. 1937 HOBART BLVD. Phone 78015.

LOST—SCOTCH COLLIE DOG, SABLE AND white. Return ROYCROFT APTS., 923 W. Sixth st. Reward.

LOST—S. PASADENA GOLD SWORD PIN. Reward. EAKINS, 1041 Avon Place, S. Pasadena. Phone 85830.

LOST—LADY'S PURSE CONTAINING RING, key, check book, etc.; reward. J. W. CALZERET, 60332, Main 8043.

LOST—JERSEY COW, FROM LOS ALAMITOS, Sept. 28. Joined herd, going to Los Angeles. Brand P. Dr. PIONEER, TRUCK 8. CO.

LOST—BABY COCART, SUNDAY AFTERNOON, Gardner Junction, Hollywood car, reward. 5417 W. 21ST. West 3814.

LOST—BUNCH AUTO KEYS ON W. SEVENTH. Return F. W. LIPKING, Sawtelle.

LOST—BEAUTIFUL YEAR-OLD COLLIE DOG. Reward. 20 CHESTER PLACE. Phone 28128.

LOST—PEARL TOOTH PIN, MONDAY; REWARD. Phone WILSHIRE 12552.

LOST—A PURSE; REWARD IF RETURNED to 817 S. CORONADO. 51809.

LOST—AUTO LAMP ON N. BROADWAY OR N. Pritchard st. Phone EAST 3050.

MANICURING—CHIROPODY—Facial, Scalp Treatment, Hair Dressing.

LILLIAN BURTON AND RUTH MOORE, FIRST-class manicuring. FERGUSON BLDG., Third and Hill, other 205.

OLIVE CLARK, SCALP TREATMENTS. OPEN evenings and Sundays. 613 FAY BLDG., 3rd and Hill.

MOST BEAUTIFUL SCALP AND FACIAL MAS

Classified Liners.

AGATE TYPE ONLY.

Accepted subject to the following rates and rules:

Rates: The rate for inserting PREPAID classified or liner advertisements in the Daily Times is 1c per word each insertion; in the Sunday issue 1½c per word each insertion; minimum charge 25c, applicable to each single or nonconsecutive insertion; except under the following classifications, the rate for which is 2c per word daily, 2½c per word Sunday, minimum charge, applicable to a single insertion and to each nonconsecutive insertion, 50c daily, 50c Sunday: "Society Meetings," "Personals," "Special Notices," "Stocks and Bonds," "Money to Loan," "Salary and Chattels," "Diamonds and Jewelry," "Physicians," "Medical," "Detectives," "Sanitariums," and "Baths and Massage."

An extra charge of 25 per cent. is made for the use of capital letters.

Minimum space for classified advertisements ordered for more than one insertion, 14 words.

White spaces and dashes are charged for on the basis of seven words to a line.

Ads set solid are counted strictly by the word. For paragraphed or lined-up matter set in caps, estimate five (5) average words to the first line; not set in caps, estimate five (5) words to the first line and eight (8) average words to each line following. In this kind of advertising the actual number of words set solid is counted, and eight (8) words added for each unfilled line.

On and after May 1, 1914, Classified Advertising CHARGED TO ACCOUNT will be computed on the basis of 8 cents a line daily and 12 cents a line Sunday under classifications subject to the prepaid rates of 1 cent and 1½ cents per word; and 16 cents a line daily and 20 cents a line Sunday under classifications subject to the prepaid rates of 2 cents and 2½ cents a word. Minimum space two (2) lines.

The Times reserves the right to classify all advertisements under appropriate headings.

The Times cannot guarantee accuracy or assume responsibility for errors of any kind occurring in telephoned advertisements.

The Times will not be responsible for more than one incorrect insertion of any advertisement entered for more than one time.

Errors not the fault of the advertiser, which clearly lessen the value of an advertisement, will be rectified only by republication without extra charge, on presentation of receipt within five days after insertion. No allowance will be made where the error does not materially affect the sense or purpose of the advertisement.

No adjustment will be made for advertising items not affected by an error or errors which may occur in other items in the same advertisement.

Advertisers should retain receipts given by The Times for payment of "liners," as no mistake can be rectified without them.

The Times will not accept phone or verbal orders to discontinue or change "till forbid" advertisements.

Advertisements ordered for insertion in Sunday's Times cannot be discontinued or changed after 8 o'clock p.m., Saturday.

Telephone orders to discontinue advertising in The Times are numbered in the order of their receipts, and in each instance the number of the order is given to the advertiser, who should make a record thereof. In case of dispute no charge for advertising will be rebated unless the "stop order" number is presented to The Times by the advertiser.

The Sunday circulation of The Times exceeds 100,000 copies, and more "liners" are regularly printed in its columns than in the five other Los Angeles newspapers combined.

Telephone your want advertisements. Ring up "The Times," Main 8200; Home 10391, any time of day or night, and secure prompt and careful attention.

The Times does not knowingly accept objectionable advertisements of any kind or character—medical, whisky, turf, lottery, "get-rich-quick," etc.—and it uses every reasonable precaution to keep its advertising columns clean and wholesome.

This is a guaranty of protection to its readers, as well as to its legitimate advertising patrons.

INSTANT SERVICE FOR TIMES PATRONS.

For the convenience of persons who may desire to reply to classified advertisements printed in The Times, send communications to this newspaper and have "liners" and other advertisements inserted, brown letter boxes have been placed in various downtown buildings for the purpose indicated.

Collections will be made from these boxes every hour.

Each piece of advertising copy must contain the name and address of the advertiser, number of insertions, and heading under which it is desired that the announcement be printed.

The boxes are located as follows:

BRYSON BLOCK, 143 S. SPRING ST. (Lobby, near elevator.)
BROADWAY CENTRAL, 424 S. BROADWAY. (Lobby, near elevator.)
BUMILLER BLDG., 430 S. BROADWAY. (Lobby, near elevator.)
COLUMBIA TRUST BLDG., 313 W. THIRD ST. (Lobby, near elevator.)
DELTA BLDG., 426 S. SPRING ST. (Lobby, near elevator.)
GARLAND BLDG., 740 S. BROADWAY. (Lobby, near elevator.)
GERMAIN BLDG., 224 S. SPRING ST. (Lobby, near elevator.)
GRANT BLDG., 355 S. BROADWAY. (Front of elevator.)
HIGGINS BLDG., SECOND AND MAIN STS. (Lobby, near elevator.)
H. W. HELLMAN BLDG., FOURTH AND SPRING. (Near elevator, Fourth-street lobby.)
HIBERNIAN BLDG., FOURTH AND SPRING STS. (Lobby, near elevator.)
I. W. HELLMAN BLDG., 411 S. MAIN ST. (Next to U. S. mail box.)
L. A. INVESTMENT BLDG., 735 S. BROADWAY. (Lobby, near elevator.)
LANKERSHIM BLDG., 126 W. THIRD ST. (Lobby, near elevator.)
LAUGHLIN BLDG., 315 S. BROADWAY. (Next to U. S. mail box.)
MARSH-STRONG BLDG., 9TH, SPRING & MAIN. (On elevator shaft No. 4.)
MASON BLDG., FOURTH AND BROADWAY. (In lobby.)
MERCHANTS' TRUST BLDG., 207 S. BROADWAY. (Beneath U. S. mail box.)
O. T. JOHNSON BLDG., FOURTH & BROADWAY. (Lobby, near elevator.)
PACIFIC ELECTRIC BLDG., 608-610 S. MAIN ST. (Lobby, near elevator.)
C. WESLEY ROBERTS BLDG., THIRD & MAIN. (Lobby, near elevator.)
SAN FERNANDO BLDG., 406 S. MAIN. (Lobby, near elevator.)

The location of additional boxes will be published as they are installed.

Main Office, First and Broadway. Spring St. Branch 619 S. Spring st.

SPECIAL NOTICES—

GET WELL—KEPT WELL.

RADIUM RAYS FROM OUR RADIO ACTIVE PAD by stimulating the blood circulation, impart new energy, increase vitality, and quickly and permanently relieve Rheumatism, Sciatica, Gout, Neuralgia, Nervous Prostration, High Blood Pressure and diseases of the Stomach, Heart, Lungs, Liver, Kidneys and Bladder. Sold with a written guarantee. WORLD RADIUM APPLIANCE SALES CO., Suite 929 Union Oil Bldg.

"NOW IS THE RIGHT TIME TO COAT OR RECOVER your roof. Guaranteed substantial Weaver Roofing can be applied over old roofs. Special low prices during summer. No charge for expert's report. Call WEAVER ROOF CO., Roofing Manufacturers and Contractors, 341-345 E. Second st. F2855 or Broadway 784."

CLASSIFIED ADVERTISEMENTS for the real estate section of Sunday's Times will be printed under the heading of "Too Late to Classify" if not received before 8 p.m. Saturday

RUSSIAN, INTELLIGENT LADY OR GENTLEMAN, start evening class Russian children. Phone Broadway 247. EUGENIA.

BETTER EARLY THAN LATE. Telephone your Sunday ads to The Times Friday or early Saturday. MAIN 8200. 10391.

LADY DOCTOR— AUGUSTA STONE, M.D., 534 Security Bldg., 5th and Spring. Main 6396.

WOMEN'S DISEASES, ALL TROUBLES, SPECIAList. 313 W. THIRD, between Broadway and Hill. Suite 203.

LESSONS IN RUSSIAN, FREE EVENINGS. Address C, box 483, TIMES SPRING ST. BRANCH.

FOR QUICK ACTION DROP ANSWERS TO Times "Liners" in Times' letter boxes in downtown office buildings. The locations of the boxes are printed in the first column of The Times "Liner" section.

PERSONAL— Business.

PERSONAL— Day phone F9582. Night phone West 3102. Moran Detective Agency, and Protection Patrol, P. W. MORAN, Principals, formerly manager Wm. J. Burns Detective Agency, Los Angeles, and Houston, Texas; thoroughly reliable. Correspondents all principal cities.

PERSONAL — PROF. CAIRO, GENUINE EGYPtian Palmist. My family three centuries very palmists. Reliable, thorough, conscientious. Prof. Cairo read for 14,000 at Frisco exposition. Hours 9 to 9. 926 GLADYS AVE. Broadway 4729. $1 up.

PERSONAL—INFORMATION WANTED. WE HAVE something to the financial advantage of Mary E. Scott and Anna W. Boney. Kindly communicate with us at once. MYERS LAND CO., 106 S. Ave. 64, Los Angeles, Cal.

PERSONAL— HENLEY, CALIFORNIA'S NOTED PSYCHIC. READINGS DAILY—SEE HIM—DON'T DELAY. 317 W. THIRD (NEAR HILL.)

PERSONAL — CORNELIA DAWSON THOMPSON, write your husband to 1313 LAFAYETTE, W. Detroit, Mich. Persons knowing party's whereabouts please write.

PERSONAL — NEVADA LAW CORRESPONDENT. Write ROBERT SCOWLAR, Lawyer, Box 148, Reno, Nev.

PERSONAL—MISS ETHEL FOSTER OR MRS. George Wing. Important news. ADDRESS YY, box 471, TIMES SPRING ST. BRANCH.

PERSONAL—WANTED—BRENTWOOD COUNTRY club membership. Address C, box 482, TIMES SPRING ST. BRANCH.

PERSONAL— For quick action drop answers to Times "Liners" in Times' letter boxes in downtown office buildings. The locations of the boxes are printed in the first column of The Times "Liner" section.

PERSONAL— Business.

PERSONAL—AN HONEST PROPOSITION. If you are DOUBTFUL or SKEPTICAL as to what a genuine PSYCHIC-PALMIST can do, go today. Bring this statement and MR. P. B. KEAN, M.P., will give you a thorough test of his PSYCHIC knowledge absolutely free of charge. KEAN will offer suggestions and give help to all who are in trouble and suspense concerning their personal affairs of life. Scientific palmistry will reveal to you your weak points, strong characteristics, future possibilities, what you are best fitted for in life, etc. Do you know that 98 per cent. of the successful men and women of today in the affairs of life, such as business, love, marriage, etc., are guided psychically either through the development of their own intuitive force or through the aid of a Professional Psychic? The day of Psychic-Phenomena, as a fad, fiction and experiment, has passed. The reliable psychic-palmist of today is consulted on the material affairs and obstacles of life with the same degree of feeling and confidence that you would consult your lawyer, doctor, banker or broker. Psychology as a science today is to the human being what the Government Weather Bureau is to the community, and KEAN is to Psychology what Edison is to electricity. Forget what you are or were, and begin to plan what you may become. This is your hour, make the best of it. Delay is your worst enemy. When you lose your time it is gone forever. You can't regain it. Knowledge is power. Knowledge opens the door that ignorance would forever close. Life is not half so bad as some people would make you believe, so do not lose hope because the day seems dark and the affairs of life are mixed. No matter how complicated your condition may be, KEAN can and will aid you. Know the truth. Know in time what to do and how to do it. KEAN points the way. KEAN'S best indorsement is an interview with KEAN. KEAN'S fees for readings are within the reach of all. KEAN can only be consulted at his residence, 2403 S. Grand ave., Los Angeles. Hours, 10 to 6 daily; Sundays, 11 a.m. to 3 p.m.

PERSONAL—DR. G. A. NETH, CHIROPRACTOR, has returned from San Francisco and has established his offices at 315 COLUMBIA TRUST BLDG., W. Third st.

PERSONAL—PROF. ALTHOUSE, NOTED ASTROLoger and palmist; 32 years in Los Angeles; largest practice; highest grade of work. High-class patronage solicited. 621 S. BROADWAY.

PERSONAL—CONSULT CLARKE. Ordained phenomenal psychic and healer. 566151. 638 S. Alvarado. Wilshire 2958.

PERSONAL—HELP US SERVE YOU by telephoning your Sunday ads to The Times Friday or early Saturday. MAIN 8200—10391.

PERSONAL—MME. JOSEPH OF CHICAGO, PALMist. 50c. 822 E. 15TH ST. Huntington Park car.

FLORISTS AND NURSERIES—

FREE FOR THE MOVING, RARE OLD PALM, 20 feet high. 1126 E. 22ND ST. Ph. 21160.

BUSINESS ANNOUNCEMENTS—

MUST MAKE ROOM, A CARLOAD OF GOODS and will sell at
1000 printed Manila 6¾ envelopes....$1.50
1000 printed 6¾ envelopes....$1.50
1000 printed white 6¾ envelopes....$2.00
1000 printed bond letterheads....$2.25
1000 6x9 circulars (heavy white)....$2.25
PANAMA PRINTING PLANT, 212 Mercantile Pl.

NOTICE— CLASSIFIED REAL ESTATE ADVERTISEMENTS in the Sunday Times must be received before 8 p.m. Saturday. Classified "Want ads," etc., will be accepted until 11 p.m. Saturdays.

LAST MINUTE SERVICE is not always satisfactory. Telephone your Sunday ads to The Times Friday or early Saturday. MAIN 8200, 10391.

LETTERS TYPEWRITTEN, 10 CTS PAGE; MANUscripts typed, motigraphing, addressing. PUBLIC STENOGRAPHER, 401 Douglas Bldg., Third and Spring.

ALL MANUSCRIPTS SOLD ON COMMISSION. Scenarios, books, fiction, developed, revised, criticised, typed. DALEY, 717 Majestic Theater.

TRADING UPSTAIRS WILL SAVE YOU MONEY. Watches cleaned and guaranteed for $1. A. SALEMAN, 401 Mason Bldg. A5048.

VACUUM CLEANING—RUGS 9x12, 50C EACH; 2 for 75c, 3 for $1. Satisfaction guaranteed. Phone HOLLYWOOD 834.

HOUSEKEEPERS HAVE YOUR RUGS VACUUM cleaned at a low price. Phone WEST ADAMS VACUUM CO., 74922.

WANTED—LADIES DOING FANCY WORK TO display their work in my show window; good chance to sell. Inquire 758 IROLO. Tel. 560494.

BUSINESS LETTERS TYPEWRITTEN, 10 CENTS page. PUBLIC STENOGRAPHER, 705 Ferguson Building, Third and Hill.

25c—SUITS SPONGED AND PRESSED —25c
25c— Bring 'em to 507 W. 7TH ST. —25c

BUSINESS MAIL ADDRESS, $1 PER MONTH. 705 FERGUSON BLDG., Third and Hill sts.

TRANSLATIONS OF ALL KINDS; PLAYS, ETC., from French, German, into English. 577481.

SMOKY FIREPLACES CURED; BRICK, CEMENT and plaster repairing. PULLIAM, Wils. 839.

WANTED— Help, Male.

Space is not given under this heading to advertisements soliciting business patronage.

WANTED—CALL AND REGISTER TODAY:
Steno., speak Spanish (American) Ariz....$125
Steno., fam. cost acct., gen. routine, country..$110
Steno., good clerical exp., prov. co., north....$90
Steno., gen. clerk, big local office....$80
Steno.-secy., big local dept. store, start....$85
Steno., bk-kpr., (temp.) leads to some. better..$80
Steno., biller, live auto concern, city....$65
Steno., beginner, good chance to adv....$45
Bk-kpr., bank exp., exempt, city....$85
Bk-kpr., country bank, act as cashier, etc...$100
Clerk, handle stock ledger, heavy detail, city.$75
Clerk, junior, fam. with lumber, start....$65
Clerk, young man for music store, city....$40
Boy with bicycle, run errands, good chance..$40
Several other good positions for boys....Open
Solicitor to sell stocks, bonds over phone...Open
Grocery order clerk for north, good people...$75
NOTE:—The above and many other positions are open at this time. Call today for interview. We make no charge whatever unless we place you. You will find it pays to pay for a good position.
THE PACIFIC AUDIT & SYSTEM CO., INC., (Agency.) 935 Union Oil Bldg., 7th and Spring.

WANTED— VOCATIONAL EMPLOYMENT DEPARTMENT, Y. M. C. A. Seventh and Hope streets. Any man or boy taking out membership in the association, costing but $5 a year, has his choice of any position he can fill during the entire year, until he is satisfactorily placed, and if he fails to secure a position can have his money back. Two months' use of gym., baths and plunge included. We are receiving daily many calls in clerical, technical, commercial and skilled labor lines at constantly increasing salaries. If you are in a "blind alley" or working for a small salary it is to your advantage to get in touch with us. Come in and look the calls over. It doesn't cost anything to ask questions, or have them answered. STANLEY BAKER, Secretary. Office hours 8:30 to 12. 1 to 3 p.m.

WANTED—
A Boy
With bicycle.
Good position
and chance for promotion.
Apply this morning,
ready to go to work,
At THE TIMES OFFICE,
Corner First and Broadway.
Come to the Display Department.

WANTED—CIVIL ENGINEER (MINING,) $200. Book-keeper-Steno., or typist, country, $100. A-1 clerical, age 20, 23, $70; advancement. Book-keeper and rapid typist, A-1 concern, $75. Collector, prefer furniture experience, $80. Collector, age 17-20, must have wheel, $50-$60. Stenographers, $60, $75, $85, $110. Stenographers, book-keepers, $65, $75, $100. Asst. book-keeper, age 18-20, start $15. Office boys, $30, $35, $45. Clerical, young men, $45, $55, $65, $75, $85. Stock clerk, experienced, hardware and tools, $15. 2 husky young men for shipping clerks, $50. Salesman, gents' furnishings, $85. Window trimmer and card writer, Ariz., $100. A-1 window trimmer, exp. gents' furnishings, $125. Shoe clerk, age 38-45, $20. BUSINESS MEN'S CLEARING HOUSE (Agency,) 928 Security Bldg., 5th and Spring.

WANTED—HARDWARE PRICE CLERK....$65-$75 Book-keeper, temporary.....$22.50 a week Bank statement machine clerk....$75 STENOGRAPHERS, 3 positions, local and Arizona, $50-$125. BOOK-KEEPERS, 5 vacancies, local and Arizona, $75-$100. BOYS, 7 jobs with banks, wholesale houses, etc., $25-$35. CLERICAL MEN, MISCEL., timekeeper and typist, $75; warehouse clerks, Arizona mine, $125. COLLECTOR with motorcycle, $100; railroad A. and R. clerk, $80; advertising manager, dept. store, experience, $150. CALIFORNIA COMMERCIAL SERVICE, Brockman Bldg. Agency.

WANTED—HOG MAN CAPABLE OF CARING FOR herd of high-class, registered Poland-Chinas. Must be thoroughly experienced and a hard, loyal worker. Salary $80 and free house. Must have wife who will furnish means for two men at $25 each. No floaters, boozers or has-beens need apply. Ranch in Tulare county, but see Owner, R. H. WHITTEN, 510 Marsh-Strong Bldg., corner Ninth and Spring.

WANTED—AUTOMOBILE MECHANICS MAKE BIG money, short time required to learn this trade by our practical system. Special course in advanced ignition; day and night classes. NATIONAL AUTOMOBILE SCHOOL (Est. 1905,) Figueroa at Eighth. (See Inst. adv.)

WANTED — FIRST-CLASS TRUCK DRIVER FOR transfer business; one who knows how to handle furniture and pianos thoroughly; must know city and suburbs; good wages to right man; give references, phone number. Address C, box 521, TIMES SPRING ST. BRANCH.

WANTED—BOY WITH WHEEL TO DELIVER short grocery orders. OHIO MARKET, 302 S. Grand.

WANTED—HANDY MAN AS JANITOR, MUST BE able to assist in garden and housework. Apply 600 S. ALVARADO.

WANTED—BOY WITH WHEEL, OPPORTUNITY to learn trade. Apply 218 HOMER LAUGHLIN BLDG.

WANTED—BARBER, GOOD STEADY MAN. 322 W. FOURTH ST.

WANTED—A TEACHER, COLLEGE GRADUATE, for private school. O, box 257, TIMES OFFICE.

WANTED—TENOR FOR CHURCH QUARTETTE. Call COLORADO 6469.

WANTED— Help, Male.

NOTICE.

Space is not given under this heading to advertisements soliciting business patronage. The Times uses every reasonable precaution to exclude false and fraudulent advertising from its columns. To this end, advertising patrons, as well as those who answer Times advertisements, are requested to report the receipt of improper communications to The Times Legal Department.

NOTE.—Applicants for positions are advised not to send original recommendations in answer to ads. Send duplicates only.

WANTED— MURRAY & READY, Leading Employment and Labor Agents, 110 E. Second street.
Sheet metal worker, $3.50 day; blacksmith, country shop, $4 day fd.; garage man, country, $2 day fd.; shop blacksmith, $4 day; 2 electricians, $5 day; engineer, city license, $90 month; blacksmith's helper, ranch, $2 day; paperhanger, $4.25 day; painter, $3.50 day; 2 form carpenters, 55c hour; 3 riggers, $3.50 day; blacksmith's helper, $2.75 day fd.; grocery clerk, $15 week; 5 linemen, $6 day; boys, young men for factory.
SOME MORE JOBS.
25 stable men, U. S. camp, Linda Vista....$50 mo. fd.
4 linemen, country....$4.50 day fd.
Male nurse, city....$50 mo. fd.
Hotel and rest. and camp help of all kinds.
Man and wife, ranch, wife to cook for two men....$50 mo. fd.
Man and wife, ranch, wife to cook..$60 mo. fd.
Man and wife, ranch, wife to cook for eight men....$70 mo. fd.
Ranch hands, teamsters, milkers, choremen.
NEAR UTAH—FREE FARE.
25 laborers, bridge gang....$3.25 day
WE SHIP TONIGHT FOR BIG CREEK.
25 laborers to cut and burn brush....$2.70 day
Boss here. Ship tonight.
6 concrete laborers, near city....$3.50 day
We Lead—Others Follow.

WANTED— Combination book-keeper-stenographer to take charge of office. Position about 100 miles east of Los Angeles. Salary $110 per month. Experienced grocery man for Arizona. Salary $110 per month. Experienced book-keeper, single, who can operate typewriter, for position in Kings county. Want man accustomed to the careful handling of detail. Salary $100 per month. Employer here. Neat appearing young man, clerical assistant with knowledge of both book-keeping and stenography. Salary $75-$85 per month. Experienced stenographer and clerical assistant for San Joaquin Valley. Salary $75, room and board. Neat appearing young man clerical assistant with knowledge of book-keeping. Want one accustomed to the careful handling of detail. Salary $75 per month. Telephone order clerk. Salary $75 per month. Draftsman, exempt, good student will do. Salary $75 per month. EDUCATIONAL EXPERT COMPANY, (Agency,) 704-705 Haas Bldg.

WANTED—FIRST-CLASS BOOK-KEEPER AND office manager, out of town, factory, some stenography and cost accounting experience preferred, $100-$110 to start and good future. Stenographer, store room man and manager's assistant; desert position with fine possibilities, $100 and quarters. A1 stenographer and clerical man, oil company, north, $90. Experienced stock ledger keeper, $75. Warehouse book-keeper, near-by town, $85. Collector, current downtown accounts, $60-$70. Order clerk and floor salesmen, good appearance, $15; good advancement. Young man for film company, clerical, some stenography, $15, excellent opportunity. Young switchboard operator, first-class apartment-house, $8. Office boy, 15-17, extra fine opportunity with very large corporation. Junior clerk for large bank, $40-$45. New positions constantly coming in for accountants, book-keepers, stenographers, clerical men (all lines,) juniors and boys. Better register. F. S. BEAVIS, Agency for "EVERYTHING HUMAN FOR THE OFFICE," Investment Bldg.

WANTED— ATTENTION, MECHANICS.
Hoisting engineer, mines, A No. 1 man, $150 mo.
2 boiler makers, Arizona, long job, $5.00 day
6 finish carpenters, all winter's job, $4.50, 8
Blacksmith, north, company work....$4.00
Carpenter, mining co., boss here, fare adv., $4.75
4 electricians, prefer with stage exp....$5.00
Machinist, small factory work, near city....$5.00
HUMMEL BROTHERS' EMPLOYMENT AGENCY, 116-118 E. Second st.

WANTED—BY CITY WATER DEPARTMENT FOR OUT OF TOWN WORK, 20 LABORERS AT $2.50. FIVE SKINNERS FOR FRESNO AND WAGON WORK AT $2.50. EXCELLENT MEALS AND 8 HOURS. APPLY ROOM 1001 KNICKERBOCKER BLDG., 645 S. OLIVE.

WANTED—YOUNG MAN, 19-22, AS JUNIOR SALESMAN. MUST BE INDUSTRIOUS AND CONSCIENTIOUS WORKER. EXCELLENT FUTURE WITH A1 CORPORATION. COMMISSION BASIS UNTIL WORTH PROVEN. IF YOU ARE A WORKER YOU CAN AND WILL MAKE GOOD. GIVE FULL DETAILS FIRST LETTER. REPLY B BOX 320, TIMES SPRING ST. BRANCH.

WANTED—I WANT AN EXPERIENCED REAL ESTATE LECTURER. Fine position to right party, good salary and commission. See GRANT McCARTNEY, Sales Manager, 346 S. Bdwy., Wednesday, 9 to 12.

WANTED—FURNITURE CABINET MAKER AND repairman, an experienced man only. Apply SUPERINTENDENT'S OFFICE, Barker Bros., 724 S. Broadway.

WANTED—AUTO BUS DRIVER AND BELL BOY for hotel, 2 bell boys, 2 elevator men, janitor, fry cook, $60 and found; storeroom man, vegetable man; all kinds of kitchen help; hospital orderly; pantryman; 2 housemen, $40 and found; masseur for hot springs; man and wife, cooks, for hotel. TOURIST EMPLOYMENT AGENCY, 145 S. Spring st., Room 212.

WANTED—EXPERT CHAUFFEUR IN PRIVATE family, 3 miles outside Riverside. Is expected to wear chauffeur uniform; must be steady man, willing to attend to furnace. Wages $75 with board and lodging. References required. Apply, stating age, nationality, etc., BOX 363, Riverside, Calif.

WANTED—SALESMEN FOR COFFEE AND TEA routes. Men of ability wanted. Splendid proposition. Established route. Riverside, Pomona, Santa Ana, Fullerton, Anaheim, San Diego and Long Beach open. Men with automobile special inducements. GRAND UNION TEA CO., 220 W. First st.

WANTED—CREAMERY HELPER TO WASH CANS and bottles, one not afraid to work; also active man to drive milk wagon; experience not absolutely necessary. MAC MULLIN'S SANITARY DAIRY, apply 1560 Sycamore ave., West Glendale. Take car Sixth and Main, get off at Doran st., walk 2 blocks west to Sycamore ave.

WANTED—SALESMAN, ACTIVE, MARRIED MAN, for retail milk wagon, established route, every day work, good pay for steady hustler; salary and commission. Apply LOS ANGELES CREAMERY CO., 1023 Foothill St., South Pasadena.

WANTED—ADVERTISING MAN WHO CAN ALSO solicit printing for weekly newspaper near Los Angeles; a splendid opening for a man who can produce. Address P, box 16, TIMES OFFICE, stating experience and desired salary.

WANTED— Experienced clothing salesman, one who has a wide acquaintance and has sold high-grade men's suits; must furnish good references; good opportunity. 28, box 329, TIMES SPRING ST. BRANCH.

WANTED—TWO LIVE SALESMEN WHO ARE capable of earning from $50 to $100 per week to sell contracts. High paying proposition with large territory. Reference required. Call at 441 CITIZENS NATIONAL BANK BLDG.

WANTED—YOUNG MAN WITH WHEEL, OR MOtor for collecting, must know residence section of city, no selling or soliciting, salary $16.50 per week to start. Apply 10 to 11 a.m., only. P. F. COLLIER & SON, 432 Wilcox Bldg.

WANTED—YOUNG MAN, ABOUT 20 FOR OFfice work, one who can use typewriter, permanent position to right man. Write giving references, experience and telephone number. Address K, box 285, TIMES OFFICE.

WANTED — PARTY WHO THOROUGHLY UNderstands gauging and different qualities of liquors to take government inventory; call early a.m., CALIFORNIA DISTRIBUTING CO., 317 W. Second st.

WANTED—MAN, IMMEDIATELY, TO WORK ON windmill towers, do babbitting, handy with tools. $2.50 to start. Call BROADWAY 1984, HOME 15191, not later than noon.

WANTED—MARRIED MEN, RANCH WORK, IMperial Valley; house furnished and privilege of keeping cow and chickens; $75 month. Call ROOM 522, Pickwick Apts., between 9 and 11.

WANTED—NIGHT CLERK FOR HOTEL, HOURS 7 p.m. to 7 a.m. Give age, where last employed and salary expected. Address C, box 301, TIMES SPRING ST. BRANCH.

WANTED—REPORTER FOR SIX-DAY MORNING paper. Twenty per week to start. Give age, experience and all personal details. Address A. W. MASON, Editor, Morning Echo, Bakersfield.

WANTED—BOY FOR GROCERY STORE AT 1220 W. Seventh st., prefer one with wheel; no experience required. Good place for boy who attends night school.

WANTED—DELIVERY BOY, PERMANENT POSItion and advancement for right boy. Apply MR. ESNER, E. W. Reynolds Co., 300 Metropolitan Bldg.

WANTED—YOUNG COMPETENT CARPENTERS. Take Huntington Park car, get off Slauson ave., walk east. PACIFIC PORTABLE CONSTRUCTION CO., Boyle and Slauson ave.

WANTED—AT ONCE, PRESSER, GOOD ON LAdies' and gents' clothes. Hoffman machine. Call mornings. WHARTON, Head Valet, Alexandria Hotel.

WANTED—3 BOYS, BETWEEN AGES OF 17 AND 20, as press helpers, good opportunity to learn trade. Apply SUPERINTENDENT, Pacific Coast Sales Book Co., North Spring and College.

WANTED—OPERATOR FOR MOTION PICTURE show. Nights and Sunday afternoons. State salary expected and references. Address P, box 166, TIMES OFFICE.

WANTED — MANUFACTURING JEWELER AND engraver, fine business opportunity, Central California. MEYER & TALBOT CO., 512 S. Broadway.

WANTED—CHAUFFEUR. MUST HAVE THOROugh experience in caring for and driving Pierce-Arrow cars. First-class references required. PHONE F3444.

WANTED—CUTTING PRESSMEN AND FEEDERS for permanent positions in folding paper box factory. A. FLEISHHACKER & CO., 134 Fremont st., San Francisco.

WANTED—GOOD OPENING FOR CHAP TO learn business for boy to do delivering; bicycle necessary. Apply Mr. Elmer, A. W. REYNOLDS CO., 300 Metropolitan Bldg.

WANTED—SALESMAN CAPABLE OF SELLING high-grade bread, from wagon, on an established route. Guaranteed salary and commission. Apply after 3 p.m., 5817 PASADENA AVE.

WANTED— Help, Male.

Space is not given under this heading to advertisements soliciting business patronage.

WANTED—MEN.
CALIFORNIA SANITARY CANNING CO.,
Industrial street, between Mill and Alameda. Take Stephenson ave. car on 7th st. and get off at Alameda.

WANTED—
COLLECTOR.
A1 experienced man with furniture experience preferred, but not essential. A1 concern. $80-$100. BUSINESS MEN'S CLEARING HOUSE, (Agency,) 928 Security Bldg., Fifth and Spring.

WANTED—YOUNG MAN TO LEARN STORAGE battery work, some mechanical experience and good references required. Excellent opportunity for a young man desiring advancement who is willing to make some effort. Call between 7 and 7:30, Wednesday evening. KAY & BURBANK CO., 1101 S. Figueroa st.

WANTED—YOUNG MAN OF NEAT APPEARANCE living at home with parents for stockman in cloak and suit department, well paying, permanent position and wonderful opportunity to learn the business. Apply at once. JACOBY BROS.

WANTED — BOOK-KEEPER AND GENERAL merchandise salesman, Hebrew preferred, $60, room and board, out of town. Call early; references required. PACIFIC SERVICE CO., 531 Mason Bldg.

WANTED—AN ALL-ROUND DRUG CLERK, AFfable and willing, a good salesman; moderate salary at first; no boozer. Address Box 304, SAN PEDRO, CAL.

WANTED—SINGLE MAN FOR GENERAL FARM work in San Joaquin Valley, steady job, Dane or Hollander preferred, $30 per month and board. Add. EC, box 547, TIMES SPRING ST. BRANCH.

WANTED — MAN ACCUSTOMED TO MEETING retail trade, to sell high-grade bread from wagon on established route. Call DAVIS STANDARD BREAD CO., 120 N. Beaudry.

WANTED—YOUNG MAN BETWEEN 25 AND 30 years, to drive Ford delivery car, must be good; $12 per week guarantee, can earn $18. DIAMOND LAUNDRY, 241 E. Fifth.

WANTED—YOUNG MAN TO LEARN CARPENter trade, a good chance if you have some pep. Call at job this a.m. 225 N. GRAMERCY PLACE.

WANTED—COLORED BOY TO DO PORTER work and drive delivery wagon. Must have best of references. BIG FOUR TAILORING CO., 421 S. Spring.

WANTED—LOT SALESMEN; GIVE FULL PARticulars in first letter. Address box 389, POCATELLO, Idaho, and arrange for personal interview.

WANTED—EXPERIENCED MOTORCYCLE MEchanic; must have own tools and references. FLETCHER & MAYER, 925 S. Main.

WANTED—EXPERIENCED GROCERY SALESmen, over 31. Write fully. PHELPS DODGE MERCANTILE CO., Bisbee, Arizona.

WANTED — HOUSEKEEPER FOR APARTMENThouse, must have references. Address C, box 480. TIMES SPRING ST. BRANCH.

WANTED—TRACT AGENT FOR GOOD SUBDIvision. See MR. SMITH, 508 Wesley Roberts Bldg. F1765. Main 2043.

WANTED—CHOREMAN FOR RANCH, PREFER middle-aged man. Apply 31 WAVERLY DRIVE, Pasadena. Fair Oaks 937.

WANTED—FIRST-CLASS LADIES' TAILOR, steady position to the right party. Come ready to work. 307 MAJESTIC THEATER BLDG.

WANTED—EXPERIENCED SILK AND DRESS goods salesman, $100, out of town. PACIFIC SERVICE CO., 531 Mason Bldg.

WANTED—MOTORCYCLE BOY TO DELIVER packages; must know city. MYER SIEGEL & CO., 445 S. Broadway.

WANTED — ENERGETIC, NEAT APPEARING young man to travel with photographer; salary. 620 S. Grand, ROOM 117.

WANTED—BILLER AND TELEPHONE OPERAtor, $50. Young man. PACIFIC SERVICE CO., 531 Mason Bldg.

WANTED—PROFESSIONAL YOUNG MAN PARTner for vaudeville act. Must sing and dance. MAIN 7655, ask for rm. 247, between 5 to 6 p.m.

WANTED—BELT SANDER MAN. APPLY WESTERN SHOWCASE AND FIXTURE CO., 931 E. 31st st., between Central and Griffith ave.

WANTED—EXPERIENCED LAUNDRY DRIVER, large close-in route. RIVERVIEW LAUNDRY, 451 N. Ave. 20.

WANTED—FORD DRIVER, MUST HAVE HAD furniture experience. OVERELL'S WAREHOUSE, 8th and Santa Fe.

WANTED—BOY WITH WHEEL, 7 TO 4 EACH day, $7.50 per week. ARROW PHARMACY, Pico and Vermont.

WANTED — EXPERIENCED AND RELIABLE elevator boy. Apply at once. UNIQUE CLOAK AND SUIT HOUSE, 725 S. Broadway.

WANTED—4 MACHINE MEN, 4 CABINET MEN and 6 finishers for furniture factory, permanent work. Apply 1200 E. 8TH ST.

WANTED—GOOD HELPER IN FORD REPAIR shop. Fine opportunity for right party. Phone between 7 and 9 a.m., VERMONT 2124.

WANTED—REGISTERED CITY VOTERS TO CIRculate a petition. Apply 523 CHAMBER OF COMMERCE BLDG.

WANTED — FIRST-CLASS WHOLESALE MEN furnishings salesman, house position. 253 S. LOS ANGELES ST.

WANTED — NEAT, CLEAN YOUNG MAN, BEtween 16 and 19, for outdoor work, collections, etc. Good future for right party. 124 W. 9TH.

WANTED—MAN FOR JANITOR WORK. APPLY PEERLESS LAUNDRY CO., corner Main and Slauson.

WANTED — FIRST-CLASS AUTOMOBILE MEchanics. Apply early today. D. & H. SERVICE CO., 1330 W. 16th st.

WANTED—BOY IN SHIPPING DEPARTMENT, large silk concern. GOLDINGER SILK CO., 640 S. Broadway.

WANTED — YOUNG MAN TO LEARN OFFICE work, one who can do typewriting. See MR. NORDIN, at 926 S. Main st.

WANTED — EXPERIENCED AUTO MECHANIC and trouble shooter, used to working on all cars. 1224 S. MAIN.

WANTED—BOY WITH MOTORCYCLE TO DEliver shoes. Apply WETHERBY-KETSER SHOE CO., 416 W. Seventh.

WANTED—A FIRST-CLASS HYDRAULIC ELEvator operator. Must be experienced. 201 HIGGINS BLDG.

WANTED—AN EXPERIENCED CHAUFFEUR TO drive a Studebaker car, none but experienced need apply. 7179 COMPTON AVE.

WANTED—EXPERIENCED DRIVER FOR NIGHT retail milk route. Apply 3701 MONETA AVE. Ask for Mr. Munden.

WANTED—BOY ABOUT 16 TO WORK IN JEWelry shop and learn the trade. 718 HAAS BLDG.

WANTED—BOY OR MAN WITH WHEEL FOR light deliveries. See MR. VAIL, Duncan, Vail Co., 730 S. Hill.

WANTED — NINE AUTOMOBILE SALESMEN. Ask for MR. SHULL, Miller & Price, at 80 N. Marengo, Pasadena.

WANTED—ALL-ROUND BLACKSMITH. MUST be able to do some horse shoeing, steady job. L. F. RANKER, 280 W. 3rd st., Pomona, Cal.

WANTED — CUTTER ON OUTING CLOTHING, must have had factory experience. See clothing department, WM. H. HOEGEE, 138 S. Main.

WANTED—EXPERIENCED MEAT CUTTERS AND salesmen, over 31 years. Write fully. PHELPS DODGE MERC. CO., Bisbee, Ariz.

WANTED—EXPERIENCED BUSHELMAN, ON ladies' and gent's tailoring. Come ready to work. 2902 W. PICO.

WANTED—2 FIRST-CLASS CARPENTER FINISHers at St. Andrews and Lexington, Hollywood, J. R. KING. Vermont 4961.

WANTED — MIDDLE-AGED CHAUFFEUR, AND ALSO DO GARDEN WORK. Address P, box 14, TIMES OFFICE.

WANTED—FORWARDER ON LOOSE LEAF BINDers. CHAS. R. HADLEY CO., 124 N. Los Angeles st.

WANTED—LEARN ACTUAL AUTO REPAIRING. Y.M.C.A. AUTO SCHOOL, Phone 10822. (See Ins. Course adv.)

WANTED—BOY WITH BICYCLE TO LEARN trade and run errands. EARL AUTOMOBILE WORKS, Pico and Los Angeles sts.

WANTED — EXPERIENCED PLATEN PRESS feeders. Apply WESTERN LITHOGRAPH CO., 600 E. Second st.

WANTED—TWO EXPERIENCED HELPERS FOR ornamental iron work. 688 S. RIO ST., near Seventh.

WANTED—GOOD MECHANIC FOR LAYING AND scraping hardwood floors. Apply to J. F. STANFORD, 410 Van Nuys Bldg.

WANTED—MAN TO DRIVE BREAD WAGON; guaranteed salary and commission. Apply 5900 S. HOOVER.

WANTED—YOUNG MAN FOR LIGHT FACTORY work. Call 1106 W. SEVENTH.

WANTED—CARPENTERS, $4 PER DAY; NEW job at 47TH ST. AND ARDMORE.

WANTED—EXPERIENCED CLOTHING AND HAT salesman. B. J. BUSH. Broadway, cor. Second.

WANTED—2 BARBERS, FIRST AND SPRING, under bank. First chairs.

WANTED—EXPERIENCED SALESMAN. APPLY EAGLESON & CO., 112 S. Spring.

WANTED — STRONG BOY OVER 16 YEARS, clean habits, $8 week to start. 705 S. BDWY.

WANTED—BOY FOR ALL-AROUND WORK, 149 S. BROADWAY.

WANTED—EXPERIENCED PRESSER FOR HOFFman machine. Apply 1647 W. 48TH ST.

WANTED—BOY WITH WHEEL AT ONCE, $8 PER week. L. SIMONSEN, 414½ S. Broadway.

WANTED—BOY TO LEARN PLATE PRINTING. JAMES WEBB CO., 324 S. Hill.

WANTED—FIRST-CLASS AUTOMOBILE BODY builders. GEORGE R. BENTEL, 1015 S. Grand.

WANTED—GOOD RELIABLE MAN FOR NIGHT janitor work. Call at 529 STORY BLDG.

WANTED—BOY FOR OFFICE AND ERRANDS. NEW METHOD LAUNDRY, 411 E. 9th st.

WANTED — SEVERAL BOYS OVER 15 YEARS of age. BOYLE MFGR. CO., 31st & Santa Fe.

WANTED—BOY OR YOUNG MAN TO LEARN GArage business. Apply 1911 W. SEVENTH.

WANTED—MAN FOR NIGHT PORTER AND ELEvator. HOTEL LEE, 822 W. Sixth st.

WANTED—GOOD BUSHELMAN AT ONCE. 5252 MONETA AVE.

WANTED—HOUSEMAN. HOTEL LEE, 822 W. SIXTH.

WANTED—BOY WITH MOTORCYCLE. APPLY 1011 S. OLIVE ST.

WANTED—PAPER RULER. CHARLES R. HADLEY CO., 124 N. Los Angeles st.

WANTED— Help, Male.

Space is not given under this heading to advertisements soliciting business patronage.

WANTED—AUTO DRIVER, PERMANENT POSItion; handy man, garage, $12 to $15 starting; janitor, $60; janitor, office building, short hours, $55; 4 electricians, 8 hours, $6 day; housemen, city, country, $40-$50; man oversee janitors, $75; furniture packer, $3.50; many other positions. Call CHICAGO AGENCY, 217½ S. Spring.

WANTED—MAN TO KEEP BOOKS AND TAKE care of office evenings and some Sundays at hotel in exchange for room. Apply 1330 S. OLIVE ST.

WANTED—GROCERY SOLICITOR, MUST BE EXperienced, hustler, not afraid of hard work, for Imperial Valley town, neat appearance and no boozer; salary $90 month. Apply UNITED WHOLESALE GROCERY CO., 2nd and Central.

WANTED — WIDE AWAKE MAN, 18 TO 35 years, clerical experience, railroad preferred, for collector of current bills. $65 to start, advancement. CALIFORNIA TRUCK CO., 322 E. Third st.

WANTED—BOY TO LEARN SILVERSMITHING. Good advancement. K. E. SEDLACEK, manufacturer of gold and silver ware. 1011A Los Angeles st.

WANTED—AMBITIOUS EARNEST BOY, ABOUT 18, learn storage battery and auto trades. Must know something about cars and drive them. $8 week to start. 1224 S. MAIN.

WANTED—8 MEN AT 7 A.M. FOR WASHING and soldering cans; also nailing cases, 25c per hour, 9 hours daily. Ask for MR. BOYD, 310 Mateo st.

WANTED—PLATEN PRESS FEEDER OR PRINTer, all around man preferred. Apply at once. 372 W. 40TH PLACE.

WANTED — COMPETENT FILIPINO BOY FOR housework, no washing, no cooking. Address MRS. H. L. NOBLE, 1220 11th st., Douglas, Ariz.

WANTED—NIGHT CLERK AT 629 W. 8TH ST.

WANTED—TAILOR. CALL 108 E. 3RD, 8 A.M.

WANTED— Help, Male and Female. (Investment Required.)

WANTED— An Experienced Manager for an established automobile business in the northern part of California, in a city of over 60,000 population, or will sell half interest to a man with some capital. Address box 98, TIMES OFFICE, Pasadena.

WANTED—YOUNG EXPERIENCED OFFICE MAN for general office work and correspondence, acting as secretary and partner in the business, with investment from $500 to $1000 in the business. For particulars add. O, box 297, TIMES OFFICE.

WANTED—AN IDEA, WHO CAN THINK OF some simple thing to patent? Protect your ideas, they may bring wealth. Write for "Needed Inventions" and "How to Get Your Patents." RANDOLPH & CO., 240, Washington, D. C.

WANTED—RELIABLE MAN IN MANUFACTURing business, will pay $200 month; no experience needed; $500 required, secured. Information 804 SAN FERNANDO BLDG., Fourth and Main st.

WANTED—MAN FOR STEADY JOB MAKING concrete products, no experience necessary. Can earn a home, should have a little money. Call 630 VAN NUYS BLDG.

WANTED—LADY OR GENTLEMAN TO LEARN photographic retouching, good retouchers can earn $1 per hour. Call mornings after 10 at 1616 S. Flower and ask for RETOUCHER.

WANTED— Help, Female.

NOTICE.

Space is not given under this heading to advertisements soliciting business patronage. The Times uses every reasonable precaution to exclude false and fraudulent advertising from its columns. To this end, advertising patrons, as well as those who answer Times advertisements, are requested to report the receipt of improper communications to The Times Legal Department.

NOTE.—Applicants for positions are advised not to send original recommendations in answer to ads. Send duplicates only.

WANTED—EXPERIENCED ALTERATION HANDS on suit coats. Apply early today. MADAM SHAW, 609 S. Broadway.

WANTED—COOK, PASADENA, $50, EMPLOYER in office this morning; cook, Pasadena, 3 adults, $45; cook and managing housekeeper, gentleman's home, Pasadena, $60, must have first-class reference; cook, light laundry, country, $45; parlormaid and waitress, Montecito, $40; another, $40; second maid, city and suburbs, $35 and $40; second work, girls' school, $30, mixed work, boarding-house, $35-$40; housegirls, city, country, Arizona, etc., $20 to $50; man and wife, cook, housework, chores, etc., $75; cook and milker country, $100; colored cook, butler, chauffeur, etc., $75; many good places. MRS. PATTEN'S EMPLOYMENT AGENCY, 218 S. Broadway.

WANTED—
TWENTY WOMEN AND GIRLS
TO PICK WALNUT MEATS
IN WELL LIGHTED
AND VENTILATED, SANITARY ROOM.
APPLY SIDE ENTRANCE,
1326 EAST SEVENTH ST., CITY.
CALIFORNIA WALNUT GROWERS' ASSN.

WANTED—WOMEN—
CALIFORNIA SANITARY CANNING CO.,
INDUSTRIAL ST., BETWEEN MILL AND ALAMEDA. TAKE STEPHENSON AVE. CAR ON 7TH ST., AND GET OFF AT ALAMEDA.

WANTED—LIBERTY BONDS ARE AS GOOD AS cash at the Mackay Business College. Enroll today for a short course in Machine Shorthand, the most direct route to a stenographic or secretarial position. The National Shorthand Machine is the latest invention of W. S. Ireland, Author of Stenotypy, Inventor of the Stenotype. Easy to learn, easy to write, easy to read. Anyone may now become an expert stenographer. Day and evening classes. Positions secured for our graduates. MACKAY BUSINESS COLLEGE, Ninth, Spring and Main sts. See Instruction adv.

WANTED—FAMILY COOK, $50; COOK AND downstairs, city, $45; hotel cook, Arizona, $70; cook, country hospital, $40-$45, employer here; parlor maid and waitress, Beverly, $45; second maid, city, $40; two others, $35; cook and second maid, same place, city, $40-$35; general housework, city, 2 in family, $40; another, 3 in family, $40; many other housework places, $20-$40, city and country; kitchen helpers in institution, $25-$30; chamber work, janitor work. Come in and see us. HENDERSON EMPLOYMENT AGENCY, 313 W. 3rd st. Main 1880; F4425.

WANTED— SWEDISH EMPLOYMENT AGENCY, 101½ South Broadway. Cook and second maid, nice family, $40-$35; cook, institution, $50; second maid, $40; another, $35; cook and downstairs, $45; practical nurse, $15 week; governess, $40; house girl, 2 in family, $50; another, $45; over 50 good places, $30 to $50, city, Arizona, Nevada, suburbs. Cafeteria and hotel help call.

WANTED—OPERATORS TO SEW ON SHIRTS, OVERALLS AND PANTS; STEADY WORK; GOOD PAY. MACHINES RUN BY POWER. SANITARY, WELL-LIGHTED BLDG. INEXPERIENCED GIRLS PAID WHILE LEARNING. BOSS OVERALL FACTORY, 1147 SAN JULIAN, COR. 12TH.

WANTED—WOMEN EXPERIENCED IN DRESSMAKING. PERMANENT POSITIONS. APPLY SUPT., 1147 SAN JULIAN ST., COR. 12TH.

WANTED — FAMILY COOK, $50; INFANT'S nurse, middle-aged, $45; nursery governess, under 30, $45; couple, gardener, chauffeur and cook, $80; another, $75; ranch couple, $60; waitress, $7 week and meals; 2 second maids, $35; laundress, 2 days weekly; 50 general places, best wages. BONDED SERVICE CO., 430 S. Broadway, room 317.

WANTED—HEAD BOOK-KEEPER, $85-$100. Stenos., $45-$50-$65-$75. Stenos. and book-keepers, $50-$65-$75. Elliott-Fisher biller, $15, temporary. Clerical, lumber experience necessary, $12. Cashier, dry goods experience, start, $8. BUSINESS MEN'S CLEARING HOUSE, (Agency,) 928 Security Bldg., Fifth and Spring.

WANTED—GIRLS AND YOUNG WOMEN, UNDER 30, for various positions now open, with and without stenography, $40-$75; new positions constantly coming in, mostly filled from the files; better register; no charge unless placed. F. S. BEAVIS, Agency for "EVERYTHING HUMAN FOR THE OFFICE," Investment Bldg.

WANTED—
TOMATO PEELERS
At noon today.
806 E. NINTH ST.

WANTED—SEVERAL EXPERIENCED LADY solicitors for house-to-house work, to take orders from large dealers for well advertised line of household necessity; salary and commission. Call 1123 STORY BLDG., between 10 and 11 a.m., Wednesday.

WANTED—TWO YOUNG LADIES OF GOOD APpearance and personality to meet the public; salary and transportation paid; competent parties. Apply 444 WESLEY ROBERTS BLDG., 3rd and Main, 10 o'clock today.

WANTED — ACTIVE MIDDLE-AGED WOMAN, cheerful and reliable; can have good home and $12 per month, to help in care of 7-months-old baby and very little other duties. Lady practically alone. WILSHIRE 2260.

WANTED—EXPERIENCED CHOCOLATE DIPpers. Apply CHOCOLATE SHOP, 3rd floor, 217 W. 6TH ST.

WANTED—GIRL FOR MOTHER'S HELPER. P. O. box 87, VENICE, Cal.

WANTED— Help, Female.

Space is not given under this heading to advertisements soliciting business patronage.

WANTED— HAWLEY EMPLOYMENT AGENCY, Elizabeth Kelliher, Manager. 254 S. Broadway. Family cook, Pasadena, $50; family cooks, city, $40 and $45; cook small, dining-room, city, $15 a week; working housekeeper, city, small family hotel, $30 etc.; working head waitress, small winter resort, $35 etc.; waitresses, Arizona, $40 etc.; waitress, new hotel, country, fare here, $40 etc.; upstairs maid, Pasadena, $35; seamstress, linen room, $35 etc.; kitchen woman, institution, $30 etc.; lunch waitresses, $4 a week; parlor waitresses, $9 a week and meals; general housegirls, city and country, $30 to $45.

WANTED— We have openings all the time for stenographers, book-keepers, combination stenographers and book-keepers, Elliott-Fisher operators, comptometer operators, and general office clerks. File your application with us and get a good position. No registration fee. THE PACIFIC AUDIT & SYSTEM CO. Inc., (Agency.) 935 Union Oil Bldg. 7th and Spring sts.

WANTED—STENOGRAPHER, BEGINNER, TO FIT for good paying civil service position, starting salary about $900; thousands of appointments. See me immediately. MR. HOFF, 629 Security Bldg. BRING PARENT. See Inst. Adv.

WANTED — CAPABLE COLLEGE WOMEN IMMEDIATELY, TO PREPARE FOR LUCRATIVE CLERICAL POSITIONS, GOVT. SERVICE, CUSTOM-HOUSE AND INTERNAL REVENUE. STARTING SALARY $900 TO $1200 PER YEAR. FINE FUTURE; PLEASANT WORK, EASY HOURS. GREATEST OPPORTUNITY NOW FOR WOMEN. "DO YOUR BIT" BY PREPARING YOURSELF FOR ONE OF THESE FINE POSITIONS. MR. HOFF, 629 SECURITY BLDG. SEE INST. ADV.

WANTED—20 CHAMBERMAIDS, $35-$30, ROOM, $25, found; 25 cafeteria girls, $7-$9, take inexperienced; woman, take care offices, short hours, $35; waitresses, hotels, cafes, restaurants, good places; nurse, $30; handy woman, $30, found; kitchen women, $7-$8. Call early. CHICAGO AGENCY, 217½ S. Spring.

WANTED—GIRLS; COUPLES, COOK, GARDENer and chauffeur, $80; another, $75; child's nurse, $45; another, $40; many general places, $30-$50; second maids, $35; another, $30; chambermaid, $35; 2 adults, Arizona, $25; sewing girls and many others. BONDED SERVICE CO., 430 S. Broadway, Room 317.

WANTED—BKPR., OFFICE ASSISTANT, $40-$50
Book-keeper-stenographer....$75
Stenographer, temporary....$50
Stenographer, office assistant....$50
CALIFORNIA COMMERCIAL SERVICE, Brockman Bldg. Agency.

WANTED—WOMAN TO DO GENERAL HOUSEwork; must be good plain cook; small family, 1 adult, 2 children. Flat work given out. Want one accustomed to living in a nice home. Wages $30. Ask for MRS. BERNSTEIN, 434 S. Bdwy.

WANTED—ASSISTANT IN PHYSICIAN'S OFFICE, hours 9:30 to 4:30; salary moderate. Must be able to use typewriter and take slow dictation. State experience and other details. Address P, box 195, TIMES OFFICE.

WANTED — EXPERIENCED OPERATORS ON Union Special cover machines, and button and buttonhole machines; steady work and good pay. Apply knitting dept., MEYERS MFG. CO., 228 S. Los Angeles st.

WANTED—GUARANTEE WHITE WOMAN WITH or without family $2 every day, steady work, 8 hours, washing or cleaning, preferring living my home. 416 CLARENCE ST. Boyle 614. 41274.

WANTED—WOMAN FOR HOUSEWORK, ONE child's washing and ironing. One fond of children, fair wages, board and room. Call afternoons. 3818 WALL ST.

WANTED—ARTIST GIRL, USED TO FACTORY, painting dolls, easy work, must be quick; salary $8 week. Bring samples of work. Call between 10 and 11. 739 S. BROADWAY, second floor.

WANTED—CLOAK AND SUIT ASSISTANT BUYER, Ariz.; department store, must have buyer's exp. BUSINESS MEN'S CLEARING HOUSE, (Agency,) 928 Security Bldg., Fifth and Spring.

WANTED—LADY SINGER-PIANIST TO PLAY vaudeville and cabaret. Necessitates traveling. Good proposition for good performer. Investigate. AL PAGE, Hotel Ponet, 5th and Los Angeles sts.

WANTED—LADY TO HELP TO DO LIGHT work in dog kennels, for room and board; will pay reasonable wages to right party. Call at 1668 W. WASHINGTON.

WANTED — RELIABLE WOMAN FOR LIGHT housework, assist with children, salary $25; good permanent place for right party. HOLLYWOOD 1445.

WANTED—GIRLS FOR DINING-ROOM WORK, nice place, good wages, room and board; permanent position. Interview party at 1210 FEDORA ST.

WANTED—MIDDLE AGE WOMAN TO ACT AS companion, willing to do housework for two; salary $30. Apply APT. 208, NEWELL APTS., 718 Alvarado st.

WANTED — SALESLADY FOR MUSIC STORE, aged 20 to 30. Apply between 5:30 and 6:30 p.m. O. L. DOOLITTLE, 6656 Hollywood Blvd., Hollywood.

WANTED—WOMEN AND GIRLS FOR FLAT work, also beginners for several departments. Apply Foreman, STERLING LAUNDRY, 777 Clanton st.

WANTED—WOMAN TO HELP WITH GENERAL work in small household, must help with children. Call 701 E. 54TH ST. Take San Pedro car to 54th.

WANTED—WHITE OR JAPANESE WOMAN TO cook 6 o'clock dinner for three. Good health required. Address, with price, M, box 88, TIMES OFFICE.

WANTED — OPERATORS AND FINISHERS ON ladies' neckwear. Call between 7:30 a.m. and 6 p.m. MILO MFG. CO., 117 Winston st., fifth floor.

WANTED—YOUNG WOMAN HOUSEKEEPER FOR man and boy. Apply in person at CHANTRY'S STORE, Sierra Madre, P. O. box 218. Phone Green 20.

WANTED—STENOGRAPHER AND BILL CLERK. State age and experience. Address P, box 160, TIMES OFFICE.

WANTED—GIRL FOR GENERAL HOUSEWORK, 3 adults, one child 3 years, some washing; references. $35. Phone 71143. 2234 W. ADAMS ST.

WANTED—MAID FOR GENERAL HOUSEWORK, family of two. Call Wednesday afternoon, all day Thursday. 605 IROLO ST. 560451.

WANTED—FIRST-CLASS COMMERCIAL TEACHer for local business college; no shorthand. Address B, box 321, TIMES SPRING ST. BR.

WANTED—A MAID FOR GENERAL HOUSEwork, 3 adults in family; new house; maid's room and bath separate. 71993.

WANTED—A GOOD GIRL FOR GENERAL housework. Apply 1050 W. 24TH ST. 24163; West 1810.

WANTED—WAITRESS, ONE WHO CAN DO short-order work part of the time. Good pay. Apply 319 W. 6TH.

WANTED—WOMAN TO DO LIGHT HOUSEwork. Family of two. No laundry. Hollywood car. 1642 N. HARVARD BLVD.

WANTED—GIRL TO ASSIST WITH GENERAL housework in adult family, Westlake district. PHONE 51234.

WANTED—YOUNG WOMAN FOR DOCTOR'S OFfice, speak Spanish. PACIFIC SERVICE CO., 531 Mason Bldg.

WANTED—WOMEN OR GIRLS TO CRACK WALnuts. Come ready to work. 113-14 L. A. PUBLIC MARKET, 6th and Alameda. Joe Firman.

WANTED—STRONG WOMAN FOR HOUSEWORK, in pleasant home, children, plain living, $25, middle-age preferred. Phone HOLLY. 1856.

WANTED — SERVICES OF EXPERIENCED switchboard operator, in exchange for apartment. 620 S. FLOWER ST.

WANTED—COLORED GIRL FOR GENERAL housework, 2 adults in family; references. 2115 S. HOBART BLVD. 71767.

WANTED—2 EXPERIENCED CHAMBER MAIDS, one for city hotel, one for beach hotel. Apply 824 GOLDEN AVE. West 9th st. car.

WANTED—MIDDLE AGED LADY TO HELP OUT in restaurant, during lunch rush hours. 736 S. LOS ANGELES ST.

WANTED—CHOCOLATE DIPPER. STEADY work, good pay. WINCO CANDY CO., 723 E. Fifth, in rear.

WANTED—HONEST, RELIABLE WHITE WOMAN for washing, cleaning, $2; eight hours. 31659, EAST 2538.

WANTED—GIRL FOR GENERAL HOUSEWORK IN small flat, only 1 adult in family. Inquire 1135 S. FIGUEROA.

WANTED—THOROUGHLY COMPETENT WHITE woman, for general housework, no laundry. $40 month. WEST 3273.

WANTED — EXPERIENCED YOUNG LADY FOR soda and candy work. Apply drug store, SEVENTH AND FIGUEROA.

WANTED—GIRL TO STAY WITH 2 CHILDREN from 10 to 4:30. $10 per month and car fare. PHONE 56583.

WANTED—YOUNG WOMAN TO SEW AND OPERate switchboard few hours each day for sunny apt. WILSHIRE 210.

WANTED—COMPETENT GIRL OR MIDDLE-AGED woman for plain cooking. Phone South 539. 726 E. ADAMS.

WANTED—3 TELEPHONE OPERATORS FOR hotel switchboard, best job in city. Apply between 9 and 10 a.m. 510 TITLE INS BLDG.

WANTED—GOOD GIRL FOR GENERAL HOUSEwork, small family. Apply 435 PARKVIEW AVE. 51708.

WANTED—AMBITIOUS GIRLS FOR VAUDEville acts; also chorus and cabaret. MARQUIS ELLIS, 818 Majestic Theater.

WANTED — OPERATORS ON SHIRTS. APPLY CALNEVAR SHIRT CO., 755 S. Los Angeles st.

WANTED—TO MEET A WOMAN FARMER. FAIR OAKS 1825, Pasadena.

WANTED—TWO COMPETENT IRON MOLDERS. Address M, box 222, TIMES OFFICE.

WANTED—GIRL TO CARE FOR BOY, 4, FOR five afternoons a week, $10 per month. 55306.

WANTED—PAPIER-MACHE FORM WORKER, EXperienced. ADAMS CO., 313 E. Seventh.

WANTED—CIGAR MAKER, GOOD PAY, STEADY work. 420 W. 8TH.

WANTED — GOOD GIRL FOR COOKING AND general housework, small family. Call 560878.

WANTED—GIRL, LIGHT HOUSEWORK, GOOD home. PHONE 54604.

WANTED—GIRL TO DO PIECEWORK. 746 S. HILL.

WANTED—MAID FOR GENERAL HOUSEWORK, 2 adults, girl 7. PHONE 568510.

WANTED — EXPERIENCED WAITRESS ON AFternoon watch. 105 W. PICO.

WANTED—BREAD WRAPPING GIRLS. GOOD wages. PACIFIC BAKING CO., 1802 Hoover.

WANTED—GOOD GIRL TO ASSIST GENERAL housework. Westlake district. 21603.

WANTED—WOMAN TO DO PLAIN COOKING. $25 a month. Address G, box 298, TIMES OFFICE.

WANTED—WOMAN TO CRACK WALNUTS. APply 806 E. 10TH.

WANTED— Help, Female.

Space is not given under this heading to advertisements soliciting business patronage.

WANTED— Experienced lady accountant for Pasadena position; salary $15 per week. Experienced lady stenographer, $30-35; for position in Kings county; salary $75 per month. Employer here. EDUCATIONAL EXPERT COMPANY (Agency.) 704-705 Haas Bldg.

WANTED—COMPTOMETER STUDENTS, AFTERNOONS. (See instruction advertisement.) (Main 6420.) CENTRAL BUSINESS COLLEGE, Chamber Commerce Bldg.

WANTED — EXPERIENCED COMPTOMETER teacher, one familiar with all office equipment preferred. Address B, box 556, TIMES SPRING ST. BRANCH.

WANTED—GIRL, UNDER 30 YEARS, FOR GENeral housework, 4 in family; no washing. Wages $35. Call mornings, 411 WESTMORELAND AVE. 53867.

WANTED—PRACTICAL NURSE OF EXPERIENCE, capable to take full charge of nervous and mental cases. References. PHONE 21333.

WANTED—EXPERIENCED WHITE GIRL FOR general housework, good home and good wages. Phone 72897. 1517 CRENSHAW BLVD.

WANTED — LADY BOARDER OR SHARES OF expenses in health-giving climate, 100 miles from Los Angeles. BDWY. 412.

WANTED — COLORED WOMAN FOR GENERAL housework or cook and maid. Phone 73020. 2651 VAN BUREN PLACE.

WANTED—THREE GIRLS LEARN BEAUTY CULture, hairdressing. (Leader.) MRS. HARRIS, 228 Mercantile Place. See ad., "To Learn Trades."

WANTED—50 LADY CANVASSERS; BIG COMMISsions, short hours, easy work. Call or address POULTRYCRAFT CO., 223 Central Bldg.

WANTED—WOMAN TO TAKE CARE OF CHILD of 5, who goes to school; small salary but good home. Call evenings, 1117 W. 73RD ST.

WANTED—WOMAN TO COOK FOR 4 MEN ON ranch. Apply 31 WAVERLEY DRIVE, Pasadena. Fair Oaks 937.

WANTED—A FRENCH OR GERMAN NURSERY governess, must be able to teach piano to beginners; for appointment PHONE 52647.

WANTED—2 PUPILS, SUMMER RATES, M'DONALD HAIRDRESSING COLLEGE, oldest and sanitary. 204 Mercantile Pl. See Instruction adv.

WANTED—OPERATORS TO WORK ON LADIES' neckwear. Steady work and good pay. BENJAMIN KAPLAN & CO., 757 S. Los Angeles st.

WANTED — EXPERIENCED LADIES' CLOTHES ironer. Apply WARDROBE LAUNDRY, 901 E. Eighth.

WANTED—2 EXPERIENCED SHIRT FINISHERS. Apply WARDROBE LAUNDRY, 901 E. Eighth.

WANTED— Help, Male and Female.

Space is not given under this heading to advertisements soliciting business patronage.

WANTED—
ALL COLORED.
All kinds of first-class positions at the best of wages; cooks, porters, waiters, waitresses, janitors; men and wives in apartment houses, on ranches, cotton fields; general housework; chambermaids, nurse girls, etc. Call at once. COLEMAN, THE OLD RELIABLE, 211 E. Second st. Broadway 2106.

WANTED— Man and wife to assist with ranch work. Permanent position for right party. Inquire 204 WASHINGTON BLDG. Third and Spring sts., Saturday afternoon at 2 p.m.

WANTED — MAN AND WIFE TO WORK ON ranch, wife to cook for 5 adults; man milker, 20 cows; wages $100 per month. MRS. WALTER G. DREW, Porterville, Cal. Box 50, R.R. No. 2.

WANTED—MAN AND WIFE, JANITORS, $70 to $80; another, gardener and cook, $80; another, chauffeur and cook, $85; another, orchard. SWEDISH AGENCY, 101½ S. Broadway.

WANTED— Help, Male and Female. (To Learn Trades.)

WANTED — STUDENTS LEARN BEAUTY CULture, hairdressing. MRS. HARRIS (Leader,) 228 Mercantile place.

WANTED— Help, Male and Female. (Instruction Courses.)

WANTED—CIVIL SERVICE EXAMINATIONS IN Los Angeles soon. Men desiring government positions, departmental, postoffice, railway mail, customs. Write for free particulars to J. C. LEONARD, (former government examiner,) 748 Kenois Bldg., Washington.

WANTED—CIVIL SERVICE EXAMINATIONS IN Los Angeles soon. Women desiring clerkships, postoffice, government departments, stenographers, write for free particulars to J. C. LEONARD, (former government examiner,) 748 Kenois Bldg. Washington.

WANTED—SPECIAL, 3 MONTHS $25, DIPLOMA course, Gregg Shorthand, Touch Typewriting, English, Book-keeping, Comptometer, Dictaphone. CENTRAL BUSINESS COLLEGE, Chamber Commerce Bldg.

WANTED—WE TEACH MOTION PICTURE ACTing, camera instruction, picture machine operating. INDEPENDENT THEATRICAL EXCHANGE, Pantages Theater Bldg.

WANTED — TELEGRAPHY, STENOGRAPHY, book-keeping, part or all expenses may be earned. Write for free catalogue. MACKAY BUSINESS COLLEGE.

WANTED—RAGTIME PIANO PLAYING TAUGHT in 20 lessons, write for booklet. CHRISTENSEN SCHOOL OF POPULAR MUSIC, 23 Walker Bldg. Main 2176. F3793.

WANTED—MARCEL WAVING TAUGHT BY MAE TARTER, expert personal instructions. 509 Cons. Realty Bldg., Sixth and Hill. Bdwy. 6868.

WANTED—PEOPLE LEARN PICTURE ACTING. HOLLYWOOD STUDIO, 5624 Virginia ave. Home 59162. Take South Hollywood car.

WANTED—YOUNG MEN AND WOMEN TO FIT for fine government positions. MR. HOFF, Security Bldg.

WANTED—LADIES TO LEARN HAIRDRESSING. MacDONALD'S, 204 Mercantile Place.

WANTED—SEE Y.M.C.A. AUTO SCHOOL. GET started right. 731 S. HOPE.

WANTED—SALESMEN— Agents and Solicitors.

WANTED — SALESMEN CAPABLE OF EARNING $100 per week or better and with sense enough to follow system successfully used by 600 representatives in national organization operating in all principal cities. If you are intensely in earnest, have clean personal and selling record, good appearance, tact, aggressiveness, and will feel at home with other live wires of same kind, then call at 1002 MERCHANTS NATIONAL BANK, after 2 o'clock, for appointment. Drones, dubs, drinkers, and advance seekers keep away. Commission basis, of course.

WANTED—MEN AND WOMEN TO SELL OUR new Multiple Protection Policy. "It Pays Five Ways"—for Sickness, Accident, Permanent Disability, Old Age, Death. Issued exclusively by the Pacific Mutual Life. Assets $40,000,000. Liberal agents' contract, guaranteeing income for 10 years. Experience unnecessary. Excellent free school of salesmanship. Call or address PACIFIC MUTUAL BLDG., 545 S. Olive st., Los Angeles.

WANTED—FORD OWNERS WANTED TO TAKE county and State agencies for the best automatic air control on the market; installed in 30 seconds; sample 50c; retails at $2.00. Call for demonstration on your own car. ECLIPSE APPLIANCE CO., 927 Security Bldg.

WANTED—AGENTS WHO SPEAK SPANISH, FOR campaign just starting, virgin territory, splendid money to be made. Call any day this week. Room 925 MERCHANTS NATIONAL BANK BLDG. 12:30 to 2 p.m.

WANTED—LIVE AGENTS CAN MAKE EXCELlent money, here or in surrounding towns, most meritorious proposition. Room 925 MERCHANTS NATIONAL BANK BLDG. 12:30 to 2 p.m., any day this week.

WANTED—SALESMEN, CITY OR TRAVELING. Write for list of openings and how to obtain them. Address nearest office. NATIONAL SALESMEN'S TR. ASSN., Dept. 261, Chicago, San Francisco, New York.

WANTED—FIRST-CLASS YOUNG SALESMAN FOR clothing and gents' furnishings; must come well recommended and have knowledge of Spanish. Apply 200 N. MAIN.

WANTED—SALESMEN AND AGENTS TO SELL stock for big corporation, twenty-five years in business; easy to sell; liberal commission. 533 UNION OIL BLDG.

WANTED — RELIABLE PARTY WITH AUTO. Demonstrate. Sell on commission. Guaranteed tire treatment. Splendid opportunity for right party. Call 535 WESLEY ROBERTS Building.

WANTED— Situations, Male.

Space is not given under this heading to advertisements soliciting business patronage.

WANTED — POSITION IN HOTEL OR APARTment, by Japanese, speak and understand English well. Address M, box 131, TIMES OFFICE.

WANTED—BOOK-KEEPER AND STENOGRAPHER, experienced office man, all first-class references. Address C, box 408, TIMES SPRING ST. BRANCH.

WANTED — POSITION AS COLLECTOR, HAVE auto and can give cash bond if required. Address B, box 370. TIMES SPRING ST. BRANCH.

WANTED—CHAUFFEUR, POSITION IN PRIVATE family, good habits, 7 yrs. exp. any make car. 10567. MAIN 2767. SNYDER.

WANTED—YOUNG MAN WANTS A POSITION that pays; some ranch experience; can drive car. Address P, box 5, TIMES OFFICE.

WANTED—CAMP COOK, COMPETENT, SOBER, wants work any number, without helper. $45. Address P, box 209, TIMES OFFICE.

WANTED—CHAUFFEUR'S POSITION, ANY MAKE car, careful, experienced traffic driver; courteous and willing worker; local reference. 53471.

WANTED—A STRICTLY SOBER, EXPERIENCED middle aged married man, wants job driving truck. SOUTH 4026-W.

WANTED — BAKER WANTS SITUATION AS foreman on bread or baker. S. W. GILMORE, 228 E. 2nd st.

WANTED—POSITION, FIRST-CLASS STENOGrapher, experienced, educated, capable; state salary. C, box 319, TIMES SPRING ST. BRANCH.

WANTED—MAN OF 39 WOULD LIKE ANY good position. Address C, box 503, TIMES SPRING ST. BRANCH.

WANTED—WORKING MANAGER, RESTAURANT or lunch room; references. Address C, box 504, TIMES SPRING ST. BRANCH.

WANTED—JAPANESE COOK WANTS SITUATION in city or vicinity. F840, 1124 Georgia st.

WANTED — FIRST-CLASS MECHANIC WANTS position as chauffeur. HOME A4053.

WANTED— Situations, Male.

Space is not given under this heading to advertisements soliciting business patronage.

WANTED— Warehouse Clerk. … Have references. Will have car. … Phone West 3880. Address F, box 20, TIMES OFFICE.

WANTED—BY COLLECTOR, … 7 years' local experience; … preferred. Address P. box 172, TIMES OFFICE.

WANTED — FIRMS NOT REQUIRING … service of a book-keeper … kept up daily or weekly by … ant; financial statements and … prepared. Charges reasonable. … WEST 3290.

WANTED—POSITION AS MANAGER … ant, real estate or any other … had wide experience in executive … something that requires hard work … age 50, good habits; reasonable … B, box 254, TIMES SPRING ST. BRANCH.

WANTED—MARRIED MAN OF … ance and education wishes … perience with automobiles. … who is willing and industrious … you. Will consider anything … able. Address C, box 368, TIMES SPRING ST. BRANCH.

WANTED — BY ARTISTIC WOOD… and interior decorator, position … store, where original ideas and … be rewarded; Eastern experience … acter references; moderate salary … empt. Consider assistant's … box 505, TIMES SPRING ST. BRANCH.

WANTED—POSITION AS NURSE … lon, long experience, has traveled … best references from physician and … character, reputation and … SOUTH 4089-J.

WANTED—BY DEPENDABLE … man, office, light shop or … fied for position of trust. … ences. What have you to offer? … 201, TIMES OFFICE.

WANTED—CHAUFFEUR, EXPERIENCED … er desires position with private … local references. A9547 or address … TIMES OFFICE.

WANTED—EXPERIENCED COLLECTOR … motorcycle, wants position … house for city or country. … and references. Phone SOUTH …

WANTED—POSITION AS CHAUFFEUR … perienced driver, am an American … and absolutely reliable. … car. Address P, box 15, TIMES OFFICE.

WANTED—POSITION BY … perienced Korean chauffeur, … perience and good mechanic. … A9172; MAIN 5280.

WANTED—POSITION BY AN A-1 … not afraid of hard work, … city references; reasonable salary … 564, TIMES SPRING ST. BRANCH.

WANTED — SITUATION BY … feur, 7 years' experience, … place, can furnish references … leaving city. Tel. BROADWAY …

WANTED—THOROUGHLY EXPERIENCED … tail dry goods credit man … good permanent connection. … TIMES SPRING ST. BRANCH.

WANTED—POSITION AS CHAUFFEUR … anese, 9 years' experience … good mechanic with best references … phone A2351.

WANTED—POSITION BY JAPANESE … second work or general help … Please write to 228 Jackson st. … Y. YASUMI.

WANTED—SPANISH WAR VETERAN … as night watchman, experienced … ence as to reliability. Address … TIMES SPRING ST. BRANCH.

WANTED — SITUATION BY … gardener, on private place … competent; single; … references. WILSHIRE 1177.

WANTED—REFINED, CLEAN-CUT … selling experience, wants … business. Address C, box 582, … ST. BRANCH.

WANTED—POSITION BY … anese to cook for Christian … small baby; best references … Savier's road, Oxnard.

WANTED — EMPLOYMENT BY … old, in good health, 25 years … ence; best of credentials. … TIMES SPRING ST. BRANCH.

WANTED — BOOK-KEEPER, … COSTS, AUDITING, CREDITS … SITION WITH RELIABLE FIRM … DRESS C, BOX 320, TIMES SPRING …

WANTED — JAPANESE YOUNG MAN … position as chauffeur; also … to do any other work. Best references …

WANTED—YOUNG MAN WILL … for fair money. FORSYTH, … 425 Temple st.

WANTED—YOUNG JAPANESE … place for school boy. … Los Angeles, Cal. Home Telephone …

WANTED—BY EXPERIENCED MAN, … manager or book-keeper, … dress M, box 256, TIMES OFFICE.

WANTED—CHAUFFEUR, THOROUGHLY … tent mechanic, willing, … erences. Phone A2639; MAIN …

WANTED — POSITION BY CHAUFFEUR … chanic, 9 years' experience … highest local references. A2396 …

WANTED—DRAFTSMAN, MECHANICAL … tectural or structural … and tracing. R. HOLINGREN …

WANTED—EXPERT FORD MECHANIC … steady work. Address P, box … FICE.

WANTED — STOUT, CAPABLE ALL … man, desires steady position … CID.

WANTED—POSITION AS GARDENER … houseman. Phone HOME A4…

WANTED—BY COLORED CHAUFFEUR … class mechanic, excellent references …

WANTED—POSITION AS JANITOR … ment-house, (colored.) WEST …

EMPLOYMENT— Agencies.

WANTED—THE PACIFIC— JAPANESE A.A.A. EMPLOYMENT AGENCY … 524 W. 6TH ST., LOS ANGELES … PHONES: … F1078.

WANTED — JAPANESE LABOR … All kinds help. 755 S. OLIVE ST. … F5253.

WANTED—KOREAN, CHINESE … EMPLOYMENT AGENCY furnish all … help. 506 N. L. A. ST. Bdwy. …

WANTED— Situations, Female.

Space is not given under this heading to advertisements soliciting business patronage.

WANTED—CAN YOU USE A FIRST-CLASS … keeper and stenographer? … moderate; references. Address X, box … SPRING ST. BRANCH.

WANTED — YOUNG WOMAN OF … would like position as companion … person or invalid. $35 per month … box 6, TIMES OFFICE.

WANTED—JAPANESE GIRL DESIRES … in family for short hours … exchange for room, near Westlake … 65718.

WANTED—BY NEAT, COMPETENT … general woman, good cook and … keeper, place in small adult family … 10264.

WANTED—REFINED WOMAN WISHES … ment of apt. or rooming-house … ity, references. Phone BDWY. …

WANTED—ENGLISH WOMAN WISHES … as cook, small private family … Address P, box 202, TIMES OFFICE.

WANTED—YOUNG LADY WISHES … housekeeper in a gentleman's … elderly lady as companion. Call …

WANTED—WORKING HOUSEKEEPER … dle-aged lady, in last position … leave city. 896 N. BENTON WAY. …

WANTED—COMPETENT BOOK-KEEPER … stenographer, desires permanent … references. PHONE VERMONT …

WANTED—EXPERIENCED YOUNG LADY … or violinist wants work. … DENA AVE., or Phone Home …

WANTED—BY PRACTICAL NURSE … experience, will take any case … sist. Doctor's reference. …

WANTED — CAPABLE WOMAN … nurse, housekeeper for old lady … any position of trust. BROADWAY …

WANTED—BY GOOD GERMAN GIRL … or cooking and downstairs work … evenings. Wages $45. PHONE …

WANTED—POSITION, NURSE, … children's nurse, first-class … Phone A2639.

WANTED—BY NEAT COLORED … day work as chambermaid or … SOUTH 1750J.

WANTED—BY GOOD PRACTICAL NURSE … sition with nice refined people … references. Phone SOUTH …

WANTED — POSITION … class cook, English, … Pasadena.

WANTED — POSITION AS PRACTICAL … no mental cases desired; … MAIN 7651, Room 60.

WANTED—WOULD LIKE A … fined lady, would do … at 2300 W. FIRST

WANTED—FIRST-CLASS STENOGRAPHER … keeper and cashier wishes position … P, box 10, TIMES OFFICE.

WANTED — EXPERIENCED … nographer desires position … Call 51125.

WANTED—LACE CURTAINS … Will call for and deliver. … WEST 4000.

WANTED—BY JAPANESE LADY … day or cook and housework … 1068 DEWEY AVE.

WANTED—NEAT GIRL WANTS … Call BROADWAY …

WANTED — ENGAGEMENTS … hour or meal. Call …

WANTED—SEWING, PLAIN … day. Phone F5557. …

WANTED—
Situations, Male.

Space is not given under this heading to advertisements soliciting business patronage.

WANTED—

Warehouse Clerk. Have references. Will leave city. Phone West 3069. Address F, box 20, TIMES OFFICE.

WANTED—BY COLLECTOR, 27 YEARS OF AGE; 7 years' local experience; A1 references preferred. Address F, box 172, TIMES OFFICE.

WANTED—FIRMS NOT REQUIRING REGULAR service of a book-keeper can have their books kept up daily or weekly by competent accountant; financial statements and government reports prepared. Charges reasonable. Phone WEST 3200.

WANTED—POSITION AS MANAGER OR ASSISTANT, real estate or any other business; have had wide experience in executive capacity; want something that requires hard work and brains; age 50, good habits; reasonable salary. Address B, box 264, TIMES SPRING ST. BRANCH.

WANTED—MARRIED MAN OF GOOD APPEARANCE and education wishes work; 2 years' experience with automobiles. If you want a man who is willing and industrious, let me hear from you. Will consider anything honest and profitable. Address C, box 308, TIMES SPRING ST. BRANCH.

WANTED — BY ARTISTIC WINDOW DRESSER and interior decorator, position with progressive store, where original ideas and hard work will be rewarded; Eastern experience, best local character references; moderate salary; married; no card. Consider assistant's position. Address B, box 505, TIMES SPRING ST. BRANCH.

WANTED—POSITION AS NURSE OR COMPANION, long experience, has traveled; willing; best references from physician and patients as to character, reputation and proficiency. Phone SOUTH 4089-J.

WANTED—BY DEPENDABLE MIDDLE-AGED man, office, light shop or outdoor work; qualified for position of trust. Small wages. What have you to offer? Address F, box 201, TIMES OFFICE.

WANTED—CHAUFFEUR, EXPERIENCED, wishes or desires position with private family; local references. A9547 or address F, box 11, TIMES OFFICE.

WANTED—EXPERIENCED COLLECTOR with motorcycle, wants position with wholesale house for city or country. Can furnish bond and references. Phone SOUTH 3625-J.

WANTED—POSITION AS CHAUFFEUR; experienced driver, am an American, single and absolutely reliable. Know your city and car. Address F, box 15, TIMES OFFICE.

WANTED—POSITION BY THOROUGHLY experienced Korean chauffeur, many years' experience and good mechanic. Best of references. A9172; MAIN 3280.

WANTED—POSITION BY AN A-1 BOOK-KEEPER, not afraid of hard work, rapid on typewriter; city references; reasonable salary. Address L, box 564, TIMES SPRING ST. BRANCH.

WANTED — SITUATION BY COLORED CHEF; 7 years' experience, 2 years at present place, can furnish references, former employer leaving city. Tel. BROADWAY 1291.

WANTED—THOROUGHLY EXPERIENCED RETAIL dry goods credit man wishes to make good permanent connection. Write E, box 18, TIMES SPRING ST. BRANCH.

WANTED—POSITION AS CHAUFFEUR, 15 years, 9 years' experience, careful driver, good mechanic with best references. Phone A2261.

WANTED—POSITION BY JAPANESE YOUNG MAN, second work or general help in private family. Please write to 228 Jackson st., Los Angeles. Y. YASUMI.

WANTED—SPANISH WAR VETERAN WANTS WORK as night watchman, experienced; best references as to reliability. Address B, box 18, TIMES SPRING ST. BRANCH.

WANTED — SITUATION BY EXPERIENCED gardener, on private place; trustworthy and competent; single; age 35; good habits. References. WILSHIRE 1177.

WANTED—REFINED, CLEAN-CUT YOUNG MAN, selling experience, will consider work in any business. Address C, box 582, TIMES SPRING ST. BRANCH.

WANTED—POSITION BY SOBER YOUNG MAN, desire to cook for Christian family with one small baby; best references. GEO. TADA, 85 Xavier's road, Oxnard.

WANTED — EMPLOYMENT BY MAN 35 YEARS old, in good health, 25 years' banking experience; best of credentials. Address C, box 23, TIMES SPRING ST. BRANCH.

WANTED — BOOK-KEEPER, EXPERIENCED, COSTS, AUDITING, CREDITS, DESIRES POSITION WITH RELIABLE FIRM. EXEMPT. ADDRESS C, BOX 220, TIMER SPRING ST. BRANCH.

WANTED—JAPANESE YOUNG MAN WANTS position as chauffeur; good cook; best references.

WANTED—YOUNG MAN WILL DO ANYTHING for fair money. FORSYTH, Bdwy. 428 Temple st.

WANTED—YOUNG JAPANESE BOY WANTS place for school boy. 804 N. ALAMEDA ST., Los Angeles, Cal. Home Telephone A4075.

WANTED—BY EXPERIENCED MAN, AS OFFICE manager or book-keeper; best references. Address W, box 256, TIMES OFFICE.

WANTED—CHAUFFEUR, THOROUGHLY competent mechanic, willing, gardening; best references. Phone A2620; MAIN 1005.

WANTED — POSITION BY CHAUFFEUR-mechanic, 9 years' experience, single, good; highest local references. A2296, MAIN 669.

WANTED—DRAFTSMAN, MECHANICAL, ARCHITECTURAL or structural, prefer structural detailing and tracing. B. HOLINGREN, Wil. 889.

WANTED—EXPERT FORD MECHANIC WANTS steady work. Address P, box 3, TIMES OFFICE.

WANTED — STOUT, CAPABLE, ALL-AROUND man, desires steady position. 530 E. 31st st.

WANTED—POSITION AS GARDENER OR horseman. Phone HOME A4888; MAIN 169.

WANTED—BY COLORED CHAUFFEUR, first-class mechanic, excellent reference.

WANTED—POSITION AS JANITOR IN APARTMENT-house, (colored.) WEST 2237.

EMPLOYMENT—
Agencies.

WANTED—THE PACIFIC—JAPANESE A.A.A. EMPLOYMENT AGENCY, 624 W. 6TH ST. LOS ANGELES. MAIN 1001. PHONES: F1679.

WANTED—JAPANESE LABOR AGENCY. All kinds help. 755 S. OLIVE ST. MAIN 4329. F6829.

WANTED—KOREAN, CHINESE AND FILIPINO EMPLOYMENT AGENCY furnish all kinds of help. 506 N. L. A. ST. Bdwy. 3946; A1962.

WANTED—
Situations, Female.

Space is not given under this heading to advertisements soliciting business patronage.

WANTED—CAN YOU USE A FIRST-CLASS BOOK-keeper and stenographer? Up-to-date, moderate; references. Address X, box 271, TIMES SPRING ST. BRANCH.

WANTED — YOUNG WOMAN OF REFINEMENT would like position as companion to elderly person or invalid. $35 per month. Address F, box 6, TIMES OFFICE.

WANTED—JAPANESE GIRL DESIRES TO WORK in family for short hours in morning, exchange for room, near Westlake Park. 60718.

WANTED—BY NEAT, COMPETENT, COLORED general woman, good cook and neat housekeeper, place in small adult family. 10280.

WANTED—REFINED WOMAN WISHES MANAGEMENT of apt. or rooming-house; exchange for rent. Phone BDWY. 3629.

WANTED—ENGLISH WOMAN WISHES POSITION as cook, small private family; good references. Address F, box 205, TIMES OFFICE.

WANTED—YOUNG LADY WISHES POSITION AS housekeeper in a gentleman's home, or elderly lady as companion. Call F3783.

WANTED—WORKING HOUSEKEEPER BY MIDDLE-aged lady, in last position 8 years; leave city. 809 N. BENTON WAY, Wilshire.

WANTED—COMPETENT BOOK-KEEPER AND stenographer desires permanent position. References. PHONE VERMONT 516.

WANTED—EXPERIENCED YOUNG LADY PIANIST or violinist wants work. Address 4263 GLENDINA AVE., or Phone Home 31181.

WANTED—BY PRACTICAL NURSE, YEARS of experience, will take any case, willing to assist. Doctor's reference. 10286.

WANTED — CAPABLE WOMAN, PRACTICAL nurse, housekeeper for old lady or gentleman, any position of trust. BROADWAY 4248.

WANTED—BY GOOD GERMAN GIRL, GENERAL or cooking and downstairs work, best of references. Wages $48. PHONE 557530.

WANTED—POSITION, NURSE, INFANT'S OR children's nurse, first-class city references. Phone A3829.

WANTED—BY NEAT COLORED GIRL, BY THE day work as chambermaid or private family. SOUTH 17580.

WANTED—BY GOOD PRACTICAL NURSE, position with nice refined people. Can give references. Phone SOUTH 4458W.

WANTED — POSITION REQUIRED BY FIRST-class cook, English. M. G., 709 Bonnie Brae.

WANTED — POSITION AS PRACTICAL NURSE, no mental cases desired; must go home nights. MAIN 7681, Room 40.

WANTED—WOULD LIKE A HOME WITH A refined lady, would do sewing in return. 2300 W. FIRST.

WANTED—FIRST-CLASS STENOGRAPHER, book-keeper and cashier wishes position. Address F, box 10, TIMES OFFICE.

WANTED — EXPERIENCED YOUNG LADY stenographer desires position; local references. Call 51125.

WANTED—LACE CURTAINS CAREFULLY LAUNDERED, will call for and deliver. WEST 4000.

WANTED—BY JAPANESE LADY, WORK BY THE day or cook and housework in private family. 1088 DEWEY AVE.

WANTED—NEAT GIRL WANTS CHAMBERWORK. Call BROADWAY 1585.

WANTED — ENGAGEMENTS FOR COOKING BY hour or meal. Call 55309.

WANTED—SEWING, PLAIN SEWING BY THE day. Phone F5557. 1033 S. HOPE ST.

Classified Liners.

WANTED—LADY, EXPERIENCED IN GENERAL office work, wants position where tact, neatness and sense are needed; stenography, adding machine, book-keeping. Best local references. Phone 505 ELM.

WANTED—THOROUGHLY CAPABLE WHO has had plenty of references as to character and ability, wants management of apt.-house or hotel. Address F, box 205, TIMES SPRING ST. BRANCH.

WANTED—REFINED WOMAN WOULD like place where she could have child school hours; will care for by day or country. Address B, box 305, TIMES SPRING ST. BRANCH.

WANTED—LADY OF REFINEMENT, CHEERFUL and capable, seeks position in small resident city, holding long experience as housekeeper, companion, semi-invalid, or elderly couple, retired people. [illegible]

WANTED—EXPERIENCED INFANT'S NURSE wishes position in first-class family; no objection to travel; references. Boyle 2640. Address F, box 8, TIMES OFFICE.

WANTED—REFINED WIDOW, NO INCUMBRANCE, wishes position where she could make good home, position for elderly couple; no objections. WILSHIRE 3092.

WANTED—DRESSMAKER, THOROUGHLY EXPERIENCED, street and evening clothes; good fitter; wants work by day. Colorado 5600. 1065 Bronson Ave., South Pasadena.

WANTED—COLORED WOMAN WITH experience, can cook and serve well, wants place in apartments and hotels. 11660.

WANTED—FIRST-CLASS DRESSMAKER DESIRES engagements, good fitting and distinctive styles; afternoon and street clothes. 10271.

WANTED—POSITION IN SMALL FAMILY by reliable woman, good plain cook. Address with particulars B, box 358, TIMES SPRING ST. BRANCH.

WANTED—POSITION AS MANAGER OR DAY matron; give bond, references. Address TB, box 472, TIMES SPRING ST. BRANCH.

WANTED—BY COLORED WOMAN, HALF-DAY work, ready to bring home. West 8003.

WANTED—PRACTICAL NURSE, CARE OF INVALIDS, with housekeeping or sewing. F4048. SOUTH 4089-J.

WANTED—RELIABLE COLORED GIRL WANTS day or general work. SOUTH 6609M.

WANTED—EXPERT DRESSMAKER AT YOUR home, $3 per day. PHONE F2265.

WANTED—BY GIRL WOULD LIKE HOUSE-work in family. 51694.

WANTED—GENERAL HOUSEWORK, GOOD family. Phone after 11:30, M. 7046.

WANTED—YOUNG EXPERIENCED SCHOOL-girl, position as governess. 3727 ADAIR.

WANTED—
Male and Female.

Space is not given under this heading to advertisements soliciting business patronage.

WANTED—MAN AND WIFE WANT POSITION AS managers in apartment-house, ranch or city preferred; highest references. Business ability; we can all take care of apartments. Address F, box 173, TIMES OFFICE.

WANTED—MAN AND WIFE WOULD LIKE TO work on ranch, wife good cook, man to do ranch work but will work for small wages. Address F, box 178, TIMES OFFICE.

WANTED—YOUNG SCANDINAVIAN COUPLE, position as housekeeper, cook and gardener, good place. 50109, afternoons.

WANTED—GERMAN COUPLE WIFE good cook, all-round worker; man gardener and chauffeur. 10266.

WANTED—APARTMENT HOUSE MANAGEMENT, good references. Address Z, box 189, SPRING ST. BRANCH.

WANTED—COUPLE WANT CHARGE OF HOTEL, salary or commission. Best references. Phone BROADWAY 3633.

WANTED—
Work by the Day.

WANTED—ENGLISH WOMAN WANTS WORK by the day, washing or laundry work. 1326 IVY, Mrs. Kramer.

WANTED—WOMAN WANTS FIRST-CLASS hand washing and house cleaner wishes day work. Phone 61461.

WANTED—WASHING TO TAKE HOME finished laundress. Phone VERMONT 6641.

WANTED—FIRST-CLASS LAUNDRESS WOULD like to take home, or would go out. Best of city references. A1468.

WANTED—FAMILY WASHINGS TO TAKE home, rough-dried or finished; all hand work; satisfaction guaranteed. PHONE 20696.

WANTED—STRONG, QUICK, DEPENDABLE woman wants washing, ironing, housecleaning. EAST 2009.

WANTED—COLORED WOMAN WANTS ANY KIND work by day or half day. BROADWAY 4099.

WANTED—WANTS DAY'S WORK, SWIFT. Call BROADWAY 5534.

WANTED—CARPENTERING—
Painting, Paper Hanging, Tinting.

WANTED—HOUSE PAPER BUYERS TO KNOW that Hollywood Decorating Co., cuts prices to $20.00. We are contracting house painters and decorators. Let us estimate on your job. HOLLYWOOD BLVD. Holly.

WANTED—PAINTING, TINTING, PAPERHANGING; reasonable, best workmanship; work guaranteed. 10116. 784½ S. Hill st.

WANTED—PAINTING AND TINTING BY DAY or contract, also roof repairing; all work guaranteed. West 3809.

WANTED—PAINTING, PAPERHANGING, TINTING; prices right. 5 F1850. THOMAS.

WANTED—PAPER WORK, DAY OR CONTRACT; good workman. 22664.

WANTED—PAPER WORK OR PAINTING AT once. ADAM KING, 3200 Naomi ave.

WANTED—
Partners.

WANTED—A PARTNER (LADY OR GENTLEMAN) that will invest $10,000 in an already established business in San Joaquin Co.; must show that you should not overlook; your money secured. Address F1380, 1326 N. Yosemite st., [illegible]

WANTED—MAN OR PARTIES WITH $5000 to take full control of business and motion picture films, already going good returns. [illegible] Address THORPE ENGRAVING Bldg., Chamber of Commerce Bldg.

WANTED—LADY OR GENTLEMAN, with $10,000 to invest in well established business; $10,000 required; absolutely secured in real estate. [illegible] Address OFFICE.

WANTED—MAN WITH $350 AS PARTNER IN manufacturing business. Salary [illegible]. Address R, box 4, 5th and Broadway.

WANTED—MAN, MASTER OF PHOTOGRAPHY to open studio, wishes partner or wealthy lady for [illegible]. Address T, box 5, TIMES OFFICE.

WANTED—2 MORE PARTIES TO COME [illegible] 150 acres proven drilling. Address 34, 119½ S. Spring.

WANTED—ROOMING HOUSE LADY, with management and become part [illegible]; investigate; 333 S. Hill.

WANTED—RELIABLE GENTLEMAN, [illegible] commercial business. 201 GRANT BLDG.

WANTED—PARTNER IN PROFITABLE REAL estate [illegible]. Address F, box 7, TIMES OFFICE.

WANTED—
To Rent.

WANTED—TO RENT, IMMEDIATELY, 7-ROOM house or bungalow. Must have 3 bedrooms, in west or northwest part of city. 3 adults. Will give $40 monthly. F. ANDERSON COMPANY, 300 I. N. Van Nuys Bldg. 60191.

WANTED—TO RENT, UNFURNISHED, 5-ROOM house with garage, West Side only. Want to rent 5-room house. Why not shade [illegible] for reliable tenant. COMPANY, Van Nuys Bldg. 60191.

WANTED—LISTINGS WANTED. Furnished and unfurnished bungalows and houses. MRS. C. M. ASHLEY, Bdwy. 128. 737 S. Hill.

WANTED—FAMILY OF THREE ADULTS wants an unfurnished five or six-room house [illegible]. Might pay $27.50. Answer quickly. TIMES SPRING ST. BRANCH.

WANTED—HOUSE OR BUNGALOW, Wilshire district, 5 or 6 rooms. [illegible]

WANTED—UNFURNISHED BUNGALOW with large lot or 2 [illegible]. Address SPRING ST. BRANCH.

WANTED—SMALL ACREAGE WITH house [illegible] Valley convenient to cars. Address F, box 176, TIMES.

WANTED—BUNGALOW WEST, furnished, for 20 tenants. PHOENIX.

WANTED—YOUNG GENTLEMAN DEsires room [illegible] quiet place in [illegible] Wall st.

WANTED—UNFURNISHED HOUSE [illegible] 2 adults. J. A. S., R.

WANTED—
Room and Board.

WANTED—YOUNG LADY WILL GIVE LESSONS [illegible] for board. Address TIMES OFFICE.

WANTED—
Rooms.

WANTED—FOR LONG TERM, 2 OR 3 NICE, quiet, sunny rooms, furnished or unfurnished for housekeeping; no fancy prices. Address C, box 581, TIMES SPRING ST. BRANCH.

WANTED—RELIABLE LADY WANTS HOUSE-keeping room, in exchange for few hours' work. CONRAD, 1033 Edgecliff Drive.

WANTED—ROOM WITH PRIVATE BATH, WILL pay $4 per week. Full particulars, address C, box 310, TIMES SPRING ST. BRANCH.

WANTED—
Houses.

WANTED—HAVE CASH BUYER FOR 5-ROOM bungalow, southwest, or Hollywood way; must be strictly modern and a bargain. SOUTHLAND REALTY CORP., 412 S. Hill st. 77794.

WANTED—BUNGALOW; HAVE YOU AN EQUITY on close-in house you will sacrifice for some cash? Give location. Address F, box 167, TIMES OFFICE.

WANTED—6 OR 7-ROOM HOUSE, HAVE $1000 lot first payment, balance $35 monthly. 222 CALIFORNIA BLDG. Main 3579.

WANTED—
Real Estate for Cash.

Advertisements which invite an exchange proposition are not accepted for publication in this column.

WANTED—RESIDENCE, WILL PAY CASH, NOT over $8000, for Wilshire, Hollywood or W. Adams; must be a positive bargain. HOLLINS MORTGAGE LOAN CO., 426 Story Bldg. F8217. Bdwy. 4944.

WANTED — BUILDING LOT, WEST OF VERmont, near W. 6th car line. Bargain only. Owners or agents. CHAS. BAREFORD, 707 Grant.

WANTED—$8500. HAVE CLIENT WITH THIS amount for bargain income. Principals. WESTLAKE REALTY, 692 Alvarado.

WANTED—REAL ESTATE—

WANTED — TO RENT WITH PRIVILEGE OF buying, if found suitable after proper trial, suburban home ranch of 15 to 25 acres of good farming land with abundance of water, all necessary farming implements, barn, garage, outhouses, etc., within reasonable distance of Los Angeles. Home on place preferably of bungalow style, 8 to 10 rooms, with all modern improvements and conveniences. Must be desirable in every respect and stand the closest investigation. Parties interested communicate with B. J. MONTANDON, 1550 N. Vermont ave.

WANTED—10-ACRE GROVE, CITRUS OR WALnut, in proven district, suitable for poultry raising. Must be sandy soil, have abundant water supply for irrigation and domestic use, and near Poultry Association. No buildings preferred. Can make substantial payment, balance on time. Only bargains will be considered. Address F, box 4, TIMES OFFICE. No trades.

WANTED — WANT BUNGALOW OR LOTS TO $5000, clear; will give $7000 equity in 10 acres near boulevard, Gardena district, in alfalfa, $3000, 3 years, 7 per cent., mortgage on 10 acres. Owner, 1004 N. NORMANDIE. Phone 590421.

WANTED — MEET OWNER, APARTMENT OR other property who have carried property long enough and who will exchange for other and who means business at sensible, reasonable terms; reply immediately. Address B, box 585, TIMES SPRING ST. BRANCH.

WANTED—TO PURCHASE, CLEAR LOT OR LOTS well located for building purposes to $2500. Will give equity in two well located 6-room homes. Income $80 month. See KINSEY, 819 Trust & Savings Bldg., 6th and Spring sts.

WANTED—TO PURCHASE MODERN SIX-ROOM bungalow in North Wilshire district, not to exceed $3500; must be bargain. G. M. Newby, with GEO. A. CORTELYOU CO., 534 Bradbury Bldg. A1802. Main 1302.

WANTED—TO BUY, ABSOLUTELY NEW SIX OR seven-room bungalow, Wilshire or Hollywood district preferred. Must be modern, good location and neighborhood and have garage. Give full description, location and best terms. Address F, box 177, TIMES OFFICE.

WANTED—CLOSE-IN LOT, MUST BE BARGAIN; give exact location; have party with the cash. Address F, box 138, TIMES OFFICE.

WANTED—
Miscellaneous.

WANTED—SCRAP PAPER BOUGHT.

This includes wrapping paper, letters, envelopes, advertising matter, cardboard boxes, in fact, paper of any description.

SAVE SCRAP PAPER.

Y. C. A., 820 S. SAN PEDRO ST. Bdwy. 7056. A1079.

WANTED—BOOKS BOUGHT—Highest prices paid for fiction, history, encyclopedias, medical, law; sets of books; fine art works; old books of every description. HOLMES BOOK CO., 333 S. Main st. Phone Main 1855; A1808; Bdwy. 1885; Main 1675. "Best Price Paid at HOLMES."

WANTED—AVOID THE CONGESTION on The Times telephone switchboard by telephoning your Sunday ads. Friday or early Saturday. MAIN 8200; 10891.

WANTED—TO BUY SECOND-HAND LATHE AND drill press; also a milling machine. COLTEAR MOTOR SALES CO., No. 1222 S. Hill st. Phones Main 1802, Home A5424.

WANTED—HIGHEST CASH PRICES PAID FOR pistols, rifles, shotguns, kodaks, musical instruments and most anything of value. Phone F3270. 551 S. MAIN ST.

WANTED — TO PURCHASE SECOND-HAND screwed well casing, all sizes, highest price paid if in good condition. W. G. LEAHY, 1602 Santa Fe ave.

WANTED—IMMEDIATELY, FOOD AND CLOTHING for three beautiful children and their frail, widowed mother, in Pasadena. For particulars PHONE 54578.

WANTED—TO BUY A MODERN SODA FOUNTAIN and confectionery outfit; must be bargain for spot cash. PHONE 74718.

WANTED — ONE PITTSBURG GAS HEATER, No. 50, must be in good condition. Hollywood 1961. 328 N. OXFORD AVE.

WANTED — CHEAP JOHN, HIGHEST PRICES men's clothing, tools, revolvers, jewelry, suit cases, etc. Main 2789. 719 E. FIFTH. Will call.

WANTED — BOOKS BOUGHT; AUTO CALLS anywhere to make cash offer. DAWSON'S BOOK SHOP, 518 S. Hill. F2550; Main 3859.

WANTED—CASH PAID FOR FEATHER BEDS. 758 SAN PEDRO ST. Main 1108.

WANTED—
Diamonds and Jewelry.

WANTED—DIAMONDS! DIAMONDS! DIAMONDS! Also jewelry and old gold. Turn them into money; we pay full cash value. Diamonds lying idle in old style jewelry or safety deposit boxes are a useless extravagance. Money derived from their sales buys up-to-date jewelry or can be used otherwise. We pay cash for diamonds, any sizes, quality or quantity. Private offices. References, leading banks and jewelers.

J. C. FERGUSON, 304-306 Homer Laughlin Bldg. 315 S. Broadway. Phone F8516.

WANTED—DIAMONDS—ANY AMOUNT—

Also jewelry, old gold, pearls, silverware, watches, pianos, typewriters, oriental rugs, furs and other valuable articles. Top notch prices paid. Courtesy, fair treatment and confidence are our business policies. Private rooms for your convenience. Quick action. References.

MARKWELL & CO., 309 Citizens National Bank Bldg. Entrance 453 S. Spring st. Tel. A5702.

WANTED—DIAMONDS IN ANY QUANTITY; ALSO jewelry, old gold, silver, watches, antiques, false teeth of any kind. Before you sell see us. PALACE GEM JEWELRY CO., 308 W. 7th st.

WANTED — FALSE TEETH, BIG MONEY PAID for old gold and silver, broken false teeth, with or without gold; jewelry any kind. See us to get full value. L. A. REFINERY, 750 S. Spring st.

WANTED—DIAMONDS, WATCHES, JEWELRY, highest cash prices, (private.) PEARLIN JEWELRY CO., 2 stores: 841 S. Spring, 220 W. 7th.

WANTED — DIAMONDS, GEMS, GOLD, SILVERWARE, ANTIQUES, etc., for cash. CROUCH CO., Mfg. Jewelers, Est. 1903, 753 S. Hill st.

WANTED—WE BUY DIAMONDS. ALSO LOAN ON them what others sometimes pay to buy. KUBEL, 306-7 Stimson Bldg., 3rd and Spring.

WANTED—
Discarded Clothes.

WANTED—I NEED A SUPPLY FOR FOUR MEN'S, ONE LADIES' STORE. TOP PRICES PAID FOR MEN'S AND LADIES' USED CLOTHING AND EVENING CLOTHES BY COHEN, PACIFIC COAST'S LARGEST DEALER. COURTEOUS BUYERS IN PRIVATE AUTOMOBILE WILL CALL ANYWHERE. 607 S. SPRING, 219 W. FIRST, 304 W. EIGHTH, 111 E. SEVENTH, AND 302½ S. SPRING ST. PHONES MAIN 4024, F2899.

WANTED—USED CLOTHING—Positively highest prices paid for cast-off clothing; will call anywhere at any time, by private auto. Call or drop a postal. C. H. EDELMAN, 558 Maple ave., 243 E. Sixth st. A3970. Bdwy. 4685.

CLOTHING—CLOTHING—CLOTHING—WANTED—Absolutely the highest prices paid for used clothing. Call us up and convince yourself; we have 4 priv. autos at your disposal at any time; largest dealers on the Coast. ROUSE BROS., 201-3-5 W. 2nd. A6989; Bdwy. 3200.

WANTED—TO BUY STYLISH, HIGH-GRADE ladies' and children's used clothing; also men's. Good prices paid; all dealings confidential. Will call. Main 320. H. A. SEYMORE, A5200.

WANTED—HIGHEST PRICES PAID FOR USED men's clothing. Bring to 631 W. 6TH. A5780.

WANTED—
Furniture.

WANTED — AT ONCE, FURNITURE FROM 1 piece to 100 rooms. Has to be shipped to country. Address TP, box 590, TIMES SPRING ST. BRANCH.

WANTED — FURNITURE BY PIECE OR ANY amount. Will pay cash or sell on commission. H. R. NASH, Auctioneer, 820 S. Main st. Main 5430—A1758.

WANTED—JUST ARRIVED FROM THE NORTH, wish to buy 7 or 8 rooms of furniture and rugs; will buy small or large quantity; will pay the best price. 79729, WILSHIRE 2720.

WANTED—FURNITURE, RUGS, BEDS, RANGES, household goods of any description; also store, office or restaurant fixtures. 61500—BDWY. 1500.

WANTED — FURNITURE, RUGS; WILL PAY good spot cash prices for any quantity. Before you sell. CALL 24888.

WANTED — USED FURNITURE, HIGHEST price paid. Phone BDWY. 6279. 414 E. FIRST ST.

WANTED—
Furniture.

WANTED—We pay highest cash prices for all kinds of furniture, household goods, any amount for spot cash. Be sure to call us up before you sell. We pay more. Or we will sell for you on commission. Cash advanced on consignments. BROWN'S AUCTION & COMMISSION HOUSE, 1501-3-5 S. Main st. Home 25679. Main 1250.

WANTED—REED & HAMMOND, GENERAL AUCtioneers, 1033-35 S. Main st., near 11th. Oldest and largest auction house in the West. Experts in every branch of auction work; watch our ads. and attend the big sales. Cash advanced on consignments, or will buy for cash. For all information call up F8546, BROADWAY 2860.

WANTED—WE PAY HIGHEST CASH PRICE FOR all kinds of furniture, household goods, any amount for spot cash. Be sure to call us before you sell. We pay more. J. J. SUGARMAN, Auction & Com. House, 142-146 N. Spring st., 112-116 Court st. F6510. Main 3114.

WANTED—TO BUY FROM PRIVATE PARTY, no dealers, furniture and furnishings of 6 or 8 rooms, or will buy separate pieces. Must be in good condition. Will pay cash. Telephone VERMONT 1651; 269200.

WANTED—FURNITURE, ANY QUANTITY, ANY grade, one piece or twenty rooms. Any POSITIVELY paying best price in Los Angeles. It will pay you to phone me. 22179. WEST 4348.

WANTED—FURNITURE, RUGS, ETC., ANY quantity, will pay more than the dealer; am furnishing apts. Phone 20685; WEST 5882. Ask for Mr. Bowers.

WANTED — HOUSEHOLD AND OFFICE FURNIture, highest cash prices paid. COLGAN-HENDERSON FURNITURE CO. F5056. 724 S. Main st. Main 2088.

WANTED—USED FURNITURE, RUGS, GAS RANGES, HOUSEHOLD GOODS BOUGHT. CALL BROADWAY 1191.

WANTED—USED FURNITURE IN ANY QUANTITY; highest cash price paid. Ask for MR. HARRIS. Phone Main 9409 or F5840.

WANTED—2ND-HAND FURNITURE; HIGHEST cash price paid. Call F9106 before you sell.

WANTED—AM FURNISHING FLATS, CAN USE large or small lots of furniture, rugs. 25728.

WANTED—FURNITURE AND RUGS BY PRIVATE party of any description. MAIN 4290. 28179.

WANTED—HIGHEST PRICES PAID, ALL KINDS furniture, rugs, miscellaneous. BDWY. 7906.

WANTED—HIGHEST PRICES PAID FOR USED furniture. 617 W. SIXTH ST. Bdwy. 8188.

WANTED—AM FURNISHING APTS. WILL BUY entire house or single pieces. W. 4054; 20855.

WANTED—USED FURNITURE, HIGHEST CASH price paid. Call A1328, M. 9121, before you sell.

TO LET—
Furnished Rooms.

TO LET—1237 BONNIE BRAE NEAR PICO, large, sunny, front, corner room, southern exposure, with porch, well furnished, in pretty home, select location, close in, shower bath, piano; garage optional $12 monthly. Gentleman preferred. WEST 2068; 52137.

TO LET — NICELY FURNISHED SUITE OF rooms, also room with or without sleeping porch, all conveniences, walking distance from 7th and Broadway. Any West 7th car. Gentlemen preferred. 727 GARLAND AVE.

TO LET—WESTLAKE DISTRICT, LARGE front room, two beds and closets, arranged for two. Walking distance. Also room with one large bed, $8. Business men preferred. MAIN 2861 or 10628.

TO LET—FURNISHED ROOM, CONNECTING bath, also sleeping porch, private home. 601 ST. PAUL ST. Ten minutes' walk west of Sixth and Main sts.

TO LET—HOTEL GEORGIA. NEW STRICTLY MODERN BRICK BLDG. ALL OUTSIDE ROOMS—RATES RIGHT. COR. PICO AND GEORGIA. BROADWAY 780.

TO LET—PLEASANT, AIRY, WELL-FURNISHED ROOM, HOT AND COLD RUNNING WATER; BATH ADJOINING. PRIVATE WESTLAKE HOME. 53137.

TO LET—IN PRIVATE HOME, LARGE FRONT room, 1 or 2 gentlemen or lady employed. Westlake district, walking distance. 55190.

TO LET—HOLLYWOOD, PLEASANT ROOM TO A gentleman in a new and attractively furnished home. 6853 SUNSET BLVD. Phone Holly. 3593.

TO LET—GLENCOE HOTEL. Large airy rooms, $2.50 week up, special by month. 934 W. 7TH, near Figueroa.

TO LET—LARGE, CHEERFUL, SUNNY ROOM, in private family, reasonable. Phone 21200. 1177 W. 29TH ST.

TO LET—FURNISHED ROOM WITH PRIVATE bathroom, in Hollywood home, to gentleman or lady employed, all conveniences. Phone 59241.

TO LET—HOTEL RAMONA, 7TH AND GRAND, clean, comfortable, quiet, private baths, phones, elevator. $3.50 weekly up. 620 S. GRAND AVE.

TO LET—LARGE AIRY SUNNY ROOM IN PRIVATE family, with or without board, Westlake district. Garage for 2 cars. PHONE 52917.

TO LET—NICE FRONT ROOM, EVERY CONvenience, private home; garage optional, reasonable. 1657 S. BONNIE BRAE. 53047.

TO LET — BEAUTIFUL FURNISHED OUTSIDE room, reasonable rates. 912 W. SIXTH ST., near Figueroa.

TO LET—ELEGANTLY FURNISHED SITTING room and bedroom in private home; reference. 1620 ORANGE ST.

TO LET—$1.50 WEEK UP, CLEAN, COMFORTable sleeping rooms, second block from Broadway. 412 TEMPLE ST.

TO LET—NICELY FURNISHED ROOM ON 11TH st. car line, with or without board. Call at 1818 W. 11TH ST.

TO LET—NICELY FURNISHED FRONT ROOM, private family, breakfast if desired. NINTH AND BURLINGTON. 54578.

TO LET—HOTEL DILLON. Singles and suites suitable for 2 gents; continuous hot and cold water. 564 S. HOPE, 6th.

TO LET—LARGE, SUNNY, FRONT ROOM IN pleasant home; parlor, piano, lawn; walking distance; $12 per month. 827 ORANGE ST.

TO LET—VERY NICE FRONT ROOM, GENTLEman. 512 W. 12TH ST. Phone Main 5536.

TO LET — CLEAN, COMFORTABLE SLEEPING rms, 7th & Grand, $2 weekly up. 647 S. GRAND.

TO LET—ATTRACTIVE ROOM, PRIVATE HOME, Westlake; hot & cold water. Gentleman. 55014.

TO LET—
Unfurnished Rooms.

TO LET—$7.50 MONTH, LARGE UNFURNISHED room adjoining bath, housekeeping privileges; private home. 31534.

TO LET—LARGE UNFURNISHED ROOMS, $2.50 per month. E. VERDE, 632 Mission road.

TO LET—
Housekeeping Rooms, Furnished and Unfurnished.

TO LET—3 SUNNY ROOMS WITH BATH, COMpletely furnished, in private home, piano, lawn, flowers, large porch with sun parlor, beautiful surroundings. Pico car W. 16th and Washington st. 1646 CIMARRON ST. West 2005.

TO LET—NICELY FURNISHED ROOMS FOR light housekeeping, very reasonable. Also Nice single room with or without board. 1313 W. 10TH.

TO LET—NICELY FURNISHED SUNNY ROOMS, with or without kitchenette; reasonable. 751 W. 11TH ST. Phone 52124.

TO LET—1 ROOM, $4. 2 ROOMS $10; CLEAN, newly papered. McGARRY, 11263—Main 2588.

TO LET—
Unfurnished Flats.

TO LET — 1441 CARROLL AVE., ANGELENO Heights; close-in modern flats with garage, hardwood floors, large rooms, sleeping porch, 4 room, $12.50; 5 rooms, $15. Back doors unlocked. LOUIS PHILLIPS, 310 Van Nuys. 60116.

TO LET—NEW UNFURNISHED 5-ROOM FLATS, just completed, in the very best of everything; each flat has 2 fine large bedrooms. Come and see 1820 S. Van Ness ave., $35 down; $40 up. J. B. KING, F2730, Vermont 4061.

TO LET—RESIDENCE FLAT, LOWER, 4 LARGE rooms, modern, lawn, large lot, cheap to the right people. 1021 W. 17th st. Phone OWNER, 25009.

TO LET—NICE AIRY FLAT, CHEAP, 6 LARGE rooms, kitchen, kitchenette, bathroom, back porch with laundry tubs. Finest neighborhood, walking distance. 615 BIXEL ST.

TO LET — MODERN 4-ROOM UPPER FLAT, Westlake district, hardwood floors, built-in bed, breakfast-room, $30; adults only. Apply 825 S. UNION AVE., block north of Sixth st. 51375, after 6 p.m.

TO LET—VERNON AVENUE, NO. 912½; MODern 4-room flat, only $20 monthly, water free. Apply on premises or CONSOLIDATED MORTGAGE CO., 426 Washington Bldg. Main 3335.

TO LET—LOWER 4 ROOMS IN 2-FLAT RESIdence, extra bed, gas range, linoleum, strictly modern, clean; refined neighborhood; grounds cared for; adults. Apply 832 EAST ADAMS.

TO LET—MODERN 5-ROOM LOWER COTTAGE flat, hardwood floors, all modern conveniences; garage. 718 WHITTIER, close in, right off 7th st. 568543.

TO LET—3-ROOM FLAT, COMPLETE, MODERN, homelike, built-in effects; hardwood floors, etc.; sleeping porch, nice yard, walking distance. Pico car to Union. 1608 GIRARD.

TO LET—BEAUTIFUL 6-ROOM FLAT WITH GArage, 1206 3RD AVE. Half block of Pico car line. Tile bath and linoleum in kitchen. Phone OWNER, 75449.

TO LET—BEAUTIFUL FLAT, 4 LARGE SUNNY rooms, disappearing beds, leaded glass buffet, bookcase, writing desk, stone mantel, beam ceilings, $16. 409 E. 39TH ST. San Pedro st. car.

TO LET—$30, ATTRACTIVE MODERN 4-ROOM flat, garage, refined neighborhood, N. RENO ST. Wilshire 740.

TO LET—6 LARGE ROOMS, FACING WESTLAKE Park, only $25; 4 rooms, hard floors, $20. PHONE 51182.

TO LET—ELEGANT 5-ROOM BUNGALOW FLAT, 2 bedrooms, sleeping porch, furnace. 1004 W. 22ND.

TO LET—NICE 5-ROOM FLAT, BEAUTIFULLY papered, $22.50. Upper outside flat, $25. Walking distance. Apply 1115 S. FIGUEROA ST. 56310.

TO LET—GOOD 4 AND 5-ROOM FLATS, CLOSE in; rent $12 to $16. RUSSELL INVESTMENT CO., 502 Bullard Block. Phone A2734.

TO LET—4-ROOM FLAT, ALL MODERN CONveniences, good location. Call 1207 ELDEN AVE., or Phone 52983.

TO LET—1615 W. 11TH ST. Lower cottage flat, 6 rooms, $20. F. J. M'GARRY, A3290, 531 Higgins Bldg.

TO LET—4-ROOM UPPER SOUTH FLAT, CLOSE in; adults. 942½ GRATTAN ST. 550281.

TO LET—5-R. LOWER FLAT, SUITABLE RENTing rooms, near Pico, $19. 55513. 1352 S. Hope.

TO LET — 4-ROOM FLAT, NEAR WESTLAKE Park. Call 2322 W. EIGHTH ST.

TO LET—CLOSE IN, $18.50, CORNER, SUNNY flat, 2 wall beds. 1300 S. GRAND AVE.

TO LET—AIRY, 4-ROOM FLAT, FACING WESTlake Park. 2102 W. SEVENTH. 55534.

TO LET—4-ROOM SUNNY WESTLAKE FLAT. Oak floors. Rent reduced. PHONE 50063.

TO LET—
Unfurnished Flats.

TO LET—VERMONT AVENUE NEAR THIRD.

WHITE PLASTER, 20-FOOT LIVING-ROOMS, 2 BEDROOMS, OLD IVORY AND MAHOGANY FINISH, TILE BATHS AND SHOWERS, RADIATOR HEAT IN EVERY ROOM, PAVED STREET, 3 CAR LINES, 20 MINUTES TO 5TH AND SPRING, ONLY 2 BLOCKS FROM MARLBOROUGH, CUMNOCK AND VIRGIL SCHOOL. HIGH-GRADE THROUGHOUT. PRICE $45 TO $50.

MR. REGNIER, DAILY FROM 10 TO 5. TAKE WESTERN AVENUE-RIMINI OR HELIOTROPE CARS TO VERMONT.

TO LET—

NEW HOLLYWOOD FLATS, $35.

CORNER OF SANTA MONICA AND ST. ANDREWS.

JUST FINISHED, 5 ROOMS, old ivory finish; 20-foot living-room, 2 bedrooms, tile baths, radiators in every room. Large porches. Wonderful mountain view. Paved street. Open. 10718—MAIN 2555.

TO LET— UNFURNISHED —TO LET HOUSES—BUNGALOWS—FLATS. ANYWHERE—ANY SIZE—ANY PRICE. CITY—SUBURBS—BEACHES. OVER 2000 TO SELECT FROM. CREAM OF RENTAL PROPERTIES. COMBINED LIST OF 130 LEADING AGENCIES. FREE CITY MAPS AND GUIDE BOOK. BARKER BROS. CENTRALIZED BUREAU OF RELIABLE FREE RENTAL INFORMATION. MEMBERS OF L. A. REALTY BOARD. MAIN FLOOR, 724 S. BROADWAY.

TO LET—ELEGANT WHITE PLASTERED FLAT BUILDING WITH TILE ROOF AND GARAGES, BRAND NEW AND LOCATED AT NO. 2627 SAN MERINO ST. AT INTERSECTION OF NINTH AND HOOVER. VERY BEST STREET CAR FACILITIES. GOOD SCHOOL. EACH FLAT STRICTLY MODERN. MAHOGANY FINISH. RENT ONLY $30. SEE THIS AT ONCE. THE RENT IS VERY CHEAP AND WILL BE TAKEN QUICKLY. ROBERT MARSH & CO., 200 MARSH-STRONG BLDG. 10175; MAIN 5045.

TO LET—

HOLLYWOOD'S FINEST FLAT.

Just finished at 6700 Tucca, 1 block north of the boulevard, south exposure, 5 rooms, old ivory finish, mahogany doors, tile baths, showers, garages, radiator heat in every room. Open. Price $50. 10718—MAIN 2555.

TO LET—HIGHLAND PARK, FINEST FLAT.

4 rooms, white plaster building, near Arroyo; high, healthy ground, paved street; large living-room, old ivory finish; wonderful view; tile baths; garage. Location Ave. 56, just east of Pasadena ave. Phone Garvanza 135, MR. CROCKER.

TO LET—

WESTLAKE TERRACE

400 S. Alvarado, block north of Sixth, 5-room duplex flats. Living-room, dining-room and kitchen, first floor; two bedrooms, bath, second floor; janitor service, garage, one block from Westlake Park. Inquire 400A.

TO LET—2 ELEGANT UPPER FLATS, 4 ROOMS, bathroom, sleeping porch and storeroom, high ground, good neighborhood, 4 car lines, 12 minutes from 6th and Bdwy., 1 block west of Echo Park. W. L. WATTS, 930 N. Bonnie Brae. Phone Wilshire 2098.

TO LET—2627 SAN MARINO ST., LARGE, ELEgant 5-room flat, in white plastered building, reached by Ninth and 11th st. car lines, ivory white enamel and mahogany finish throughout; hot water, janitor and gardener services, every detail is property right. $50 per month. TIPAL BROTHERS, 825 Black Bldg. A9670.

TO LET—7-ROOM FLAT, BETWEEN WESTLAKE and Sunset Park; hardwood floors, white enamel bedrooms, bath and kitchen, built-in features. 611 S. CORONADO ST. Telephone 51566. 5-room flat, Lake st.

TO LET—$25, UPPER FLAT, 4 ROOMS, SUN porch, south and east exposure, good neighborhood, close in, 363½ N. Vendome st. Open for inspection. 509816. O. P. DENNIS, 619 Fay Bldg. A2188.

TO LET—ESRIGHT APARTMENTS, BEAUTIFUL, 4-room apartment flats, hardwood floors, built-in beds, buffet, stone baths and telephones. Ideal location; will make price right. 1417 S. BONNIE BRAE.

TO LET—848 WEST 9TH ST., 5-ROOM FLAT; large bath, gas and electric lights, modern throughout; front and back lawns. Janitor service. Key at janitor's house. 733 FRANCISCO ST. C. W. Baker. Phone 52136.

TO LET—BEAUTIFUL 4-ROOM UNFURNISHED upper flat, south exposure, modern in all respects, all built-in features, close in, private garage; only $22 to permanent tenant; no small children. Call 4266 S. GRAND. Phone 29448.

TO LET—BEAUTIFUL 5-ROOM FLATS, SPECIAL inducements to permanent tenants. Garage. Call A9624. MAIN 5631.

TO LET—
Furnished Flats.

TO LET — BEAUTIFULLY FURNISHED FLAT, near St. James Park. Imported wall decorations, fireplace, piano, etc. Two bedrooms with bath between; outdoor sleeping-room, maid's room; also maid's bath; kitchen, laundry; everything complete. Rent $75, including heat, water, janitor service, garage and tennis court. An ideal home. Call 21005 or WEST 1579.

TO LET—ARTISTIC, MODERN, UPPER FIVE-room flat, bright sleeping porch, furnished complete; also garage; close to cars, store, etc. Fine neighborhood; 15 minutes to Broadway, on Heliotrope or Rimini cars. Owner on property. 1161½ S. VENDOME; only $40. This is an attractive home.

TO LET—5 ROOMS FURNISHED UPPER FLAT, Wilshire district, white plastered house, tile bath, shower and garage, electric light, hot and cold water free. $50 per month. 2007 LEEWARD AVE., near Westmoreland Ave. Phone Wilshire 3089.

TO LET—

WESTLAKE TERRACE

400 S. Alvarado, block north of Sixth, 5-room duplex flats, living-room, dining-room and kitchen, first floor, two bedrooms, bath, second floor, janitor service, garage, one block from Westlake Park. Inquire 400A.

TO LET—EXCEPTIONALLY ATTRACTIVE, MY new sunny 4-room upper east flat, all built-in features, Wilton rugs, Stickley and mahogany furniture, janitor service, garage, near Alvarado. 2306½ W. 10TH ST.

TO LET—860 W. 9TH ST., UPPER 5-ROOM flat, sunny and desirable, large bath, completely furnished throughout. Very neat and nice, front and back lawns. Key at janitor's house, 733 FRANCISCO ST. C. W. Baker. Phone 52136.

TO LET — EXCLUSIVE COUNTRY CLUB DIStrict, new, beautifully furnished 5-room flat, shower and tile baths, sleeping porch, garage; paved st., janitor service. Pico car. 1246 5TH AVE.

TO LET—MY BEAUTIFUL PRIVATE FLAT TO reliable, permanent tenants; corner, upper, in room, flat piano, Victrola, $35. 1268 W. JEFFERSON ST. Phone owner, 77651.

TO LET—$25, WORTH $35; WESTLAKE HGTS., new 4 rooms, latest designs, 2 beds, oak throughout, very sunny. Garage $2. WILSHIRE 2874. Burlington at Third.

TO LET—FIVE-ROOM AND SLEEPING PORCH, garage, beautiful location, lower flat, fine air; Sunset Blvd. to La Veta Terrace, two blocks south to 1014 KENSINGTON ROAD. 58709.

TO LET—4-ROOM MODERN FLAT, WELL FURnished, reasonable rent, 970 S. Hoover st., flat No. 1. Phone MRS. ROGERS, Wilshire 458 or Main 9288.

TO LET—FURNISHED, 4 ROOMS, SOUTH UPper flat, 2 beds, has hardwood floors, close in; two C. S. business women. Address O, box 192, TIMES OFFICE.

TO LET — BEAUTIFULLY FURNISHED UPPER flat, sleeping porch, garage; adults only. 77897, Broadway 7438. 3919¼ BUDLONG AVE.

TO LET—COMPLETELY FURNISHED 3-ROOM flat, 2 beds, garage; also my 4-room flat, 3 beds, piano, phone, sleeping porch, to adults. 3100 BRIGHTON AVE. West 2281.

TO LET—1221 W. ADAMS, COMPLETELY FURNISHED MODERN BUNGALOW FLAT, 5 ROOMS, BATHROOM, LARGE VERANDA, GARAGE. ADULTS. 21442.

TO LET—SUNNY COTTAGE FLAT, 3 ROOMS and bath, fine location; adults. 54181. 1833 W. 12TH ST.

TO LET—$14 MONTH, FOUR-ROOM MODERN furnished flat, private bath, electric lights. 607 EAST 30TH ST. South 5828.

TO LET — 2-3 ROOM MODERN RESIDENCE flat overlooking Westlake Park, complete; garage. Adults. Inquire 438 GRAND VIEW ST.

TO LET—417 N. BELMONT, NEW, MODERN, 3 rooms and bath; rent reduced. Adults. 51418.

TO LET—FURNISHED OR UNFURNISHED DANDY 7-room flat, main floor. HOLLY 3250.

TO LET—
Apartments, Furnished.

TO LET— THE ARAGON, 334 SOUTH WESTLAKE. Beautiful apartments in Westlake district, near Sixth st. Modern conveniences.

TO LET—BACHELOR OR BACHELOR GIRLS, apartments suitable for 3 or 4, twin beds, hotel service, both phones, steam heat, right down town, first-class in every way. M6741. A5480.

TO LET—MACDONALD APTS. PHONE 54565. 7th, cor. Valencia. Walking distance. 2 large double apts. Sun all day. Beautifully furnished. Summer rates. Wils. 478.

TO LET—DUDLEY APTS. NEW, CLEAN, LARGE, airy downtown single apt., $30. 407 W. 12TH ST., corner Grand ave.

TO LET—ST. CATHRYN APTS., 726 BIXEL ST., 2 and 3-room apartments, elevator; walking distance. MAIN 6100.

TO LET—"YE WAYSIDE INN" FIREPROOF apartments, singles $3 week; pri. bath, pri. phones; garage. 133 W. 21ST. 24676. So. 3317M.

TO LET—YSABEL APARTMENTS. Modern, steam heated; walking distance; rent by the week or month. 130 S. FLOWER.

TO LET — GREGORY APTS., 1037 S. FLOWER. Steam heated, desirable apts., direct phones; porter service; walking distance. BDWY. 3732.

TO LET—ST. REGIS, 237 S. FLOWER, NEAR business district, attractive building, porches, quiet. $11.50-$14.50.

TO LET—LARGE SINGLE APARTMENT, SUITable for 2 people, east and south front; only $15. THE OGDEN, 2200 Toberman st.

TO LET — LOUVRE APTS., 605 EAST WASHINGTON. Modern; garage; reasonable rates; nice location. 24742.

TO LET—JEWEL APARTMENTS, ROOMY APARTments, newly furnished; 1-4 block from Westlake Park. 427 S. ALVARADO. 557684.

TO LET — THE CAROLINN, 1487 W. 23RD, near Vermont. Large double apartment, $23. Everything paid; nice, quiet place. WEST 1050.

TO LET—
Apartments, Furnished.

TO LET—

EAU CLAIRE APARTMENTS, 2222 WEST FIFTEENTH STREET, Between Magnolia and Orchard avenues. Everything new. A few apartments now available. Two and three-room suites. All apartments have sunshine. Every modern convenience. THREE-STORY BRICK BUILDING. Adults only. Magnificently furnished. Elegantly equipped. Take West Pico or 16th street car line. Get off at Magnolia.

TO LET—MIRAMAR APTS., 220 S. BONNIE BRAE. 557396. Wilshire 4492. To Let—Very desirable 2 and 3-room furnished apts.; clean and homelike; private baths and telephone. Well lighted and heated. Plenty of sunshine. From $17 to $35.

TO LET—

THE JAMIESON. 915 Carondelet. WESTLAKE-WILSHIRE DISTRICT. Exclusive high-class apartments that are different, sleeping porches, breakfast-rooms, corner apartments, 3 exposures. WILSHIRE 2121—10915.

TO LET — ESRIGHT APARTMENTS, BEAUTIfully furnished, 3 and 4-room apartment flats, hardwood floors, built-in beds, stone baths, furnished in teakwood and Stickley furniture, fine silver, linen, drapes and cut glass. Ideal place and beautiful location. Will make price reasonable. 1417 S. BONNIE BRAE.

TO LET— HOLLYWOOD. $50—$70 KOURT KORINNE $50—$70. 4 and 5-room apartments and bungalows, near car line, 20 minutes from town, finished in old ivory and tapestry; mahogany furniture; telephone, vacuum cleaning system; Hollywood car to Kingsley. 1635 N. KINGSLEY DRIVE.

TO LET—BEAUTIFUL 5-ROOM APARTMENT, CLOSE IN, ONLY $18.00. Only 15 minutes from downtown, in excellent neighborhood. A real bargain, worth $25 or more. Thoroughly modern in every way. For further particulars or auto trip to property, see EMIL FIRTH, 346 S. Broadway. 60167, Main 2548.

TO LET—

VALUE-WISE, discriminating people enjoy WITMER APARTMENTS and allude to them as "HOME." 40 modern apartments of new furnishings. 665 WITMER ST. Both phones.

TO LET—CAMBRIA UNION APARTMENTS, WESTLAKE DISTRICT, 738 SOUTH UNION AVENUE. Strictly first-class. A home for refined people. Between Seventh and Eighth street car lines; five minutes' walk to park, 15 to Broadway.

TO LET—

THE MONTCLAIR, 2007 Ocean View. Wilshire 5200. Home 60694. A modern apartment hotel. Garage accommodations.

TO LET — NO USE HUNTING APARTMENTS. Management knows every Los Angeles vacancy. Services free. Why worry? Strangers receive special attention. APARTMENT ACCOMMODATION BUREAU, Black Bldg., 4th and Hill.

TO LET—

$30—VERMONT APARTMENTS—$30. Nice large double apts. with garage, 2 separate entrances. Can sub-let 1 room. Corner 9TH AND VERMONT. Phone WILSHIRE 203.

TO LET—I'VE GOT ONE LOVELY 3-room apartment with private bath, for $19 month. Quiet, select locality. I'll do my best to make it a real home. W. 6th st. car. "FARNHAM" APTS, 475 Hartford ave. Main 3312.

TO LET—

ALVARADO TERRACE APARTMENTS. Attractively furnished; ideally located, steam heated; moderately priced; every convenience; direct phones. 20056, WEST 3910.

TO LET—LAKESHIRE APTS., 6TH AND CORonado, 2 blocks from Westlake Park, beautifully furnished, outside 2 and 3 rooms, thoroughly modern, very reasonable. 557915; WIL. 2000.

TO LET—

SCARBOROUGH APARTMENTS. New, first-class, 5 minutes' walk from 5th and Broadway. 517 S. FLOWER ST.

TO LET—ADELBERT APARTMENTS, PRICES reasonable. West 7th st. car to Union ave. Short block north to 1627 INGRAHAM ST. Wilshire 4760; 557725.

TO LET—WANT REFINED YOUNG WOMAN TO share nice apartment. WILSHIRE 4452.

TO LET—VILLA APARTMENTS, 710 CALIFORnia st. Elegant, 2-3-room suites, private baths. $15-$20.

TO LET—ROBINSON APTS., 923 S. UNION, MODern, single, double apts. Westlake dis. $18-$25.

TO LET—WAVERLY APTS., 1824 BOND, SLEEPing porches, vacuum cleaned, cozy. Pico car.

TO LET—ADEL APTS., NICELY FURNISHED, 3 and 4 rooms. 1222 WEST FOURTH ST.

TO LET—417 N. BELMONT, NEW, MODERN, 3 rooms and bath; rent reduced. Adults. 51418.

TO LET — 2-ROOM FURNISHED APARTMENT, near Fox Studio. 59606.

TO LET — ROSEMERE APTS., 2205 W. 14TH. $18-$20-$25; modern; sleeping porch; Pico car.

TO LET—
Apartments Unfurnished.

TO LET—ARNOLD, 1500 W. 9TH, NEW BLDG. The most up-to-date apts. in city, 4 rooms and bath, with all built-in features, steam heat, hot water all the time, electricity, cooking gas, phone, heat and janitor service included in rental. Excellently ventilated; garage; tennis court, billiard-room, ballroom. 556342. WILSHIRE 2973.

TO LET—FOUR AND FIVE-ROOM APARTMENTS unfurnished, steam heat, hot water, gas, lights, telephones, service free. Automatic elevator, billiard-room, amusement-room, sun parlor. Nothing finer in city. FOWLER APTS., 1110 W. Washington.

TO LET—7-ROOM APARTMENT IN NEW DUplex house, West Hollywood, all outside rooms, beautiful view of mountains and valley; must be seen to be appreciated. 1556 FULLER ST. 57441.

HOTELS, ROOMING HOUSES—
Lodging, Day or Week.

TO LET—

ROOMS—ROOMS—ROOMS. STILLWELL FIREPROOF HOTEL. You can have a room with private bath, 1 person, as low as $1 a day. 2 persons as low as $1.50 per day. SPECIAL RATES BY THE WEEK. Good garage next door. 838 S. GRAND AVE.

TO LET—THE NEW ROSEGROVE HOTEL, 532 S. FLOWER ST. Unquestionably the neatest, cleanest, very moderately-priced hotel in the West. 120 rooms of solid comfort; steam heat; thoroughly modern; close to theaters, cafes, depots. Look into the hotel and you will stay, like many now with us, who come to us every season. We are good people and don't care who knows it.

TO LET—NEW HOTEL IMPERIAL, 219 S. Grand at Ninth. SUNDAY TABERNACLE ONLY 5 MINUTES' WALK. $1 per day and up, with private bath. $6 per week and up, with private bath. THE LATEST HIGH CLASS MODERATE PRICED, CENTRALLY LOCATED HOTEL IN CITY.

TO LET—STAR HOTEL, 319 W. SECOND, HOT and cold water in every room; 50c a day and up; $2.50 per week and up. PHONE A6604.

TO LET—HOTEL MERCER, 1347 S. HILL, OUTside rooms, phones, bath, steam heat, billiard room, garage. $3 to $5 week. Main 6012—A6078.

TO LET—
Rooms and Board.

TO LET — THORNYCROFT FARM, GLENDALE, Cal. Fruits, flowers, fresh milk and eggs. Individual cottages or rooms in main building. Home cooking. All advantages of simple life. 25 minutes from Los Angeles. Sick people only. Phone Home 822, Sunset 70-J. MRS. H. J. MILLER.

TO LET—PICO HEIGHTS HOTEL, Pico and Vermont Ave. Most desirable family hotel; newly furnished and decorated; steam heat; modern; excellent table; rates reasonable. PHONE 52151. W. Pico car on Broadway.

TO LET—WESTLAKE DISTRICT, 2000 MIRAMAR ST., colonial home, elegantly furnished, large rooms, sleeping porches, garage, excellent home cooking; opportunity to learn Spanish. West 6th-st. car, transfer W. 1st st., get off Miramar st.

TO LET—IN HEALTHFUL GLENDALE, LARGE sunny room with first-class family, board in private home, with 2 in family, all comforts, 2 in room, $10 per week each, permanents only. GLENDALE 922-R.

TO LET—DELIGHTFUL SUITE OF 2 ROOMS and sleeping porch, also pleasant front room with board, in refined home, directly opposite Westlake Park. Pleasant social evenings. 53298.

TO LET—IN PRIVATE HOME, SINGLE OR DOUble; all home comforts; good home cooking; also young man would like roommate, nice front room, twin beds. 828 S. BURLINGTON.

TO LET—AT THE JOHN ALDEN ARMS, ROOM and board, one of Los Angeles' beautiful homes, third story rooms for men; graduate Boston Cooking School. 2607 WILSHIRE BLVD. 556096.

TO LET—LARGE FRONT ROOM FOR 1 OR 2 persons, in refined French family; reasonable rates. 1037 S. ALVARADO.

TO LET—LARGE SLEEPING PORCH WITH ROOM and board, suitable for 2 or 3 people in private home. 54966. 811 S. BURLINGTON.

TO LET—NICELY FURNISHED ROOMS, SINGLE or double, one block of Westlake Park. Southern cooking. 811 S. LAKE ST.

TO LET—LARGE ROOMS, PRIVATE BATH, EXcellent table, handsome home. 1204 ORANGE.

TO LET—1627 ORANGE ST., GOOD HOME place to room and board. Moderate price.

TO LET—SINGLE AND DOUBLE ROOMS WITH board. 1020 WESTLAKE AVE. 53340.

TO LET—438 PARK VIEW, $7 WEEK, ROOM and board for young men. WILSHIRE 1982.

TO LET—
Rooms and Board for Children.

TO LET—ROOM AND BOARD FOR LITTLE girls, near school, good home. Large yard. Phone BOYLE 2101.

TO LET—WANTED, CHILD TO BOARD. BEST of care in good home. Reference. WEST 3652.

TO LET—
Unfurnished Houses.

TO LET—5-ROOM HOUSE, LARGE CEMENT CELlar, garage, beautiful yard, fruit trees, close to car lines. 1242 E. 25TH.

TO LET—$25, ALSO $10, BEAUTIFUL 6-ROOM bungalow, near schools. 1259 W. 37TH DRIVE, 4-room cottage.

TO LET—734 CORONADO ST., 9 ROOMS, BATH, furnace; just painted inside and out; $40. Key at 728.

TO LET—6-ROOM BEAUTIFUL BUNGALOW AND garage, North Wilshire district. 337 N. RENO, $35. 550867.

TO LET—DESIRABLE 6-ROOM FLAT; ADULTS. 1336 SANTEE ST.

TO LET—
Unfurnished Houses.

TO LET— TO LET —TO LET HOUSES—FLATS—APARTMENTS, THE BEST TO BE HAD IN ADAMS HEIGHTS, HOLLYWOOD, WILSHIRE DISTRICTS, AND THE MOST ATTRACTIVE SUBURBAN AND SEASIDE CITIES AND POINTS. COME DIRECT TO A RENTAL FIRM, SECURE JUST WHAT YOU WANT WITH LEAST TROUBLE AND DELAY. A RENTAL EXPERIENCE OF TWENTY YEARS IN LOS ANGELES TOGETHER WITH UNEQUALED FACILITIES ENABLES US TO GIVE TO THE HOMESEEKER INFORMATION AND ASSISTANCE THAT FEW OFFICES CAN, MAKING HOUSE-HUNTING EASIER. NO CHARGE FOR SERVICE. RENTAL BULLETIN OR MAP OF THE CITY. WRIGHT-CALLENDER-ANDREWS CO., Ground Floor—403 S. Hill st.—Ground Floor. 10745—Wright & Callender Bldg.—Main 8040.

TO LET— UNFURNISHED —TO LET HOUSES—BUNGALOWS—FLATS. ANYWHERE—ANY SIZE—ANY PRICE. CITY—SUBURBS—BEACHES. OVER 2000 TO SELECT FROM. CREAM OF RENTAL PROPERTIES. COMBINED LIST OF 130 LEADING AGENCIES. FREE CITY MAPS AND GUIDE BOOK. BARKER BROS. CENTRALIZED BUREAU OF RELIABLE FREE RENTAL INFORMATION. MEMBERS OF L. A. REALTY BOARD. MAIN FLOOR, 724 S. BROADWAY.

TO LET—FINE HOME ON WILSHIRE BLVD., near Sunset Park, 12 rooms, unfurnished, 3 baths, 5 bedrooms, furnace. Garage will accommodate 4 cars; also 3 rooms and bath above. Grounds 200 ft. frontage, beautifully improved. Rent $200 per month. WRIGHT-CALLENDER-ANDREWS CO., 10745. 403 South Hill st., Main 8040. Wright and Callender Bldg.

TO LET — SOUTHWEST, NEAR MANUAL ARTS School, modern 2-story chalets, 6 and 7 rooms, practically new; garage, lawns, etc. Most desirable section, close in, southwest. Keys at 4239 HARVARD (corner 42nd place,) or COMMONWEALTH HOME BUILDERS, 212 Union Oil Bldg. 10689—Main 5861.

TO LET—$12.50 WITH WATER, IN BEAUTIFUL Highland Park. Attractive bungalow, four rooms, porches, heater, wash tray, all modern conveniences. 5686 ALDAMA. 5082 Aldama, same conveniences, $10. Owner, CHARLES R. MATTINGLY, Attorney, 421-2 Stimson Bldg., Third and Spring. Both phones.

TO LET — HOUSES, BUNGALOWS AND FLATS, WESTLAKE, WILSHIRE AND WEST ADAMS. IF IT'S WORTH SEEING WE HAVE IT. WE SPECIALIZE IN THESE DISTRICTS. DIETER & JOHNSON, 52866. 730 ALVARADO. WIL. 1988.

TO LET—ONE 5-ROOM, ONE 4-ROOM HOUSE. Very latest features, never been occupied. Hot water system. Rent reasonable. No children. Also furnished cottage. Everything new. Call 1787 BELLEVUE AVE. 71585.

TO LET—9-ROOM HOUSE, CLOSE IN (WESTlake way,) very large rooms, newly decorated, hardwood floors, furnace, all conveniences, large lot; only $40. 1214 W. Sixth. Door open. Phone M. E. HILLIS, Times.

TO LET—IN HIGHLAND PARK, WE HAVE SEVeral houses to rent in Highland Park, six rooms modern at $20 per month. Five rooms modern at $15 per month. HIGHLAND PARK INV. CO., 121 E. Ave. 57. Phone 39211.

TO LET — $50, HOLLYWOOD, 9-ROOM, 2-story, choice home and location, S. W. corner Whitley Terrace and Odin; garage. Sell, bargain, $6500; terms. OWNER, 1350 S. Figueroa st.

TO LET — NEAT, MODERN 5-ROOM BUNGAlow with garage, 6820 Arroyo Seco ave., near Branch Library on Pasadena ave. and Ave. 62; good garage, $18 month. Apply SHEPHERD & CO., 6190 Pasadena ave.

TO LET—FINE 9-ROOM BUNGALOW, NO. 1305 W. 59th st., no garage, $16 per month, water extra. Apply MRS. G. A. HUNDLEY, 1341 W. 59th st., or MATTHEWS & MATTHEWS, 426 Washington Bldg.

TO LET—EAGLE ROCK CITY, 615 CENTRAL ave., 4-room modern bungalow, disappearing bed, $17.50 month, water free; garage. Apply on premises or CONSOLIDATED MORTGAGE CO., 426 Washington Bldg. Main 3335.

TO LET—5-ROOM MODERN BUNGALOW IN Sierra Madre, 2 blocks from the car line, beautiful shrubs and flowers, $15 per month. HARRY R. DE VENNEY, 428 Security Bldg.

TO LET—BEAUTIFUL MODERN 6-ROOM BUNgalow, oak floors throughout; on corner, lots of flowers and shrubs. Fine location. $40 per month. Phone 52284. 2868 FRANCIS AVE.

TO LET—9 ROOMS, HARDWOOD FLOORS, radiator gas heat, good condition, large garage. 1943 ARLINGTON. Phone 52164, evenings.

TO LET—$20 A MONTH, FIVE-ROOM MODERN bungalow, with garage, garden and large sleeping porch at 3710 PASADENA AVE. Call for key at 3680 Pasadena ave.

TO LET—720 W. 48TH ST., 7 ROOMS, MODern; ground 80x162. Beautiful lawn, fruit trees, large garden, chicken corral, $25 per month. Phone VERMONT 2493.

TO LET—2924 NORMANDIE AVE., TWO-STORY double house, six rooms each side; fine condition; all modern conveniences, furnace, garage, etc. $25. OWNER, 415 Haas Bldg. 61882.

TO LET—HOLLYWOOD, VERY CHOICE NEW modern double Swiss chalet, 2 bedrooms upstairs, old ivory finish; garage; rent reasonable; sunny south side. 1500 N. ST. ANDREWS.

TO LET—NEAT, MODERN 4-ROOM BUNGALOW, No. 5318 E. 2nd st., rent $10 mo., water extra. Key next door. MATTHEWS & MATTHEWS, 426 Washington Bldg. Main 3335.

TO LET—ONLY $45 MONTH, 11-ROOM, 2-story residence, 4109 S. MAIN ST., oak floors, furnace, garage, fine for boarding-house. Owner, P. J. HUMMEL, South 3485-R.

TO LET—2903 HARVARD BLVD., 3 BEDROOMS up and bath, 3 rooms, toilet and laundry down. $22.50 for quick action. Call evenings. BATES, owner.

TO LET—6-ROOM NEW BUNGALOW, BUILT-IN effects, either partly furnished, or unfurnished, big yard, close in, garage, rent reasonable. 744 SOLANO AVE. N. Broadway car.

TO LET—IN HOLLYWOOD, 5-ROOM PRACTICALly new bungalow, nicely furnished, gas furnace, garage and all latest built-in effects. 1522 POINSETTIA PLACE.

TO LET — FINE 5-ROOM BUNGALOW, 6210 Bertha st., near Branch library on Pasadena ave. and Ave. 62, $15 month, water extra. Apply SHEPHERD & CO., 6190 Pasadena ave.

TO LET — FINE 6-ROOM BUNGALOW, 1345 W. 59th st., garage, $18 per month, water extra. Apply MRS. G. A. HUNDLEY, 1341 W. 59th st., or Matthews & Matthews, 426 Washington Bldg.

TO LET—HIGHLAND PARK, DESIRABLE BUNgalow, near Pasadena ave., in excellent neighborhood. Rent reasonable. PHONE 39303.

TO LET—WESTLAKE DISTRICT, HANDSOME 2-story mission, hardwood floors, furnace, sleeping porch. Key 633 S. UNION 51818, Wilshire 451.

TO LET—4-ROOM BUNGALOW, GOOD CAR LINE AND SCHOOL, LOCATION WITHIN WALKING DISTANCE TOWN. CALL 1815 GEORGIA ST.

TO LET—6-ROOM MODERN HOUSE, 956 EVERETT ST. PHONE 41481; MORNINGS AND EVENINGS.

TO LET—1428 WEST 46TH ST., 7-ROOM, MODern bungalow, near Manual Arts, Grand ave. car. VERMONT 2961.

TO LET—SIX-ROOM COTTAGE, Corner EAST 23RD AND SANTEE sts. Rent $15 per month. Phone F6472.

TO LET—$25, 6 ROOMS AND BATH, WATER paid, close-in, interior freshly painted. 1300 W. PICO. See sign for key.

TO LET—5-ROOM, 2-STORY HOUSE, 3 BEDrooms, hardwood floors, garage, close in, $25. 1047 SUNSET BLVD. Phone 54923.

TO LET—$15, CLEAN, NEWLY DECORATED 4-room bungalow, close in; red and yellow cars. 1521 COLTON.

TO LET—BRICK, 5-ROOM COTTAGE, NEAR ST. James Park, $20, water paid. DR. GEO. J. LUND, Auditorium Bldg.

TO LET—AT 1015 W. 22ND ST., BETWEEN Toberman and Union; modern 6-room bungalow. $22.50.

TO LET—7-ROOM HOME, ALVARADO ST., NEAR 11th, good condition, best location in the city, lease $25. 54607.

TO LET — 1184 BELLEVUE AVE., 5-ROOM house, modern; rent $35 per month.

TO LET—PRETTY 6-ROOM HOME, WALKING distance, west side, lease, $30. 54607.

TO LET—UNFURNISHED 7-ROOM HOUSE, 330 E. PICO, easy walking distance. Rent $20.

TO LET—5-ROOM HOUSE, MODERN, 1121 SANTEE ST. Phone 60741, Ant. 314.

TO LET—6-ROOM WILSHIRE BUNGALOW, 110 N. KINGSLEY DRIVE. $30.

TO LET—2-STORY HOME, WESTLAKE, $40, worth $50. McGARRY, 11263, Main 2588.

TO LET—
Furnished Houses.

TO LET—COMPLETELY FURNISHED 6-ROOM modern cottage, 2 bedrooms, hardwood doors in living and dining rooms, linoleum in kitchen and bath, fireplace; best of car service; a real home at a moderate price. VERMONT AND WASHINGTON REALTY, 1829 S. Vermont. 75535; West 7131.

TO LET—100 CHOICE FURNISHED BUNGALOWS and apartments, shown by automobile. "Six years' experience" enables us to show "immediately" "just what you want." Phone 10745. Ask for MR. MORGAN.

TO LET—FURNISHED NEW MODERN HOUSE, 8 rooms, sleeping porch, basement, furnace, heating all rooms; fireplace; hardwood floors; piano; well furnished; nice yard; high, northwest. 457 N. VIRGIL AVE.

TO LET—$25, WORTH $40, 6 ELEGANT ROOMS, hardwood floors, Persian rugs, Stickley furniture, silver, piano, telephone. Inquire 1134 LAKESHORE AVE. Edendale car.

TO LET—CLEAN NICELY FURNISHED 6-ROOM bungalow, piano, adults only, good neighborhood. 1277 W. 37TH DRIVE.

TO LET—ELEGANTLY FURNISHED SEVEN-room bungalow, everything complete. Piano, garage, 2 minutes car service. Grand ave. line. 1801 W. 48TH. 790222.

TO LET—5 ROOMS, WELL FURNISHED, CLOSE in, $40; a bargain. Holly. 458. R. O. GRAHAM. 57462.

TO LET—WELL FURNISHED NEW BUNGALOW, 5 rooms, on car line. Prefer middle-aged C. S. couple. Owner to keep one room. EAST 3529.

TO LET—$27.50, COMPLETELY FURNISHED modern 5-room bungalow; piano; garage. 1107 W. 52ND ST. Telephone Vermont 1272.

TO LET—MODERN 4-ROOM BUNGALOW, $18, new furniture. 102 N. HICKS ST. E. 1st car. 41082.

TO LET—415 WEST 37TH ST. NEAR FLOWER, 5-room modern house, large lot, garage, $18. Grand ave. car.

TO LET—4 ROOMS, KITCHEN AND BATH, nicely furnished; gas and light paid, $17. 134 W. 24TH ST.

TO LET—A PRETTY HOME IN HIGHLAND Park, lady and son would board. 39150.

TO LET—$18.50; FURNISHED 5-ROOM COTtage, 3 beds, walking distance. 1310 W. FIRST.

TO LET—
Furnished Houses.

TO LET— TO LET— TO LET— HOUSES—FLATS—APARTMENTS, THE BEST TO BE HAD IN ADAMS HEIGHTS, HOLLYWOOD, WILSHIRE DISTRICTS, AND THE MOST ATTRACTIVE SUBURBAN AND SEASIDE CITIES AND POINTS. COME DIRECT TO A RENTAL FIRM, SECURE JUST WHAT YOU WANT WITH LEAST TROUBLE AND DELAY. A RENTAL EXPERIENCE OF TWENTY YEARS IN LOS ANGELES TOGETHER WITH UNEQUALED FACILITIES ENABLES US TO GIVE TO THE HOMESEEKER INFORMATION AND ASSISTANCE THAT FEW OFFICES CAN, MAKING HOUSE HUNTING EASIER. NO CHARGE FOR SERVICE. RENTAL BULLETIN OR MAP OF THE CITY. WRIGHT-CALLENDER-ANDREWS CO., Ground floor—403 S. Hill st.—Ground floor. 10745. Wright & Callender Bldg. Main 8040.

TO LET—

FREE RENTAL INFORMATION. Save yourselves time, worry and expense. See us in the morning and be settled in your new home by night.

HOUSES, BUNGALOWS, FLATS, APARTMENTS, Furnished and unfurnished. In Wilshire, Westlake, Hollywood, Southwest.

HARRY GROSSMAN, Los Angeles Leading Rental Office. Member of Los Angeles Realty Board. 209 HAAS BLDG. Seventh and Broadway. Phones: Home F4374. Main 1365.

TO LET—

BEAUTIFUL HOMES. Furnished and Unfurnished, in WILSHIRE-WESTLAKE-ADAMS DISTRICT. We give a SELECTED LIST TO THOSE WHO VISIT our Rental Department. Prices to suit.

R. C. MITCHELL COMPANY, Sixth Floor Trust and Savings Bldg. 60817. Sixth at Spring. Bdwy. 975.

TO LET—BEAUTIFUL HOME, W. ADAMS SECtion, containing oriental rugs, paintings, statuary. Nothing like it in Los Angeles for rent. Has reception hall, living-room, music-room, dining-room, conservatory, breakfast-room, kitchen and bath 1st floor; large lounging-room on second floor, also 4 bedrooms and sleeping porch; large garage will hold 4 cars, has man's room and bath. Owner furnishes gardener. Lease $250 per mo. Must give references. WEST 1579 or 21005.

TO LET—ABOUT NOV. 1, FOR PERIOD OF 6 months or more, owner's own home, situated on high ground, fine neighborhood; house elegantly furnished, solid mahogany throughout; Oriental rugs, Steinway piano, Edison diamond disc phonograph. House has four large bedrooms, two baths and garage. References required. Address P.O. BOX 117, BALBOA BEACH, CAL.

TO LET—UNFURNISHED OR FURNISHED. HOUSES AND BUNGALOWS, FLATS AND APARTMENTS. Free information and a city map. MRS. C. M. ASHLEY, 737 S. Hill st. A2936. LYON-M'KINNEY-SMITH CO. Bdwy. 128.

TO LET— HOLLYWOOD. $50—$70. KOURT KORINNE $50—$70. 4 and 5-room apartments and bungalows, near car line, 20 minutes from town, finished in old ivory and tapestry; mahogany furniture; telephone, vacuum cleaning system; Hollywood car to Kingsley. 1635 N. KINGSLEY DRIVE.

TO LET—TRINITY COURT, WEST 11TH CAR to Fedora st.; most beautiful 5-room bungalow in the city, elaborately and newly furnished, complete in every detail; must be seen to be appreciated; best of reference required; adults only. Rent $35 per month. PHONE 74373.

TO LET—MY HOME IN THE WILSHIRE DIStrict, 11 rooms, splendidly furnished with the best of furniture, never has been rented; garage for 2 autos; adults. 636 S. MANHATTAN PL.

TO LET—MY HOME NEAR WESTLAKE PARK, 7 rooms, newly decorated, 2 baths, sun parlor, garage, screen porch, piano, mahogany, fumed oak, birdseye maple furniture; good beds, linen, silver, china, cut glass; select neighborhood. $50. 746 S. RAMPART. Phone 53519.

TO LET— HOLLYWOOD. $45—$60. FIRENZE COURT. $45—$60. Sunset at Harvard. Five-room bungalows and apartments, beautifully furnished, big, commodious, sleeping porches. No wall beds. Agent at court. PHONE 597262.

TO LET — HOUSES, BUNGALOWS AND FLATS, WESTLAKE, WILSHIRE AND WEST ADAMS. IF IT'S WORTH SEEING WE HAVE IT. WE SPECIALIZE IN THESE DISTRICTS. DIETER & JOHNSON, 52866. 730 ALVARADO. WIL. 1988.

TO LET—$40, FURNISHED MODERN, 2-STORY house with every city facility; 1 acre of beautiful ground and rich garden, located West Glendale on boulevard, 1 mile from car line, best jitney running in front of house, 15c fare to Los Angeles. VAUGHAN, 60225, Wilshire 2046.

TO LET—NICELY FURNISHED 7-ROOM MODern home, all conveniences, nice yard, flowers, trees; garage, etc. Westlake district. Near 3 car lines. Cheap if taken at once. 2717 FRANCIS AVE. Phone Wilshire 614.

TO LET — MODERN BUNGALOW, 7 ROOMS, sleeping porch, furnace, piano, with or without garage, nice neighborhood, reasonable. 3967 LA SALLE AVE. Hawthorne or University-29th car. 77190.

TO LET—FURNISHED HOUSE INCLUDING PIano, garage, beautiful location, only 2 blocks south of Westlake Park, Park View st., between 9th and 10th. Apply TALLY'S BROADWAY THEATER. Phone Bdwy. 4501; residence 52020.

TO LET—MODERN 6-ROOM BUNGALOW, MAhogany furniture throughout. Oriental rugs in living and dining rooms, parlor grand piano; garage; furnace; adults only. References required. Rent $50. 1190 W. 30TH PLACE.

TO LET—WILSHIRE DISTRICT, 7-ROOM, 1½-story bungalow, patio, antique furniture, baby grand piano, vacuum cleaner, hardwood floors, garage, $75 month. Phone 55313. 117 S. BENTON WAY.

TO LET—FOR HOLLYWOOD RENTALS AND real estate, call MRS. EPHLIN, Holly 584. 6419 Hollywood blvd. 579647. I have my own car.

TO LET—EAGLE ROCK, VERY ATTRACTIVE, completely furnished 6-room house, good condition, inside and out, fine lawn and trees, strictly modern, ¼ block from car. Price $35. Phone GARVANZA 1026.

TO LET—BY OWNER, HANDSOME AND MODern Wilshire home of 8 rooms, furnace, automatic heater, unusually fine floors, piano, Victrola, Haviland china, double garage, adults only. PHONE 568060.

TO LET — TO ADULTS ONLY, BEAUTIFULLY FURNISHED NEW WILSHIRE HOME. CALL 560672.

TO LET—WILL LEASE MY FINE CORNER RESIDENCE, BEAUTIFULLY FURNISHED, GRAND PIANO, ETC.; REASONABLE TO RESPONSIBLE PEOPLE. 55369.

TO LET — 6-ROOM BUNGALOW, VERY WELL furnished, furnace, sleeping porch, garage, large yard, fruit trees, flowers, garden cared for. 2020 LA BREA AVE., Hollywood. 579272.

TO LET—2 BUNGALOWS, CORNER 7TH AVE. and 54th st., 9 and 7 rooms, many unique features, both very finely furnished, reasonable to responsible parties.

TO LET—FOR 2 OR 3 MONTHS MY HOME, A 6-room well furnished bungalow, Wilshire district. Price $50 per month. Address A, box 407 TIMES SPRING ST. BRANCH.

TO LET—CRACKERJACK CLOSE-IN FURNISHed bungalow, disappearing beds, lawn, flowers. 241 E. 30TH, $18. Dandy apartment, $11. SOUTH 6170-M.

TO LET — WEST ADAMS DISTRICT, 6-ROOM furnished cottage, hardwood floors, cabinet kitchen; adults. 1252 W. 24TH ST.

TO LET—CHARMING COUNTRY HOUSE, FURnished, electric lights, furnace, near car line. Address G, box 295, TIMES OFFICE.

TO LET—7 ROOMS, COMPLETELY FURNISHED, furnace, piano, garage, large yard, immediate possession, close in. 1920 S. UNION AVE.

TO LET — HANDSOME, WELL-FURNISHED 5-room house, fine location, rent reasonable. 2413 JULIET ST. W. Adams district.

TO LET—WALKING DISTANCE, 5-ROOM RICHly furnished house, with sleeping porch, $22. 1259 W. FIRST.

TO LET—5-ROOM FURNISHED HOUSE, CLOSE IN, $50 PER MONTH. 1411 CONSTANCE ST. PHONE WEST 779.

TO LET—COMPLETELY FURNISHED WILSHIRE HOME, $65 MONTH. 817 ARDMORE. PHONE 560281.

TO LET — $45; 7-ROOM, WELL-FURNISHED Westlake home, very sunny, 4 bedrooms. WESTLAKE REALTY, 692 Alvarado.

TO LET—FURNISHED COTTAGE, 6 ROOMS, modern, $30 per month. 789 E. 39TH ST. Phone SOUTH 2008 R1.

TO LET—6-ROOM BUNGALOW, 134 N. BENton way, Westlake district. Three bedrooms and sleeping porch; piano; $40. HOME 54354.

TO LET — 6-ROOM HOUSE, WITH GARAGE, lawn and flowers. 800 W. 32ND ST.

TO LET—FURNISHED, 7-ROOM BUNGALOW, garage, piano, $50. 2229 W. 30TH ST.

TO LET—FURNISHED BUNGALOW, CLOSE IN, $18. 1437 WRIGHT ST. West 3118.

TO LET—NICELY FURNISHED 6-ROOM BUNgalow with piano. 1254 W. 45TH ST.

TO LET—OWNER'S HOME, WILSHIRE DIStrict, 9 rms., modern, artistic, complete. 55868.

TO LET—WELL FURNISHED 2-STORY CHALET, sleeping porches, piano, garage. 1300 W. 50TH.

TO LET—$25, MODERN NEW 4-ROOM BUNGAlow. Call 1043 ARAPAHOE. West 1202, 22780.

TO LET OR LEASE—
Stores, Offices and Garages.

TO LET—DOCTOR'S OFFICE AND APARTMENT, corner of HOOVER and VERNON.

TO LET—DESK ROOM, LARGE OUTSIDE OFfice. 1001 CENTRAL BLDG.

TO LET—FURNISHED OFFICE FOR RENT, 625 SECURITY BLDG. F7278.

TO LET—PARTITIONED OFF OUTSIDE HALF OF fice. 937 SECURITY BLDG.

TO LET—DANDY COMPLETELY FURNISHED OFFICE, TELEPHONE AND GIRL TO ANSWER SAME. RENT ONLY $22.50. THIS IS CERTAINLY A SNAP. THINK OF IT. PERMANENT AND ALL TO YOURSELF. MR. COOPER, 200 MARSH-STRONG BLDG. 10175. MAIN 5045.

FOR LEASE—MANICURING AND MASSAGE PARlors, best and fully equipped place in city, cheap rent, good location; investigate this. 60247. HARTS, 330 Union Oil Bldg.

TO LET—DESK ROOM WITH DESK, BOTH phones and attendant, $10. 422 STIMSON BLDG., 3rd and Spring.

TO LET—DESK SPACE, WELL-LIGHTED OFfice, including stenographer service, phones. 201 UNION OIL BLDG.

TO LET—PLUMBING SHOP, GOOD LOCATION, plenty of work. 6800 Compton ave. OWNER at 6813 Compton ave.

TO LET—GARAGE, 50x155; ELEGANT SHOWroom. 1248 S. Flower st. F. J. HUMMEL, South 3485R, Home 10768.

TO LET—
Farming Lands.

TO LET—FOR A NUMBER OF YEARS, ABOUT 350 acres of the 480-acre Chico Land and Water Co.'s ranch. Same is situated one mile west of Westminster, Orange county and at present planted to sugar beets. Abundance of water. Inquire JOSEPH ENGERT, Hotel Vendome, 350 S. First st., Los Angeles, Cal.

TO LET — CHOICE 40 ACRES, IMPROVED; choice 20 acres, fruit ranch, close in. ORMSBY & RENNER, A3540. 506 Union Oil.

TO LET—
Poultry Ranches.

TO LET—1¼ ACRES NEAR LYNWOOD, NEW 4-room house, garage, plenty water and fruit, $12.50 a month. 200 FERGUSON BLDG.

TO LET—
Beach Property.

TO LET—BEACH PROPERTY, WILL RENT 5-room modern house, Santa Monica, for labor and repair work on property. Evenings, M. 7109.

WAREHOUSES—FIREPROOF—

PRIVATE LOCKED ROOMS. NATIONAL TRANSFER & STORAGE CO., Main 5131. 932 S. Hill st. A4088.

TRANSFER AND EXPRESS—
Deliveries.

MOVING, $1 ROOM AND UP; STORAGE, 50c room. SECURITY TRANSFER CO., (Inc.) 1153 Temple. 62766—Bdwy. 1477.

FOR SALE—
Houses.

FOR SALE—

BY OWNER—WILSHIRE DISTRICT.

JUST COMPLETED AND READY FOR OCCUPANCY. FOR $3600 LESS THAN ACTUAL COST OF REPRODUCTION BY ANY FIRST-CLASS BUILDER TODAY, OWING TO ADVANCE IN MATERIAL AND LABOR WITHIN THE LAST 5 MONTHS. BUILDING MATERIAL SELECTED BY OWNER AND SUPERINTENDED BY ONE OF LOS ANGELES' BEST ARCHITECTS, HENCE WORKMANSHIP AND MATERIAL GUARANTEED TO BE FIRST-CLASS THROUGHOUT.

In the very heart of this desirable residential district; highly restricted neighborhood (restrictions having long time to run.) In midst of most attractive homes and convenient to electric cars, being

408 SOUTH OXFORD AVE.

New 2-story cement plaster house, description of which is as follows:

First floor: Center hall, large living-room, library, dining-room (all finished in mahogany,) pass pantry, breakfast-room, kitchen, maid's room with bath and screened porch.

Second floor: Hall, 4 large bedrooms, sewing-room, sleeping porch, dressing-rooms and 2 tile baths with showers.

Additional: Hardwood floors throughout. Decorations in oil on canvas. Furnace, automatic water heater, etc.

Large lot with double garage. Open for inspection daily from 10 a.m. to 5 p.m.

IF YOU WANT A BARGAIN IN A REAL HOME IN THE BEST NEIGHBORHOOD, SEE THE ABOVE BETWEEN THE HOURS NAMED.

FOR SALE—

341 ARDEN BLVD. 341 ARDEN BLVD.

OPEN FOR INSPECTION FROM 10 TO 5 DAILY, EXCEPT SUNDAY.

ONE OF THE MOST PERFECTLY BUILT AND CONVENIENTLY ARRANGED HOUSES IN ALL LOS ANGELES. 13 LARGE ROOMS.

East front lot, 75x180; paved street. This place was built by the owner for his own home by day labor. THE ARCHITECTURE thoroughly individual. The exterior is of white plaster. The whole lower floor is in PIANO FINISH, the living-room and library in GENUINE TOBASCO MAHOGANY, and the dining-room in OLD ENGLISH OAK; large reception hall in old ivory, with handsome stairway. The PIANO finish on the woodwork in all the rooms is beyond compare; together with all the decorations was done by the most exclusive decorating house in Los Angeles. Also large sun parlor off library and breakfast-room. Four pantry, kitchen and screen porch unsurpassed in beauty and equipment. Maid's room and bath off screen porch. Upstairs, large and beautiful bedrooms, large and screened sleeping porches. Wonderful tiled baths of latest design, including shower and sitz bath. Two-story garage with billiard room and chauffeur's quarters (room and bath) above. The landscaping includes rose garden, rare shrubs, trees and flowers. Courtesy to agents. Open for inspection from 10 to 5 daily, except Sunday.

FOR SALE—

THE WEEK'S BEST HOUSE BARGAIN.

$12,500, REDUCED FROM $14,500, NEW AND MODERN, 11-room, 2-story white plastered residence. Bank mortgage $7000, 3 years, 7 per cent. BEAUTIFUL GROUNDS, street paved. Address 1702 CRENSHAW BLVD. Mahogany and white enamel finish; 2 baths. A GREAT BUY. Open for inspection daily, 9:30 to 5:30.

Call R. O. WILLIAMS, with R. C. MITCHELL CO., 6th floor Trust and Savings Bldg., 60817. Sixth at Spring. Bdwy. 975.

FOR SALE—

BARGAIN.

Here is just what you are looking for in a real homey home; five large well-appointed rooms, hardwood floors, built-in features and fireplace, fine bath, screened porch with laundry tray. The kitchen would please the most critical of housewives. Large east-front lot, wonderfully improved, fine orchard, shed, garage, etc., etc. Now $2475. $100 cash, balance like rent. Can be seen any day, Sunday included. Stephenson-ave. car to Indiana avenue.

P. WESTERGAARD, 3730 Stephenson avenue, Phones—41732, Boyle 2192.

FOR SALE—

MR. CITY MAN, HERE'S A HOME THAT WILL BE A MONEY MAKER!

A "little farm" with new modern bungalow, full quarter acre of ground. Every modern convenience, including oak floors, attractive fireplace, built-in bed. Large poultry shed and room for 250 chickens. High ground with wonderful view of city and surrounding country. On Vermont ave. car line, 5-cent fare. If sold immediately will take $2375, small payment down, balance like rent. Let me show you property by auto. EMIL FIRTH, 346 S. Broadway. Main 2548; 60167; Branch Office, 129 E. Ocean ave., Long Beach.

FOR SALE—

$1500 EQUITY FOR $300. NEAR WESTLAKE PARK.

Beautiful modern 6-room bungalow, large porch across front; living-room, dining-room and den connecting, Holmes' disappearing bed, automatic water heater, oak floors, white enamel bathroom, pedestal lavatory. Lawn, flowers, shrubbery; 50x150-foot east-front lot; garage; cement drive. Pay $300 cash and assume $3050, payable $30 monthly. Phone ELMER E. BARNES, 1015 Marsh-Strong Bldg. Main 1273; 60195.

FOR SALE — ATTENTION, WORKINGMEN—IF you are looking to buy a home for one-half the price it cost to build 5 years ago, come, see me quick.

MR. PAGE, with THE McCARTHY COMPANY. Phone Main 8172—60409. Evenings, South 6865.

FOR SALE—

FORECLOSURE. $2800—Six Rooms—$2800.

Will sell for above price or nearest offer, one of the finest bungalow homes in southwest. Close to stores, schools and churches; garage; lawn and flowers. Easy terms. COLF, 731 H. W. Hellman Bldg. M. 5578, A2770; evenings 29449, Vt. 3616.

FOR SALE—I NEED SOME CASH, WILL SACrifice my 4-room bungalow and large lot, which cost me $2400 on 64th st., near Main st. For quick sale, I will take $1750. MR. PAGE, 632 Union Oil Bldg. Phone 60400.

FOR SALE—$800 EQUITY IN 6-ROOM BUNGAlow, modern, well built, well kept; southwest. For quick disposal will cut deep. Arrange to see this place, then make offer. Address B, box 346, TIMES SPRING ST. BRANCH.

FOR SALE — ONLY $2750, $50 CASH, LARGE brand new 6-room bungalow, oak floors, southwest, close in, every modern convenience, at $1000 below value, to close out. See F. J. LEAVER, Owner, 1670 E. 20th. South 897, 21379.

FOR SALE—5-ROOM BUNGALOW ON N. ST. Andrews place, all modern improvements, good lot, large garage; owner going East; worth $3350; will sacrifice at $2900. $500 takes it. Quick action. SOUTH F2724.

FOR SALE—5-ROOM HOUSE AND FIVE LARGE lots at The Palms, $3000, easy terms; Main st. business lot, adjoins brick block, $1000; best business lots in Yorba Linda, $500—$10 down, $10 a month. Address A. Y. LINDSEY, Whittier, Cal.

FOR SALE—AND NOW IS THE TIME TO BUY it; Union Square, close in, 2-story 8-room modern home, located on Union near 22nd. Better get busy. H. HARRISON, owner, 225 Security Bldg. 13220, Main 1082.

FOR SALE—HALF ACRE HOME, $850; NEW house, gas, water, electricity, east front, mellow soil, level. Yellow car service; good location. Small payment down, balance easy terms. OWNER, 402 Central Bldg.

FOR SALE—$3000 EQUITY IN 8-ROOM HOUSE FOR $2000 CASH; $5000 MORTGAGE FOR 3½ YEARS, 7 PER CENT. CAN REMAIN. WALKING DISTANCE NEW L. A. HIGH. OWNER. 72788.

FOR SALE — WILSHIRE'S GREATEST SACRIFICE—$4900—WORTH $7000—NOW $4900. BUNGALOW, JUST OFF WILSHIRE BLVD. JAMES DONAHUE, M. 3345, A4976.

Classified Liners.

FOR SALE—
Houses.

FOR SALE—

BY OWNER—WILSHIRE DISTRICT.
CONSIDERING CHARACTER AND DESIGN OF HOUSE; NEIGHBORHOOD, PRICE, ETC., THE BEST BARGAIN IN THIS DESIRABLE RESIDENTIAL DISTRICT. VERY HIGH GROUND; WONDERFUL MOUNTAIN VIEW. HIGH RESTRICTIONS, (RESTRICTIONS NOT EXPIRING UNTIL 1940.) CONVENIENT TO 6TH ST. CAR LINE, BEING 731 SOUTH OXFORD AVENUE IN BEAUTIFUL PELLISSIER SQUARE.

New 2-story cement plaster house, description of which is as follows: First floor—center hall, living-room, library, sun room, dining-room, (all finished in mahogany;) breakfast-room, kitchen and maid's room with bath. Second floor—hall, 4 very large bedrooms, sleeping porch, dressing rooms and 2 tile baths, besides shower. Additional: Hardwood floors throughout, hand decorations in oil on canvas, fixtures of latest design and finest quality. East front lot 75x150 with double garage having 2 rooms and bath above. No more attractive, substantial and desirable first-class residence in Los Angeles suburbs is on the market today. Open for inspection from 10 a.m. to 5 p.m. daily, except Sunday. Get off West 6th street car at Oxford then walk south, or by auto go out Wilshire blvd.

FOR SALE—
BIG SIX-ROOM BUNGALOW. NOW ONLY $2400.
Living and dining room and cozy den face on palm-lined street. The living-room has big pressed fireplace with cozy seats on either side. The dining-room has elaborate built-in buffet. The den is separated from living-room by French doors. It has handy bookcases and writing desk. These rooms are modern, with hardwood floors, and the walls will be tinted or papered to suit the taste of the purchaser. Both bedrooms have large closets, and modern bath is reached by center hall. Cabinet kitchen has woodstone sink-board, cooler and many handy bins and cabinets. Screen porch with laundry tub, front porch extends almost entirely across front of house. Special advertising price only $2400 for this splendid property. Small cash payment and $20 a month for balance will include interest, taxes and insurance. Sales Department Open Evenings Till 9 o'clock. LOS ANGELES INVESTMENT COMPANY, Home 60127. Broadway at 8th. Main 5647.

FOR SALE—
HARVARD BOULEVARD HOME. LOT 75x150x285. $22,000.
One of the show places on Harvard blvd., at a sacrifice. Beautiful white cement home, 8 rooms, 3 baths, on one of the largest and most beautifully improved lots in the West Adams district. If you want a small house with an exceptionally large lot, this is the place for you. If conditions were normal the property would bring $35,000. Will now accept $22,000 on easy terms. 10745. MAIN 8040.

FOR SALE— JUST COMPLETED. ARTISTIC COLONIAL RESIDENCE. WEST HOLLYWOOD.
If you are looking for a 7-room, up-to-date residence you cannot afford to miss this opportunity. This is the last one I can offer for so low a price. Here you have the view of mountains and city. You must see this one before you buy. 1335 GENESEE ST., 1 block south of Sunset Blvd. A. HANSON, Owner. South 6551W.

FOR SALE—$1600, FOUND. Offer my new up-to-date and strictly modern 7-room bungalow and garage, 1 block off of Grand ave. car line, in Vermont Square. Best material and workmanship, near Manual Arts High School, city library, churches, stores and city conveniences. For 30 days will offer for $1000 under listing. If you want a fine home and a bargain, come and see me. No agents. No commission. Call 4811 S. Normandie ave. J. R. LAFLER.

FOR SALE—BEAUTIFUL 5-ROOM BUNGALOW, HIGH AND DRY, terraced lawn, palm-lined street; a variety of fruit trees; hardwood floors, all built-in effects, woodstone sink and laundry trays. Worth $3000. Price $2400, $100 down, and $20 per month, includes interest, taxes and insurance. Your rent buys your home. DENISON, Home 60127, Main 5647.

FOR SALE—$1650, ON TERMS, BUY HOUSE and lot, 3 rooms and bath, large sleeping porch, light, gas, sewer; lot, 52x116; fruit trees, lawn and flowers; close in; 5-cent car fare. Take Echo Park ave. car on Hill st. and get off at Avalon st., walk short block west to 1909 PRESTON AVE. See owner.

FOR SALE—5-ROOM HOME, PAINTED GRAY, art stone porch, oak floors; tile mantel, desk, bookcases and buffet in living and dining-room; 2 large bedrooms, bath, hall and kitchen, with all conveniences; 2 laundry trays on screen porch; solid brass hardware; gas piped to every room; garage 12x18. You'll want it when you see it. 3950 SECOND AVE. $2800.

FOR SALE—OR EXCHANGE—11-ROOM HOUSE, in the Wilshire district, furnished or unfurnished; lot 70x150; would consider Swiss chalet as part pay. Wilshire or Hollywood. 856 S. MANHATTAN PLACE.

FOR SALE—NEW 5-ROOM BUNGALOW, ATTRACTIVE design, modern in every way, hardwood floors, art stone mantel, large kitchen and bathroom, garage, fruit trees, garden and lawn completely furnished; $2875, easy terms. It is worth your while to see this place. Call any time. 561 W. 49TH ST. Phone South 507, 21879.

FOR SALE—990 S. WILTON PLACE. VALUE $11,000. MUST SACRIFICE, ONLY $8200. Modern 10-room house, furnished in oak and Juana Costa mahogany; 3 large bedrooms, 2 baths, maid's room and sleeping porch. Phone OWNER, 60165 or Main 1129.

FOR SALE—RARE BARGAIN, MODERN 6-ROOM white plastered bungalow, garage, Oak Knoll district, Pasadena, $2250 cash, balance easy terms; or sacrifice on modern 9-room residence near Throop School. Write the owner, address C, box 484, TIMES SPRING ST. BRANCH.

FOR SALE—217 SOUTH GRAMERCY (WILSHIRE district,) my new colonial bungalow, finest, most beautiful in city. Living and dining-rooms, mahogany, 3 bedrooms; lot, 50x139; garage; sacrifice price $6000. Need $1500 cash. Must sell quick. Open 10 to 5 daily. 557096 & 11926.

FOR SALE—SACRIFICE, OWNER, EASY TERMS, fine cozy modern 6-room bungalow, N. R. Andrews place. MAIN 433 or A5273, Sunday and evenings, 73181.

FOR SALE— Six-room bungalow on 45th, off Figueroa. Call OWNER, 217 Delta Bldg. 60563, Bdwy. 718.

FOR SALE—SEE ANGELES MESA Before you buy your house or lot. Biggest bargains ever offered. Office, 473 S. HILL ST. Phone Main 986; F6015.

FOR SALE—BEAUTIFUL 5-ROOM BUNGALOW with garage, lawn and garden. Sacrifice $2600, part cash. Near Vermont, Jefferson. HOME 77481.

FOR SALE—SMALL HOUSE ON YOUR OWN terms, $750, make me an offer. HARTLEY, 156 N. Spring, room 306. Phone A1102.

FOR SALE—$5000, BUNGALOW COURT, FIVE 3-rooms each, all furnished except one. Woodlawn and Santa Barbara st. Owner, BDWY. 7771.

FOR SALE—SACRIFICE, DOUBLE BUNGALOW, $2400, pays 7 per cent. net on $4500; terms, $400 down, balance $30 per month. F. MICHAEL, 4700 Hoover.

FOR SALE—HOUSE AND LOT AT 1439 W. 27TH. Lot 50x150, fine location for apartment. $2750. Will exchange equity for acreage. VMT. 3845.

FOR SALE—6-ROOM BUNGALOW, 1241 WEST 37th drive. Price $3000. No trade. Owner living in house.

FOR SALE—NICE 5-ROOM HOUSE. MUST BE sold. 501 N. ROWAN AVE.

FOR SALE—AT A SACRIFICE PRICE, 7-ROOM bungalow in North Wilshire district. 568418.

FOR SALE—2-STORY HOME, $3500, COST $6500. Your opportunity. McGARRY, 11263, Main 2588.

HOLLYWOOD—

FOR SALE—FOUR-FAMILY FLAT BUILDING, 20 rooms, all hardwood floors, built one year; garage for four machines. Located on one of Hollywood's best streets, on lot 60x190, with beautiful lawn. Income $120 per month, always rented. Price $11,000; terms. Let us show you this place. Courtesy to agents. SALES & DAVIS, 6582 Hollywood Blvd. 597452.

FOR SALE—BY OWNER, BEAUTIFUL, NEW, 8-room white cement residence, high-class neighborhood; living-room, dining-room, den and reception hall in solid mahogany; breakfast-room, 4 large bedrooms and sleeping porch in old ivory. Double garage; 50-foot lot. Come out and see this bargain. 1884 Canyon Drive. N. B. SMITH, 599289.

FOR SALE—8-ROOM NEW HOUSE, NORTH OF boulevard, living and dining-room, finished in mahogany. Four bedrooms, garage, cement drive. East front lot 50x190 with variety of fruit. Price for quick sale $5000. SALES & DAVIS. 6582 Hollywood Blvd. 597452.

FOR SALE—RENTALS A SPECIALTY In Beautiful Hollywood. List your houses for sale or rent with GREENE & CO., 7308 Sunset blvd. Holly 687—Phones—577592.

FOR SALE — MODERN 2-STORY HOUSE, HALF block north Hollywood Blvd., 8 rooms, all hardwood floors, large living-room, fireplace, built-in features; perfect condition; garage, $5500, cash or terms. WORTHINGTON, 5401 Hollywood Blvd. Phone 596645; residence 599819.

FOR HOLLYWOOD REAL ESTATE AND RENTALS go to C. R. WELDEN, 6751 Hollywood Blvd. Long estab. and reliable. 57107, Holly 1788.

TO LET—HOLLYWOOD HOUSES. BERT O. BRUCE, with SABIN BROS., 6810 Hollywood Blvd. 579604.

CONTRACTORS—
And Builders.

TAYLOR BROTHERS OF LOS ANGELES. Stores, apartments, flats and bungalows. City or country. Contract or percentage basis. Special attention to alterations. Estimates given. Prompt, efficient service. Satisfaction guaranteed. 504 BLACK BLDG. Bdwy. 38; A5516.

FOR SALE—
City Lots and Lands.

FOR SALE— A Big Sacrifice. A fine lot on 4th Ave. Little south of Pico st. Must be sold this week. Call 72381 for price.

FOR SALE—$5 PER MONTH BUYS LOTS ON paved street, ½ block from Sunset Blvd. 14 minutes out Hollywood way. Build temporary house near, save rent. GEO. DOLAN, M758; 64641.

FOR SALE — INVESTORS, ATTENTION, 60x150, facing W. Pico, Victoria Park, high, sightly; overlooking Wilshire district; sacrifice price for immediate sale. Owner, 1666 GIRARD. 52900.

FOR SALE— A Big Sacrifice. A bungalow lot, 50x146, only $1500; asphalt paving and sewer, all in and paid for; located within walking distance of the new L. A. High School. Call 72381.

FOR SALE—TWO NICE EAST FRONT LOTS ON 5th Ave. Little south of Pico St. Very best location in the city. Must be sold this week. Call 72381 and make offer.

FOR SALE—WILSHIRE, SACRIFICE; LOT, 60X150, facing on Wilshire Blvd., close in. Price $6000, cash, no trades. Is this a bargain? ANDREWS, 14177. 203 Union Oil Bldg.

FOR SALE—WILSHIRE'S GREATEST SACRIFICE, half price, $1500; worth $3000; now $1500. Just off Wilshire blvd., 50x150. JAMES DONAHUE, M. 3345, A4875.

FOR SALE—TWO LOTS, SOUTH LOS ANGELES. Snap. Call 51450, HAYES.

FOR SALE—
Acreage for Subdivision.

FOR SALE—PARTY WITH $20,000 OR MORE for subdividing land, excellent for beans, vegetables, fruit, particularly fine lemon soil, locality frostless, ample water, fine transportation; investment secured twice over by mortgage and big share of profit, without worry, which will surprise you. Address M, box 28, TIMES OFFICE.

INCOME PROPERTY—
For Sale, Exchange, Wanted.

FOR EXCHANGE—
NEAR SIXTH AND MAIN.
WANT GROVE OR RESIDENCE. (Might consider New York or Chicago.)
Near Sixth and Main, 50x140, three-story modern brick building and basement. Leased $450 per month. Price $100,000. Worth more! Want well-located orange grove or semi-business lots or residence to $60,000. Might take Boston, New York, Chicago, Denver or San Diego. JOHN P. HOLLAND COMPANY, 343 Title Insurance Bldg. F3563, Bdwy. 600.

FOR SALE—TWO BUILDINGS OR FOUR FLATS of five rooms each, white cement plaster exterior over expanded metal lath; on a big corner lot in fashionable Wilshire district with garages; rents $410 month; mortgage of $17,500 can remain; price reduced to $32,500 for quick deal. Calculate the earning power of your money if invested in this property. Let us show you. No trade considered. MATTHEWS & MATTHEWS, 426 Washington Bldg. Main 3335.

FOR EXCHANGE—2 FINE MODERN BUILDINGS of 4 flats each, on 41st near Hoover st. These buildings are almost finished, and when completed will bring $115 month for each building, or $230 for both; tenants are inquiring every day to rent. Each of these buildings is subject to first loan of $9000; make offer for one or both of these buildings completed. MATTHEWS & MATTHEWS, 426 Washington Bldg. Main 3335.

FOR EXCHANGE — WE HAVE CLIENT WHO wants walnut or orange grove or alfalfa ranch or other large property for which we can offer several two-story four-flat buildings, a bungalow court, and 22 bungalows; all in the city of Los Angeles; all good renting property. Will match your trade with part or all. MATTHEWS & MATTHEWS, 426 Washington Bldg.

FOR EXCHANGE— New 3-story pressed brick building, 24 apartments, completely furnished, all modern, built-in beds, bath with every apartment, steam heat; 4 stores, fronting 80 feet on fine paved street; walking distance to business center; price, $80,000; mortgage $35,000; income $600 per month. Want clear building lots or farm for equity. F6496. 624 SUNSET BLVD.

FOR SALE — BUILDING, TWO STORIES, FOUR flats, 4 rooms each, frame; on lot centrally located in southwest; rents $85 month; mortgage of $6000 can ride; $2500 cash will take equity. Calculate the earning power of your money. No trades considered. MATTHEWS & MATTHEWS, 426 Washington Bldg. Main 3335.

FOR EXCHANGE—A BRAND NEW BUNGALOW court of 8 rental apartments, furnished, all rented,—rental $1560 year; must trade it subject to first loan of $7500; submit offer of property or cash. See the court at 1585 W. Temple st. Will make you a fine trade. Apply MATTHEWS & MATTHEWS, 426 Washington Bldg. M. 3335.

FOR SALE—BY OWNER, SOUTHWEST, DOUBLE BUNGALOW BRINGING 10 PER CENT. NET. CONSERVATIVE AND DESIRABLE INVESTMENT FOR PARTY WISHING STEADY INCOME. MAIN 1728.

FOR EXCHANGE—480 ACRES BEST LAND IN San Joaquin Valley, $20,000, improvements. Want good new flats or high class income property, Los Angeles, Pasadena or Hollywood. Owner, address O, box 57, TIMES OFFICE.

FOR EXCHANGE—HOLLYWOOD BUNGALOW court; good income; moderate mortgage; want clear ranch for equity; Southern California or San Joaquin Valley. Address B, box 399, TIMES SPRING ST. BRANCH.

FOR EXCHANGE — 32-ROOM APARTMENT-house, on West 20th st., income about $180 per month; $20,000; mortgage $8000. Owner wants an improved ranch. J. L. BROWN, 211 Story Bldg. F6737.

FOR SALE—MY VALUABLE CLOSE-IN PROPERTY. 1152-1154 SANTEE ST. T. M. LeBrun.

FOR SALE—
Real Estate Miscellaneous.

FOR SALE— WHY WAIT until Saturday night to telephone your Sunday ads to The Times? Do it Friday or early Saturday. MAIN 8200—10391.

FOR SALE—
Suburban Property.

FOR SALE— SEE HICKERSON OR LOFTUS. FOR THIS LITTLE CHICKEN RANCH. One-half acre of light, loam soil. Pure water. Electricity already in and gas is rapidly being extended to tract. Entire half-acre is fenced with chicken-tight fencing. Chicken house and corrals. Assorted fruit trees. 1½ blocks from car and business center. 29 minutes from 6th & Main sts.

$1850. $150 CASH—$18.50 A MONTH. Interest included. Agent with automobile at Wilmar Station Sunday, on Covina line. Take car at 6th & Main st., station, get off at Wilmar. Better come out and see this. This is a healthy place to live. We're with the Janss INVESTMENT CO., 4th floor Metropolitan Bldg., 5th & Bdwy., Home 10845 or Bdwy. 2468.

FOR SALE— RAISE CHICKENS, VEGETABLES, FRUIT ON YOUR OWN QUARTER ACRE FARM. Join our next free Sunnyside Garden Acres excursion and see what a little money will do for you. Attractive quarter acre bungalow home places for as little as $18 a month (including interest, taxes, insurance, everything.) Start on THE ROAD TO INDEPENDENCE by making small first payment on one of these home sites. On Vermont ave., 5-cent car service. Highly improved district. Every city convenience. Good stores, schools, churches, public library. Free auto excursion Tuesday, Thursday, Saturday, 10 a.m. EMIL FIRTH, 346 S. Broadway. 60167; Main 2543. Branch Office, 129 E. Ocean ave., Long Beach.

FOR SALE— DANDY SUBURBAN RANCH. Someone wants this little home, with its 4-room modern house, its big area of garden land, because it's the kind of a place on which to raise your own living, your garden, chickens, rabbits. This place is a beauty, sandy soil, high ground, close to car line, and the price is so low you will call it an unusual bargain. Easiest kind of terms. Let me show it to you. A. F. WITESMAN, 720 Title Insurance Bldg.

FOR SALE— FREE AUTO TRIP AND FINE COUNTRY DINNER. It won't cost you a cent to at least SEE Sunnyside Garden Acres Addition. Ideal for the city employed man who wants to save money and get started right. Excursions leave our office Tuesday, Thursday and Saturday at 10 a.m. Call or phone now for reservations. EMIL FIRTH, 346 S. Broadway. 60167; Main 2543. Branch Office, 129 E. Ocean ave., Long Beach.

FOR SALE—TWO ACRES, GLENDALE, COVERED with peaches, plums, apricots and berries; has old house that could be used; the whole of it can be bought at the ridiculously low price of $3000, terms; would make eight lots, 50x150, and three 50x190 each; come quick. O. M. NEWBY, with George A. Cortelyou, 534 Bradbury Bldg. A1302. Main 1302.

FOR SALE—A CORNER ACRE IN BEAUTIFUL Altadena, lies perfectly level and with a view that is unsurpassed. Double shares of stock in best water company. 1 block to school, 2 to boulevard and 3 to cars. Offered at ⅓ value as compared with adjoining property. Price $850, no trade, half cash. A. F. THOMAS, 802 E. Ocean Ave., Long Beach.

FOR SALE—$350 AN ACRE. Some bargain. Five acre level sandy loam, all fenced, chicken tight, water piped; half block of Lankershim-San Fernando blvd., just north of Burbank. Best chicken location in country; close to foothills, adjoining land all sold at $500 per acre. Terms can be arranged. MR. JONES, 402 Central Bldg.

FOR SALE—JUST FINISHED, NEW HOUSE ON part of my Ramona Acre, 1832167; 2 sleeping rooms, bath, gas and electricity, near cars, small cash payment, balance monthly. Address B, box 355, TIMES SPRING ST. BRANCH.

FOR SALE—$2500, WORTH $3000, FIVE-ACRE corner, splendid soil and water, healthiest locality in Orange county, on transportation and boulevard. 55 minutes' drive from Los Angeles. Address owner, 333 S. UNION AVE.

FOR SALE—40 ACRES, IMPROVED ALFALFA ranch, Tulare county, electric pumping plant; am forced to sell. A bargain. See owner, no agents. 428 W. 61ST ST. Phone Vermont 4713.

FOR SALE — BIGGAR'S BURBANK BOULEVARD tract. Large returns, small outlay; acre fruit and garden farms, $675 up; easy terms. Gas, water, electricity. IRVING W. BIGGAR, 326 Union Oil Bldg. Main 1867, F3225.

FOR SALE—
Suburban Property.

FOR SALE—
FIVE-ACRE TRACTS.
GREATEST OPPORTUNITY EVER OFFERED LAND BUYERS.
OPENING SALE OF ONE OF THE CHOICEST PORTIONS OF THE FAMOUS DOMINGUEZ RANCHO,
BETWEEN LOS ANGELES AND THE HARBOR.
FRONTING ON MAIN STREET HARBOR BOULEVARD, NINE MILES SOUTH OF MANCHESTER AVENUE, THE CITY LIMITS OF LOS ANGELES, FIVE MILES NORTH OF THE WEST BASIN, SAN PEDRO; 1½ MILES EAST OF TORRANCE.
POSITIVELY THE CHEAPEST PROPERTY ON THE MARKET.
ONLY $575 PER ACRE AND UP.
INCLUDING WATER RIGHT TO UNLIMITED WATER.
ONLY 1-10 DOWN, ONLY 1-10 PER YEAR. ONLY 6 PER CENT. INTEREST.
ON THESE TERMS THE LAND WILL PAY FOR ITSELF.

Pure, soft water for domestic and irrigation purposes is supplied by a million dollar water system, and is piped to each five acres. Streets will be graded and oiled.

This soil is a fertile, warm, mellow loam, easily worked and mulched. It is especially adapted to the raising of any and all kinds of the highest priced produce. The land has been in beans and is ready for crop.

Here is the golden opportunity that you have been waiting for; in fact, it is even better than you hoped for; finest land with water, in the best location, at a price one-half that of any surrounding property, at a price far less per acre than a large subdivision firm paid for a tract of over 500 acres less than ½ mile away.

It is impossible for anyone else to compete with our prices. This property is being sold direct by OWNERS and you save all the subdivider's and middlemen's profits.

Compare our prices with anything between Los Angeles and The Harbor and you will realize what a grand buy we now offer you.

Come in and make YOUR reservation now. The opening sale will take place Sunday, October 14. Autos will leave our office at 9:30 and 11 a.m. and 1:30 and 3 p.m.

This is not a joyride; there will be no free lunches, no long scenic rides nor anything given away; this is a business deal between you and the owners, who are cutting out every possible expense to give you this land at the lowest possible price. All are welcome. We will be glad to show you without obligation on your part.

You have to be shown. Well, we will show you absolutely the best buy on the market. Come in or phone us now for full particulars. Open evenings until 8:30.

LENZ & TUNGATE, Selling Agents for Dominguez Ranch, 620 S. Spring st. F3358, Main 4100.

FOR SALE—HALF ACRE HAWTHORNE, TWO blocks from red car line, high ground, sandy loam soil, $200, all cash. Address B, box 415, TIMES SPRING ST. BRANCH.

FOR SALE—BIGGEST SACRIFICE OF THE SEASON; 20 acres on the boulevard, between the city and the beach; $450 per acre. MR. HISS or MR. RICE, 927 Security Bldg. A2295.

FOR SALE—10 ACRES LAND, BEARING FRUIT trees, water for irrigation; easy terms; 14 miles from Los Angeles; Covina car line. OWNER, 745 N. Main.

FOR SALE — $4000, $1000 DOWN, BALANCE easy. Genuine bargain, close in, small income ranch. WESTLAKE REALTY, 692 Alvarado.

FOR SALE—OR EXCHANGE—½ ACRE, BUNGALOW, fruit trees, chicken and rabbit corrals. Address B, box 557, TIMES SPRING ST. BRANCH.

Ramona Acres.

FOR SALE — MAKE OFFER ON MY 4-ROOM modern bungalow, corner acre, 30 fruit trees, garage, chicken house and runs, lawn and electric lights in and gas being laid. Must be sold, best offer takes it. Terms. Phone BOYLE 3317.

FOR SALE—1-4 ACRE, GRANADA PARK, 20 minutes out, Covina line, surrounded by pretty homes. $600, $5 mo. GEO. DOLAN, M758; 64641.

San Fernando.

FOR SALE—10 ACRES NEAR SAN FERNANDO; first-class soil; priced right; easy terms; aqueduct water. S. M. SMITH, Green 7, San Fernando, Cal.

Monte Vista.

FOR SALE—$2000 UNDER MARKET VALUE, 7-acre mountain villa homesite; Glendale way; ideal for walnuts, lemons, avocados. OWNER, 527 Bixel. 53460.

Beverly.

FOR SALE — AT A BARGAIN, 80 ACRES IN foothills, 30 minutes from Los Angeles and 5 minutes from Beverly Hotel; suitable for high-class country estate or for subdivision into several scenic home plots; fine scenic roads and bridle paths on property; good view of the 2 Franklin Canyon, Los Angeles city aqueduct reservoirs; many native trees and shrubbery, stream of running water. For quick sale only $450 per acre. Might consider one-third in other property as part payment. Cannot be duplicated at any price. See OWNER, 712 H. W. Hellman Bldg.

Sierra Madre.

TO LET—FURNISHED AND UNFURNISHED BUNGALOWS, all modern conveniences and sleeping porches. DR. G. W. GROTTO. Phone Blue 144, Sierra Madre.

Alhambra

FOR SALE—1 ACRE, NEAR CENTER OF ALHAMBRA. Fine soil, 60 orange trees, paved street, sidewalks, etc. Well located. Price $2000. Your own terms. This is a snap buy. R. E. KITCHING, 408 Germain Bldg.

FOR SALE OR EXCHANGE—
Harbor Property.

San Pedro.

TO LET—FINE STORE ROOM IN NEW BRICK building at SAN PEDRO, will be ready for occupancy November 1. A great OPPORTUNITY for a LIVE MAN in the best business city in Southern California. LOCATION and room especially suitable for DRY GOODS. Excellent display windows on prominent corner. Call on or address WALLACE INSURANCE & REALTY CO., 111 W. Sixth st., San Pedro, Cal. Phone 155.

FOR SALE—
Country Property.

FOR SALE— 10-ACRE SNAP, $250 AN ACRE. Picturesquely located near foothills, short distance from Riverside. Conditions ideal for Bartlett pears, apricots, peaches, fruits and olives. Will compare favorably with other land at twice the price. Perfect shipping facilities. Ask anyone in district about value of this land. Water piped. Water stock free. Easy payments. EMIL FIRTH, 346 S. BROADWAY, 60167, MAIN 2543. BRANCH OFFICE, 129 E. OCEAN AVE., LONG BEACH.

FOR SALE—20-ACRE RANCH, ONLY 20 MILES east of Los Angeles and in the very center of the fruit culture, 6-room house, barn, other outbuildings, 15 acres set to deciduous fruit, 250 Satsuma plum trees, 35 Elberta peach trees, 150 French prune trees, 50 fig trees, 450 apple trees, 40 crabapple trees, orange, lemon, grape, etc., etc.; 25-h.p. gas engine, with well which furnishes abundant water for ranch, and the owner sells thousands of gallons of water to owners of adjacent property. Former price $16,000, for a few days, $12,000; terms easy. No agents. A. J. DRURY, 3429 Vermont. 77225.

FOR SALE—
"YOUR GOLDEN OPPORTUNITY IS RIGHT HERE."
SNAP IN A "GOING" LEMON AND PEAR ORCHARD, WITH HOUSE, PRICE ONLY $2750, WITH $350 CASH AND BALANCE IN TEN YEARS. LOCATED NEAR RIVERSIDE. BUY THIS AT ONCE. GUY M. RUSH CO., 901 STORY BLDG. BDWY. 24. 60655.

FOR SALE—NATOMAS LANDS, BOTTOM LANDS, SUB-IRRIGATED, BEANS AND ALFALFA. Go now and see 30 to 40 100-lb. bags of beans to the acre. Seeing is believing, for sale in small tracts. Small payment down, balance 10 years' time. Prices are low considering the income. We go Wednesday evening. MORGAN & HENDRICKS, 428 Story Bldg., Los Angeles.

FOR SALE—640 ACRES RICE LAND, WITH water; 260 acres in rice now produces over $100 per acre net. Land all leveled for irrigation and crop. 200-inch flowing well on place. Near State Highway. Only $150 per acre. EMIL FIRTH, 346 S. BROADWAY, 60167, MAIN 2543. BRANCH OFFICE, 129 E. OCEAN AVE., LONG BEACH.

FOR SALE—SPECIAL BARGAIN, 51½ ACRES suitable for citrus and walnut growing. Situated between Orange and Anaheim, 1 mile south main boulevard. This was a foreclosure and redemption period just expired. No trades considered. Lots of water. Apply to F. A. TETLEY, Riverside, Cal., or CARDEN & LEIBIG, Santa Ana, Cal.

FOR SALE — SOUTHERN PACIFIC RAILROAD LANDS in Southern California for alfalfa, fruits and vegetables. Reasonable prices; long time to pay. S. P. LAND DEPT., 820 Story Bldg., Los Angeles.

FOR SALE—30 ACRES FINE CITRUS LAND ADjoining well kept grove in Tulare county, nothing down, purchaser must improve. Will divide. Price reasonable. Address C. S. BELL, 126 N. Kenwood, Glendale, Cal.

FOR SALE—FORECLOSURE LANDS WITH cheap water, no better land between L. A. and Riverside, clear, will consider good exchange, city or near. Address R. SMITH, San Gabriel, R. F. D. No. 2, Box 792.

FOR SALE—OR EXCHANGE—BARGAIN IN ranch, owner compelled to go east at once. Big sacrifice for quick deal. Address B, box 422, TIMES SPRING ST. BRANCH.

FOR SALE—1 OR 6 ACRES FINE FRONTAGE, 12 miles out on way to San Pedro, on 2 boulevards; pumping plant; improved. OWNER, 217 Delta Bldg. 60563, Bdwy. 718.

FOR SALE — OWNER SAYS SELL 20 ACRES, close in, sandy loam, unlimited water, $6000. Actual cash value $10,000. Reasonable terms. No trade. MR. HISS or MR. RICE, 927 Security Bldg. A2295.

FOR SALE—OWNER, SNAP; ONE ACRE, LEVEL land, 10 miles from Los Angeles, gas, electricity, water, sewer, all in, price $1600; $700 cash. Phone WILSHIRE 3811.

FOR SALE—SACRIFICE, $12,900, 10 ACRES, 18-Y. lemons, opp. Hotel Charlotta, 7 blocks depot, Escondido. SCHRUPP, 917 Citz. Nt. Bldg., L. A.

FOR SALE—
Country Property.

FOR SALE—
"GET THIS."
FIVE-ACRE ORCHARD.
BRAND NEW BUNGALOW.
$2850.
CAN YOU BEAT IT? No. Then get busy now and get a strangle hold on opportunity before the other fellow slips in the door ahead of you.
Here you are with plenty of water, concrete boulevard, schools, stores, railroad, street cars, fifteen minutes to Riverside; 1¾ hours to Los Angeles. Mellow sandy loam. Olives and apricots ready to bear. You have always wanted to be a producer. NOW DO IT.
$475 CASH.
Ten Years to Pay Balance.
GUY M. RUSH CO., 901 Story Bldg.

FOR SALE—
PREPARE YOUR LAND
NOW
FOR FALL CROPS.
LIBERAL OFFER TO FARMERS.
WE FURNISH THE LAND
At Chowchilla, Madera county, where we have a large acreage of potato, bean and alfalfa lands, and let your crops make your payments.
DOUBLE CROP LANDS.
We are just harvesting our summer crops of beans and potatoes. Call and talk with us personally about a Central Colonies Farm on our special farming terms and then go with us and see bean crops that will make 25 sacks per acre, potato crops that will yield more than the cost of the land.
CHOWCHILLA COLONIZATION COMPANY, Owners and Subdividers, 726 Title Insurance Bldg., 5th and Spring sts.

FOR SALE—HERE IS WHAT YOU HAVE BEEN waiting for. Our directors have ordered us to hasten the closing out of The Patterson Ranch and we have accordingly cut the prices on some of our holdings as much as 20 per cent, which brings the price of level farm land adapted to barley, sugar beets and alfalfa to as low as $130 per acre. Other lands at $160 to $240. Think of it, land at these prices in the heart of Ventura County's famous sugar beet and lima bean district, and it is selling fast. NO IRRIGATION required on beets or beans; for alfalfa, fruits, garden produce, etc., we have FLOWING artesian wells, exceeding 100 miners inches, which can be had at any point on the ranch. Don't overlook the fact that we are the owners of this property and are selling DIRECT to the purchasers, which gives you the benefit of the 20 per cent. to 30 per cent. which must be added to all subdivisions for commissions, etc., where a big realty corporation is selling it out. Write for maps, booklet, price list, etc. THE PATTERSON RANCH COMPANY, Sales Department, Oxnard, Cal.

FOR SALE—
ALFALFA OR GRAIN LAND.
300 acres of loose loam soil located in one of the best alfalfa districts of the San Joaquin Valley. The land is perfectly level, except for a gentle slope to the east. This place produced over $10.00 worth of barley this year, which tells its own story. All fenced. Good house and barn, outbuildings, etc. Every foot of this place is the best of soil. If you want a general-purpose farm it can't be beat. I have a short time on this before it will be tied up on a lease to the nonresident owner. For some quick cash I can make an absolute bargain price. Let me tell you about it.
C. H. ANTRIM, 503 Hollingsworth Bldg.

FOR SALE—
ORCHARDISTS WHO KNOW GOOD LANDS ARE BUYING AT NORTH WHITTIER HEIGHTS.
North Whittier Heights is the place to invest if you want certain success. Former purchasers are adding to their holdings because they are realizing more and more the exceptional value of this perfectly adapted citrus property. You can develop practically anything here. Only 16 miles from Los Angeles. Ideal climate, 5 to 50-acre tracts of orange, lemon, grapefruit, walnut and avocado orchards, either planted or unplanted. See us at once for particulars. Descriptive folder on request. See Russell or Maple, with
EDWIN G. HART, MANAGER AND GENERAL SALES AGENT, 518 Van Nuys Bldg. Phones: 10421, Main 2698.

FOR SALE—WANTED A PARTY WHO WILL purchase half interest in a highly improved ranch about 25 miles from Los Angeles on county boulevard. Two water plants on the property, which supplies sufficient water for irrigation and all purposes. The half interest will be sold to right party on basis of actual inventory, value of land, stock, improvements, equipment, etc., and on such valuation it will require about $40,000. For further particulars see exclusive agents, MERRILL BROS., 1102 W. Broadway, Glendale, Cal. Home Glendale Main 215; Sunset Glendale 604.

FOR SALE—COME WITH ME AND INVESTIGATE, Hemet Valley lands. Auto trip out each week. 4035 BRIGHTON AVE. Home 26505.

FOR SALE—THE BEST 120 LIMA BEAN RANCH in Orange county. For information address J. N. ELLIS, Route No. 6, Box 48, Santa Ana, Cal.

FOR SALE—SACRIFICE, $6850, 8 ACRES, 3-YEAR Valencia, opp. Hotel Charlotta, 7 blks. depot, Escondido. SCHRUPP, 917 Citz. Nt. Bldg., L. A.

FOR SALE — 30 ACRES WITH WATER, NO trade, 2 miles from Santa Ana. Owner, BOX 747, SAN BERNARDINO.

FOR SALE—320 RELINQUISHED ACRES, ON railroad, near water, $300, cash or lot. 57097.

Arizona.

FOR SALE—
Arizona cotton lands producing $400 per acre.
Yuma cotton, now selling for 85 cents per lb. Land produces 1 bale or 500 lbs. per acre. Cost of producing per acre, $80 to $100.
Net profit $300 per acre.
Can you imagine this?
That I can sell you as fine cotton land as there is in the State of Arizona for
$15 PER ACRE.
Proven cotton lands and proven water conditions, close to main line S. P. R. R. You have a right to question my statements and figures. All I ask is an investigation. I am not looking for suckers.
ELMER MITCHELL, 201 Union Oil Bldg. Main 1867, F3225.

Texas.

FOR EXCHANGE—3160 ACRES, RIGHT IN OIL belt, Angelina county, Texas; railroad and townsite on property; partly under cultivation; fine soil and water conditions; price $118,000; mortgage $15,000; want city, will assume about $30,000 on good income. H. HARRISON, Exclusive Agent, 225 Security Bldg. Main 1032. 13226.

Tulare.

FOR SALE — HIGHLY IMPROVED TULARE county ranch of 240 acres, 170 acres alfalfa, electric irrigating plant, good house, dairy and horse barns; this is a going ranch, and a bargain at the price asked. No trade. Address DD, box 165, TIMES OFFICE.

Santa Barbara.

WANTED — TO LEASE IN SANTA BARBARA county, along the Santa Ynez River; stock ranch, equipped to same extent; must have at least 300 acres land suitable for alfalfa; want long lease; if satisfactory will buy later. Address with full particulars. P. O. box 344, LOS ANGELES, Cal.

Santa Cruz.

FOR SALE—RANCHES, HOMES, ACRES. FREE list. WILSON BROS., Santa Cruz, Cal.

San Fernando Valley.

FOR SALE—VERY CHEAP, ABOUT 120 ACRES in San Fernando Valley, north of Lankershim, and on 10th st., east of boulevard, being lots 31, 33 and 42, Lankershim ranch, aqueduct city water piped to land, part is wash, but all can be reclaimed; price $225 per acre if sold at once. See OWNER, 712 H. W. Hellman Bldg.

WANTED—ACREAGE IN EXCHANGE FOR $5000 equity in fine transfer business corner partly improved, renting now for $720 per year, and the best part vacant. Mortgage $5000. J. J. SHINNERS, 726 Garland ave.

MOUNTAIN-CANYON PROPERTY

FOR EXCHANGE—
40 acres, a beautiful mountain home, a steady stream of fine water, 8 ft. to finest water you ever drank under the shade of oak trees, in well, near the small house on the ranch; 10 acres in fruit trees; will trade, even up for L. A. home. Say, oh, I say! Long Beach, I want to trade you a ranch or two for good $3000 or $4000 home. If you are looking for snaps see me and list with me.
5 acres, 5-room house, artesian well, flows enough water to irrigate 2 such ranches, mixed orchard; want $2000 or $3000 home as part payment.
To acres, 20 in alfalfa, 20 acres bean land; 3 wells, one flowing; fenced, cross-fenced; house, barn, etc.; $12,000; snap, snap, snap it up. C. A. BHELL, 220 Union Oil Bldg.

IMPERIAL VALLEY—

FOR EXCHANGE—40 ACRES SOFT LAND IN Imperial Valley, all in cotton, with or without crops; want L. A. bungalow. Address A, box 433, TIMES SPRING ST. BRANCH.

SAN JOAQUIN VALLEY—

FOR EXCHANGE — MY SPECIALTY IS KERN county. ABRAHAM SINGER, 805 Security Bldg.

PALO VERDE—

TO LET— 40 ACRES, UNIMPROVED COTTON land, 2½ miles west of Blythe. Write owner, C. N. BAKER, 464 S. Bixel, Los Angeles.

EASTERN-NORTHERN PROP'TY
For Sale, Exchange, Wanted.

FOR EXCHANGE—BEAUTIFUL HOME IN BERKELEY, magnificent marine view, every convenience, 3 baths, 3 toilets, large sleeping porch, garage, large lot 100x127, call for full particulars. $12,500 actual cash value. Mortgage $4800, 3 years, 6 per cent. Want L. A. residence equal value, or less. Would consider good factory site about 50x100. CHAS. F. STOKES CO., 616 Grant Bldg.

FOR EXCHANGE—HAVE FOUR-FLAT CORNER brick building, Oak Park, Ill., well rented, $18,000, mortgage $9000, 6 per cent.; want income here; will assume some or take Hollywood residence for equity. Owner here, quick deal. F4097. CHAS. S. FREW, 302 Merchants Trust Bldg.

FOR EXCHANGE — 160 ACRES GOOD LAND, near Gila Bend, Arizona, CLEAR. 40 acres under ditch. Bargain at $25 acre. Want clear vacant lots or bungalow clear or nearly so. C. D. IVES, 433 S. Spring st., Room 1002.

FOR EXCHANGE—3-STORY, 11-ROOM BROWN stone front residence, located in one of the best residential districts in the city of Chicago. Property is clear. Will exchange for bungalows or business property in Los Angeles. What have you? Owners only. A. J. DRURY, 3429 Vermont ave. 77225.

FOR EXCHANGE—FINE CORNER RESIDENCE, Lewiston, Ill. Excellent condition. Bank appraisement $5000. Exchange equal value here. Also 80 acres Douglas county, Oregon, $3000, clear. Assume small amount. Address OWNER, B, 419, TIMES SPRING ST. BRANCH.

WANTED— Chicago property wanted in trade for clear 8-room choice residence and extra lot, located in Los Angeles. See MR. FOSTER, attorney for owner, 915 Black Bldg. 60155.

FOR EXCHANGE—LONG ISLAND, NEW YORK, lot 100x250, all street work paid, $2500, CLEAR; also 13 acres vacant land, well located, $2560. CLEAR. Want good bungalow to value. OWNER here. TRACY, 331 Union Oil Bldg.

WANTED—CHEAP GRAZING LAND, NEW MEXICO preferred; have Hollywood home, $55,000. Mortgage $16,000. FRED L. PAUL, 6107 Franklin ave.

FOR EXCHANGE—WANT MONTANA RANCH OR Butte; have $4500 CLEAR property here, assume $2000. Address K, box 92, TIMES OFFICE.

FOR EXCHANGE — 140 ACRES UNIMPROVED Southern Missouri, $2800, clear for clear; what have you? Address M, box 139, TIMES OFFICE.

GOVERNMENT LAND—

40 ACRES VICTOR VALLEY DEEDED LAND, river bottom, level, water at 16 feet, fine for alfalfa and hogs, on highway; railroad, close to P.O., store and school; snap, $35 per acre. CALIFORNIA LAND BUREAU, 315 Story Bldg.

RELINQUISHMENT FOR SALE — OR EXchange—160 acres, 1½ miles from R.R. station and highway, over $3000 improvements, fenced, 2 wells, house, barn, 80 acres cleared; a bargain. Address 3431 PASADENA AVE.

100 ACRES, ALFALFA LAND, ON RAILROAD, near here, $35; 100 acres on railroad and boulevard, 50 miles from here, $35; 640 acres, dandy grazing land, $35; Suite 221, 236 S. BROADWAY.

OIL PROPERTY—

BEFORE YOU BUY OIL STOCK WRITE THE CENTURY OIL & GAS CO., Department 4, Century Bldg., Denver, Colo.

POULTRY RANCHES—
For Sale, Exchange, Wanted.

FOR EXCHANGE—1½ ACRES NEAR LYNWOOD, new 6-room house, water and fruit, garage, mortgage $1250; equity $2400. What have you? 205 FERGUSON BLDG.

ORANGE AND LEMON GROVES—
For Sale, Exchange, Wanted.

FOR SALE—
BIG BARGAIN.
15-acre orange and lemon grove, set and bearing. Splendid pumping plant on place, bringing in $200 to $300 per month. Foothill home, help house; all improvements. Only $8000; mortgage. Owner obliged to go East. Will take $5000 cash and rest in second mortgage or A1 trade. Address M. H. CURTIS, 1210 W. 28th st., City.

FOR SALE—TEN-ACRE ORANGE AND LEMON ranch commanding a wonderful view in fine district. Good buildings and equipment and several bungalows for renting. Income from rents alone shows good investment on price asked. This place has an established business and can be bought below value with excellent terms and possibly some exchange. For particulars address DOUGLAS L. EDMONDS, 732 Van Nuys Bldg. A4174. Main 9492.

FOR SALE—10-ACRE ORANGE GROVE, BLOOMINGTON, 12-year-old trees, best cash offer takes it, subject to $3500 mtge. before October 20, or will trade for good lot, clear, in Hollywood. P. O. box 244, LOS ANGELES.

FOR SALE—PHONE F2561. 11 ACRES VALENCIAS, East Whittier, house, barn, electricity, water under pressure; rich silt soil, trees in best condition, worth $25,000, sell $20,000. F. E. LAMBERTON, 832 Security Bldg.

FOR EXCHANGE—75-ACRE NAVEL ORANGE grove, full bearing, frostless district and fine lemon and orange land, full water stock, for city income. Write the owner, C, box 483, TIMES SPRING ST. BRANCH.

FOR EXCHANGE—TEN-ACRE ORANGE GROVE, Riverside, $12,500; mtge. $3150; submit city or country. Owner, 3641 SECOND AVE., city.

HOTELS, ROOMING-HOUSES—
For Sale, Exchange, Lease, Wanted.

FOR SALE—BIG BARGAIN, only ½ block west of Broadway, brick building, 45 large light single rooms, hot and cold running water, steam heat, 6 private baths, elevator. Rent $5 room per month, long lease, sub lease part of front for $75 month. Price $2900. Investigate this. KEYSTONE CO., Room 1, 610 Grand ave.

FOR SALE—25 ROOMS, WEST SIDE CORNER, walking distance, clears $100 month. 20 rooms, all apts., west side. Rent $80; full. Price $1300. 15 rooms, all apts., West Seventh, close in; full. Price $850; rent $40. RYAN & STANLEY, 410-411 Grant Bldg.

FOR SALE — 14 ELABORATELY FURNISHED rooms near Bullock's; brick building, fine entrance and lobby, brass beds, some mahogany and maple furniture, running water. Lease. Rent only $65. See it and make offer. HOME INVESTMENT CO., 309 Grant Bldg.

FOR SALE — 42-ROOM ELABORATELY FURnished west side corner, steam heat, hot water, vacuum system, electric elevator, ground floor lobby, never clears less than $200 monthly. Lease. Rent only $150. You will buy when you see it. Call HOME INVESTMENT CO., 309 Grant Bldg.

FOR SALE—GET BUSY ON THIS. $500 handles 45 rooms, single and apts., corner brick; close in; well furnished; running water; good lease; price only $1200. Worth $2000; investigate this. WITHROW, 602 Hibernian Bldg.

FOR SALE—OR EXCHANGE—40-ROOM APARTMENT-house, elegantly furnished, in fumed oak and solid carpets; almost new; it's clear and making money. Rent $4 per room. Price $3000. SCHLITT, 335 Hill. 63688; Main 3.

FOR SALE—BONA FIDE SNAP FOR BARGAIN hunters. 20 rooms, mostly apartments, brick building, full price $600. $250 cash gives possession. RYAN & STANLEY, 410-411 Grant Building.

FOR SALE—ON OLIVE STREET, 35 ROOMS, 3 apartments, rent only $75 month, clears $175 month, $1000 handles. Present owner there 9 years, retiring. You'll have to hurry to get this. OGDEN REALTY CO., 625 Consolidated Realty Bldg., S.W. corner 6th and Hill. Bdwy. 8578.

FOR SALE—SURE MONEY MAKER. 20 rooms, steady and transient, running water. Rent only $75; good lease; price $1200, terms. J. F. WITHROW, 602 Hibernian Bldg.

FOR SALE—LOVELY LITTLE 24-ROOM PLACE, just a step from WEST SIXTH STREET, rent $60 month, lease, extra well furnished, all filled. Price $850. Super fine. KEYSTONE CO., Room 1, 610 Grand ave.

FOR SALE—30 FURNISHED ROOMS, OCCUPIED, running water, every room; vacuum cleaner, piano, rent $80; $600 cash, $600 at $25 monthly. Biggest bargain in town. 508 STANFORD AVE. Phone Main 6162.

FOR SALE—NOW OR NEVER. 13-ROOM TRANSient on Olive street, rent $50 month. Clears $100; price $325. Some terms. Can you beat it? OGDEN REALTY CO., 625 Consolidated Realty Bldg., S.W. corner 6th and Hill. Bdwy. 8578.

FOR SALE—$450 HANDLES 25 ROOMS, TWO blocks west of Broadway. Rent only $75 with lease. Hurry if you want this bargain. RYDER REALTY, 418 Grant Bldg., Fourth and Bdwy.

TO LET—OPPORTUNITY FOR PARTY THAT CAN serve dinners, to furnish and manage small hotel, attractive place, in harbor district. Call MR. BURROWS, Main 6760, Bldg., Sixth and Hill.

FOR SALE—PRICE $350, ROOMING-HOUSE, 15 large rooms, swell furniture, always full, located Hope near 9th. Rent $46, a money maker. Call 405 S. HILL ST., Room 418.

FOR SALE—26 OUTSIDE ROOMS, GOOD FURNITURE and business. Rent $50; over $1000 per year net profit. Cash and terms. 612 SAN JULIAN. Main 2642.

WANTED — AVOID VEXATIOUS DELAYS BY telephoning your Sunday ads to The Times Friday or early Saturday. MAIN 8200. 10391.

FOR SALE—NEW CASA LOMA HOTEL, 14TH and Hill sts., 60 rooms, 27 baths; elevator, strictly modern; sacrifice.

FOR SALE—12 ROOMS, NICELY FURNISHED, always full. 202 W. 8TH ST.

FOR SALE—46 ROOMS, NEWLY FURNISHED, rent $150, long lease. OWNER, A6517.

APARTMENT HOUSES—
For Sale, Exchange, Lease, Wanted.

WANTED—APARTMENT-HOUSE. In exchange for fine business block. Price $45,000. Leased for 2½ years, $250 per month. Might assume $25,000. OWNERS ONLY. D. E. THOMPSON, 119 E. Colorado, Pasadena.

FOR SALE—$4000, BEAUTIFUL FURNISHINGS, Westlake apartments, (cost $12,000,) new corner brick building, unusual sacrifice. Bargain for some one. CLINE & SORTER, 527 Security Bldg.

FOR SALE—WE OFFER THE FRONTAGE Apts. and appurtenances, located at 212-22 S. Grand ave. Terms cash. No exchange. Mail all bids to 312 UNION OIL., Provident Pledge Corp.

WANTED—TO BUY FROM OWNER, CLOSE IN, west side apt.-house, from two to four hundred dollars down. Address F, box 13, TIMES OFFICE.

APARTMENT-HOUSES—
For Sale, Exchange, Lease, Wanted.

FOR SALE — 24-ROOM APARTMENT BUILDING AND DOUBLE BUNGALOW, 10 APARTMENTS OF THREE ROOMS AND PRIVATE BATH, ALWAYS FULL OF GOOD TENANTS, SPLENDID NEIGHBORHOOD, INCOME $150 PER MONTH; PRICE $8500, A CASH PAYMENT OF $4500 WILL HANDLE IT. THE PROPERTY IS A CLEAN-CUT PROPOSITION, AND THE PRICE QUOTED IS A GREAT SACRIFICE, EARNING BETTER THAN 20 PER CENT. SEE M. WALKER, WITH ROBERT MARSH & CO., 200 MARSH-STRONG BLDG. 10175. MAIN 5045.

FOR EXCHANGE—A 4-STORY BRICK APARTMENT-house at Venice, Cal., in the best location; lot 38½x110; 71 rooms, 32 apts., 25 singles, 7 doubles, each with bath, automatic elevator, sun parlor, reception-room, nicely furnished throughout. Price $110,000; income $8000 and $9000 a year. Want a first-class alfalfa ranch or stock ranch in exchange for above property. Must be extra good, with plenty of water and other improvements. Address Apt. 11-B, 1004 W. PICO ST. 23930.

FOR SALE—BIG BARGAIN, LARGE APARTMENT-house, 110 rooms, elegantly furnished; full. Price $4500, about $2000 down. Think rent only $275. If you want a bona fide money maker buy direct from owner of property. Exclusive Agents, RYAN & STANLEY, 410-411 Grant Building.

FOR SALE—54 ROOMS INCLUDING 11 APTS., best location in city, net $200 a month; $3500 cash or $2000 cash down, $75 a month; must leave here in two weeks on account brother sickness. Tell me what proposition have you? 510½ E. FIFTH ST. Fortuna Hotel.

FOR SALE—24 ROOMS, ALL APARTMENTS, Westlake district, every apartment rented; full. Price $850, rent only $60. If you want a nice home, beautifully located, see RYAN & STANLEY, 410-411 Grant Building.

FOR EXCHANGE—HOTELS AND APARTMENTS. WE BUY, SELL AND TRADE. D. H. LINGLE CO., 728 Story Bldg. F4105.

FOR EXCHANGE—
Houses.

FOR EXCHANGE — WE TOOK OVER UNFINished modern beautiful 5-room bungalow, on Meridian st., near end of York blvd., car line; we are finishing same in fine style, fencing yard and building garage; we will give you a big bargain. Make offer for equity, subject to mortgage of $1400. CONSOLIDATED MORTGAGE CO., 426 Washington Bldg. Main 3335.

FOR EXCHANGE—SOUTH PASADENA RESIdence, new, never occupied, 7 rooms, all oak floors, solid mahogany finish, living-room 14x26, corner lot, near Huntington drive, $7500. Am leaving. Want quick action. Consider Colorado Springs or anything East worth $4000. OWNER, 2224 Ocean View ave. Wilshire 2821.

FOR EXCHANGE—FIVE-ROOM COTTAGE, IN INdustrial district, just off very prominent street, lot 40x130, rented $15 per month; price $3000, mtge. $800; will consider lots for equity. O. M. NEWBY, with Geo. A. Cortelyou Co., 534 Bradbury Bldg. A1302. Main 1302.

FOR EXCHANGE—MODERN 6-ROOM BUNGALOW, garage, Pasadena; also modern 9-room residence, good location; trade for improved ranch or clear land. Write the owner. Address B, box 316, TIMES SPRING ST. BRANCH.

FOR EXCHANGE—HAVE EQUITY OF $1500 IN beautiful five-room modern bungalow, southwest Los Angeles, to exchange for equity or rest of farm lands. 130 WEST 53RD ST. Phone Vermont 14.

FOR EXCHANGE—$1000, HOUSE AND LOT, GAS, foothill town, P.E. car; mortgage $300, five years to pay. Want clear lot or business. Address C, box 493, TIMES SPRING ST. BRANCH.

FOR EXCHANGE — FINE BUNGALOW, COMpletely furnished, Wilshire district; will accept clear land or lots for $5000 equity, furniture included. Address A, box 498, TIMES SPRING ST. BRANCH.

FOR EXCHANGE—MY 6-ROOM BUNGALOW, Hollywood way, $4000. Want small bungalow, Long Beach, about $2500. Mail description. OWNER, Postoffice Box 1839.

FOR EXCHANGE—HAVE YOU A BUNGALOW TO trade for auto, mountain land, near Los Angeles and some cash. Give location. Address P, box 18, TIMES OFFICE.

FOR EXCHANGE—CITY RESIDENCE, FINE LOcation, value $7000, submit offer. 416 AMERICAN BANK BLDG.

FOR EXCHANGE—$4000 EQUITY IN TWO FINE bungalows, near Eagle Rock ave., for furnished apartment. Describe. P, box 199, TIMES OFFICE.

FOR EXCHANGE—
Lots.

FOR EXCHANGE — SIX LOTS, UNIVERSITY Heights, San Diego, $4500, clear; want L. A. residence for home; might assume. Address A, box 495, TIMES SPRING ST. BRANCH.

FOR EXCHANGE—
Suburban Property.

FOR EXCHANGE—TWO-ACRE CORNER CHICKen ranch, in Inglewood, all fenced, modern, five-room bungalow, best plumbing, shade and fruit trees, chicken sheds and runs, outbuildings, feed cutters, garden tools, etc. Value $4000; want house to same value, clear for clear or will assume. MR. JONES, 402 Central Bldg.

FOR EXCHANGE — 12 FINE ACRES, SANDY loam, located on boulevard, near Monrovia car line. Got electricity. Clear. Want L. A. income, preferably good modern flats. SOUTHLAND REALTY CORP., 413 S. Hill st. F7764.

FOR EXCHANGE—BEAUTIFUL RANCH, WELL improved, on boulevard, near La Crescenta; want clear residence for $10,000 equity. Address A, box 466, TIMES SPRING ST. BRANCH.

FOR EXCHANGE—
Beach Property.

FOR EXCHANGE—STORE AND APARTMENTS, Long Beach, lot 50x150, leased $75 per month. $12,500; mortgage $2500. Want ranch, Oregon, Washington or Northern California for equity. Will put in San Pedro lot, $3000. Clear if deal warrants. CHAS. F. STOKES CO., 616 Grant Bldg.

FOR EXCHANGE—2 LOTS, REDONDO BEACH, clear, for good equity in bungalow, in city. BLAUSTEIN, 304 Lissner Bldg.

FOR EXCHANGE—
Country Property.

FOR EXCHANGE—WE HAVE FORTY ACRES best walnut and alfalfa all in the pink of condition that we can offer a most attractive trade thereon. Has every home convenience, house, pumping plant for both irrigation and domestic and is a paying and a "going" orchard and real home-place from the word go. You cannot afford to pass this splendid trade up for the reason that you are getting a real and honest-to-goodness $35,000 place for the small sum of $25,000. Our advice is: see this excellent place at once for we expect to move it within a very few days at this low figure. F. VAN CARTMELL, 901 Story Bldg. Bdwy. 24; 60055.

FOR EXCHANGE—PASO ROBLES ALMOND ORchards and almond land; here is your chance to trade for first-class property in this district, where exchanges are almost unknown; three parcels, same owner, $8000, $20,000, $24,000; want clear Southern California income to half or less, balance cash or buyer assume. Address owner, Box 281, PASO ROBLES, Cal. P.S.—Visit lecture on Paso Robles district, Los Angeles Chamber of Commerce, 11 a.m. daily.

FOR EXCHANGE—10 ACRES NEAR VAN NUYS, on boulevard, has modern 6-room house, barn and other buildings; 5 acres in bearing fruit, balance general farming; aqueduct water. This ranch is in fine condition. $11,000; mortgage $4000. Want flats. J. L. BROWN, 211 Story Bldg. F6737.

FOR EXCHANGE— I HAVE BARGAINS IN TULARE AND FRESNO COUNTY ALFALFA RANCHES. E. D. COWAN, 228 VAN NUYS BLDG., LOS ANGELES, CAL. MAIN 3440.

FOR EXCHANGE—EXCEPTIONALLY WELL IMproved 40-acre ranch, plenty of trees and palms, fruit trees, etc., only 2 miles from Brawley. Value $9000. Want grocery store on Coast. C. R. CONOVER, Brawley, Cal.

FOR EXCHANGE—20-ACRE FINE BEAN LAND, 2½ miles east of Etiwanda, $500 incumbrance, $3200 equity. What have you? 205 FERGUSON BLDG.

FOR EXCHANGE—NICE 10-ACRE TRACT, NEAR Elsinore, facing boulevard and clear S. L. City lots, $3400; nice home wanted, same value. Owner, 1254 BELLEVUE.

FOR EXCHANGE — COME WITH ME AND INvestigate Hemet Valley lands; auto trip out each week. 4035 BRIGHTON AVE., Home 26505.

FOR EXCHANGE — OR SALE—50-ACRE IMproved ranch near Porterville. Address BB, box 174, TIMES OFFICE.

FOR EXCHANGE—
Real Estate, Miscellaneous.

FOR EXCHANGE—WE HAVE SEVERAL GOOD properties, bungalows, lots and small pieces of acreages, in Glendale, both for sale and exchange; if you want something in that direction come to see us. O. M. NEWBY, with Geo. A. Cortelyou, 534 Bradbury Bldg., A1302. Main 1302.

FOR EXCHANGE—BETWEEN 6 AND 9 O'CLOCK Saturday evenings The Times' telephone switchboard is swamped with "Want ads." Avoid delay by telephoning your Sunday ads Friday or early Saturday. MAIN 8200; 10391.

FOR EXCHANGE — BUSINESS AND INCOME properties, dwellings, lots, acreage and ranches. WE MATCH ANY FAIR TRADE. D. H. LINGLE CO., 728 Story Bldg. F4105.

FOR EXCHANGE—CALL AT 1111 STORY BLDG. ARTHUR H. BAILEY will exchange your property, anywhere. Thousands of listings. Main 6331—F6331. Sixth and Broadway.

FOR EXCHANGE—GO TO BEN WHITE TO BUY, sell or exchange property. 304 BRYSON BLK. Second and Spring sts.

FOR EXCHANGE—WE CAN EXCHANGE OR trade your property for what you want. EDWARD C. CRIBB CO., 124 W. Sixth st.

BUSINESS INVESTMENTS—

WANTED—INDUSTRIOUS, COMPATIBLE MAN with $8000 cash, willing to work with me, half interest offered in fruit and grain ranch, excellent soil, 170 acres Shasta county; 9-room furnished house, implements, etc. Money to be used for hog and poultry raising, building reservoir, purchasing tractor, auto truck, etc. Absolutely safe investment; cannot do it alone. Minimum present value $12,500; can be doubled at once by contemplated improvements. References given and required. OWNER, 2807 Dalton ave., Los Angeles, Cal.

FOR SALE—PARTY WITH $20,000 OR MORE for subdividing land, excellent for beans, vegetables, fruit, particularly fine lemon soil, locality frostless, ample water, fine transportation; investment secured twice over by mortgage and big share of profit, without worry, which will surprise you. Address M, box 28, TIMES OFFICE.

PARTY WITH $15,000 CAN FIND A SAFE AND sane investment that insures not only the return, but war profits, thorough investigations to principals only. Address PC, box 585, TIMES SPRING ST. BRANCH.

BUSINESS INVESTMENTS—

THOUSANDS OF PEOPLE endeavor to telephone ads to The Times the same time Saturday evening. Do it Friday or early Saturday and avoid confusion. MAIN 8200, 10391.

BUSINESS CHANCES—
Of Many Kinds Unclassified.

CLINE & SORTER, 527 SECURITY BLDG., 510 S. Spring st. A5866; Bdwy. 1249.
$1000—THEATER, seats 600; $5000 equip.; come take tickets on trial; owner drafted.
$325—BARBER shop, net rent $9; 2 chairs; cigars and laundry pay all expenses.
$5000—GROCERY, marketeria plan, near-by town; recpt. $90 daily; small expenses.
$5000—MILLINERY, heart city, $7500 stock; rent $125; receipts $100 daily; money maker.
$1500—BARBER shop, 6 chairs, 6 baths, nets $50 weekly; trial given.
$1200—BAKERY, confectionery, near-by town; nets $150 monthly; no delivery, trial given.
AUTO AT YOUR SERVICE.
$385—CIGARS, candies, clear $3 daily, snap.
$2500—GROCERY, consider bungalow or submit.
$1600—HARDWARE, tin shop; west, nice cash trade, about $1500 stock, good proposition.
$1100—HARDWARE, plumbing, near-by town; nets $150 up monthly; fine opening for hustler.
$8000—HARDWARE, $40 daily, year around; small expenses, discount 15 per cent., sickness.
$2100—POOLROOM, near-by town, nets $150 monthly, trial given, owner here 4 years.
$2500—POOLROOM, lively inland town, net rent $20; nets $200 monthly; fine equipment.
$5000—POOLROOM, heart city, 10 runway tables, 2 billiard; cost $9000; terms or exchange.
$4500—VULCANIZING, tire retreading shop, nets $250 monthly, works 5 men; books open.

THEATER, $5000. ONE OF THE LARGE HANDsome west side houses that will show about $400 month. Rent $125 month. A sure safe buy. Stand for any investigation and some terms. Also one for $1000. Low rent. Equipped for vaudeville, piano, 450 opera chairs, 2 machines, rectifier. CLOYD & CUMMINGS, 433 S. Hill.

FOR SALE—COMPLETE LAUNDRY EQUIPMENT in a good live town 60 miles from Los Angeles; consisting of mangle, washers, extractors, dry room, boilers and other miscellaneous equipment; this plant cost 6 months ago $2500; will sell for $1200. Apply BUTTRESS & M'CLELLAN, 200 N. Los Angeles st.

FOR SALE—RESTAURANT IN LARGE MINING camp, 22 tent houses at Ajo, Arizona. All new fixtures, good building. Big money maker. Monthly income $6000 to $10,000. Reason for selling, have large mining interests. Sell on easy terms or part interest to responsible party. Owner here, 433 S. HILL ST.

GASOLINE, ACCESSORY AND VULCANIZING business, clearing over $2000 yearly. Located on heavily traveled boulevard; little expense. Will sell for about $2000, including buildings, equipment and stock. Address OWNER, P, box 9, TIMES OFFICE.

FOR SALE—GARAGE, CITY OF 50,000 POPULATION, fine opening to add machine shop. Agency for good car. Will accept bungalow and cash. Excellent opportunity for 1 or 2 practical men. Owner has silver mine requiring his attention. Ask for MR. LEECH, F7078.

AUCTION, THURSDAY, OCT. 11, 10 A.M., 125 N. Bunker Hill, $1500 stock of groceries, consisting of all kinds can goods, cereals, tea, coffee, extracts, jams, jellies, soaps; in fact, a complete stock. H. B. NASH, Auctioneer. Geo. E. Hawes, Clerk. Phone Main 3420—A1758.

FOR EXCHANGE—MY PAYING REALTY BUSIness, furnished office and living-room, garage, nearly new light car, 1917, all for $1500, half cash, balance trade. Would add $6000 equity close-in income for larger deal. Address B, box 325, TIMES SPRING ST. BRANCH. Phone 71883.

BAKERY—RATTRAY HAS THE BIGGEST BARgain in one of the best stores of this kind in the entire south. If it's something real good that you are looking for, here it is. Price, well look at it and tell us what you think it's worth. 1008 TITLE INSURANCE BLDG.

FOR SALE — BAKERS AND CONFECTIONERS used machinery, tools, shelving, showcases, soda fountains, portable ovens, copper kettles, etc., at half price. We outfit complete. Cash or terms. STANDARD EQUIPMENT CO., 410 So. Los Angeles st.

FOR SALE—KOSHER RESTAURANT, GOOD LOcation, doing $1500 monthly business; good opportunity for right party; will stand investigation. Have good reasons for wanting to sell. Address C, box 495, TIMES SPRING ST. BRANCH.

TO LET—WANTED—FIRST-CLASS BARBER FOR fully equipped shop, hot, cold water, bath and living-room if desired. Rent $15 per month. Owner on premises. 6317 COMPTON AVE. Phone evenings, WILSHIRE 3844.

FOR SALE—ROSSLYN CONFECTIONERY, FIRST-class confectionery store, Rosslyn building, can buy all or half interest in business, reasonable price. For information ask MR. PETER N. DIACOS, 122 W. First st. Call afternoons.

BIG GROCERY AUCTION SALE, TODAY, 10 A.M. 2833 E. FIRST ST. Complete butchers' and grocery fixtures. To be sold Thursday, 2 p.m. 77279. BROOME, Auctioneer. Ver. 4535.

WANTED—PARTY WITH SOME MONEY TO help organize a company to take over my moving picture and vaudeville business and assist in managing it. Address M, box 220, TIMES OFFICE.

FOR SALE—ESTABLISHED LEADING CONFECtionery, soda, lunch, candy, in the New Mexico metropolis; large and growing business; prominent location; no competition. Address W. A. BROWN, 615 W. Copper ave.; Albuquerque, N. M.

FOR SALE—PLUMBING AND SHEET METAL business, only shop in town of 1000 inhabitants and still growing; cheap rent; invoice about $1500; snap for you. MATHES, 305 Citizens Bank Bldg.

FOR SALE—FEED, FUEL AND TRANSFER, DOING A GOOD BUSINESS AND GETTING BETTER; SMALL AMOUNT OF CASH WILL HANDLE. AM GOING TO RANCH. WILL TAKE LATE MODEL FORD PART PAYMENT. VER. 4328.

WANTED—I WILL GIVE MY SERVICE AND some money for an interest that will pay me a weekly salary, particularize in your first letter what you have to offer. Address P, box 11, TIMES OFFICE.

FOR SALE—$800. BEST EQUIPPED, BEST business in this county, tailor and cleaning shop, part time; must get outdoors. BOX 488, Kingman, Arizona.

FOR SALE—$250 CASH, MANICURING AND MASSAGE parlors, worth $1000; best location, cheap rent; 3 rooms; doing fine business. HARTZ, 63247. 335 Union Oil Bldg.

TELEPHONE "WANT ADS." for insertion in the Sunday Times should be ordered before the rush of business Saturday night. MAIN 8200; 10391.

FOR SALE—BOTTLING WORKS IN LARGE CITY close to L. A. Good business. Must be sold at once; owner sick. Bargain. Might consider good trade. Address M, box 36, TIMES OFFICE.

FOR SALE—OR TRADE—THE BEST LOCATION in this county for a garage, 3 lots on State highway, blacksmith shop and oil station now running. Address JJ, box 177, TIMES OFFICE.

FOR SALE—AT A SNAP, NEAT, CLEAN, GOOD paying restaurant and delicatessen. I have 2 places; must sell one at once. See me quick for a big bargain. Call at 5723 PASADENA AVE.

FOR SALE—MY NEW AUTO WITH RENT STAND. Also $350 worth of extras. Will sell at a big sacrifice, doing $450 per month. Call 616 S. SPRING. Rialto Cafe. Ask for H. H. Davis.

FOR SALE—SHOE REPAIR SHOP IN ALHAMBRA, fine opening for good cobbler, splendid location; owner sick and must sell. ABEL & HUTCHINS, 101 E. Main st., Alhambra.

WANTED—FLOOR MANAGER FOR WHOLESALE and retail factory sales room, high class talking machine line. $800 investment and references required. Call 12 to 2. 829 W. 11TH.

WANTED—GOOD STRAIGHT MAN, WITH FORD and thousand dollars. I have sound commercial contracts. Broker. Address C, box 338, TIMES SPRING ST. BRANCH.

FOR SALE — 2-CHAIR BARBER SHOP, CIGAR stand and laundry agency. Doing good business. Excellent location. Will sell cheap. Address P, box 12, TIMES OFFICE.

BE AN EXCEPTION— Don't wait until the last moment to telephone your Sunday ads to The Times. Do it Friday or early Saturday. MAIN 8200; 10391.

WANTED—WILL RENT FULLY EQUIPPED GARAGE and machine shop at low rate to experienced party. Inspect TRIANGLE GARAGE, Lake Shore, opp. Sennett Studio.

FOR SALE—OR EXCHANGE—CASH GROCERY and market, good business, $35 to $40 daily. Address P, box 194, TIMES OFFICE.

FOR SALE—FULLY EQUIPPED AND PROFITABLE restaurant. 421-2 STIMSON BLDG. Main 4383, A2425.

FOR SALE—OR TRADE—BARBER SHOP, TWO chairs, pool annex, two tables. Car preferred. Address O, box 22, TIMES OFFICE.

SPECIAL—FEW HUNDRED BUYS INTEREST INdustrial business. You draw $41.75 upward weekly. Particulars, 355 S. BDWY. Room 201.

FOR SALE — SHOWCASES, SODA FOUNTAIN; largest stock in the West. WEBER'S SHOWCASE & FIXTURE CO., 310-320 S. Los Angeles.

BUTTER, SANDWICH AND BUTTERMILK store, busiest spot city. Sell big sacrifice, clear $300 upward monthly. PHOENIX, 201 Grant Bldg.

CLOTHES CLEANING SHOP FOR SALE CHEAP. 819 W. 6TH ST. Good living for man or woman.

$275 BUYS DANDY LITTLE STORE, GROceries, sandwiches, fruit, tobacco; rent $10; does the business. This is something good. See BUSINESS INVESTMENT CO., 316½ S. Spring.

DON'T PROCRASTINATE— Telephone your Sunday ads to The Times Friday or early Saturday. MAIN 8200. 10391.

HALF INTEREST IN THE BIGGEST LITTLE restaurant in the city; $300 will handle. Phone 557228, from 2 to 5 p.m., or after 9 p.m.

WANTED—MAN WITH $1000 TO BUY ½ INterest in old established business, no experience, making $200 mo. Rm. 24, 119½ S. SPRING.

GROCERY FIXTURES, CASH REGISTER, scales, floor refrigerator case, showcase, to dispose of very cheap. 2200 SAN PEDRO.

FOR SALE—STAGE OFFICE AND CIGAR STAND. Best location in city. Price $125 if sold by the 15th. 508 S. MAIN.

DAIRY LUNCH, POPCORN AND CANDY STORE, FIXTURES NEW, $185. 523 W. 6TH ST.

FOR SALE—PARTNERSHIP IN BAKERY. Address M, box 255, TIMES OFFICE.

FOR SALE—OR EXCHANGE—FOR PRINT SHOP value. Call at 517 W. WASHINGTON ST.

RESTAURANT, OLD-ESTABLISHED LOCATION. Save commission. OWNER, A6559.

BUSINESS OPPORTUNITY—STRICTLY LEGITIMATE little money handles. 416 HIBERNIAN.

PLUMBING SHOP FOR SALE. AN EXCELLENT location, opposite Westlake Park. 2202 W. 7TH.

FOR QUICK ACTION DROP ANSWERS TO Times "Liners" in Times' letter boxes in downtown office buildings. The locations of the boxes are printed in the first column of The Times "Liner" section.

BUSINESS CHANCES—
Of Many Kinds Unclassified.

CROCKETT & MARSH, Seventh and Broadway. BANK REFERENCES. [illegible]
$150 HANDLES LUNCH COUNTER, well equip., doing [illegible]
$2000—CARPET CLEANING [illegible] books open; guar. [illegible]
$5250—MODERN EQUIP. [illegible] two autos; business [illegible]
$375—TEAROOM, [illegible] ing rooms, plenty trade [illegible]
$3800—HELD. FURN. [illegible] $4000 past year; welcome [illegible]
$600—CLEANING, PRESSING [illegible] customers, trial guaranteed [illegible]
$5000—HARDWARE, IMPLEMENTS [illegible] town, no opposition [illegible]
$400—BAKERY, brick oven [illegible] prices, plenty business [illegible]
$2500—GROCERY, cash [illegible] bargain; plenty future [illegible]
$800—RESTAURANT [illegible] dist., fine prices, light [illegible]
$400—BARBER SHOP [illegible] ways rented; well paying [illegible]
$550—LUNCH COUNTER [illegible] man; really sacrificing [illegible]
$900—CONFECTY. [illegible] tain trade, cheap rent [illegible]
$1200—JOB PRINTING [illegible] modern equip., rent $15 [illegible]
$1400—SHOE REPAIRING [illegible] st. weekly receipts $65-$100 [illegible]
$1900—POOL HALL [illegible] ceipts $500 month [illegible]
$500—BARBER SHOP [illegible] receipts $65-$85 week [illegible]

FOR SALE—SMALL RETAIL STORE [illegible] tin and enamel ware [illegible] groceries, mostly shelf goods [illegible] and span, well selected stock [illegible] with big show windows [illegible] room in rear, $20 per month [illegible] invoice around $1800 [illegible] the suburban city, and [illegible] woman or man. This is an opportunity to get an established [illegible] is asked for good will [illegible] the stock, tinware and the [illegible] old prices. This store can retail [illegible] wholesale prices and make money [illegible] phone for particulars and [illegible] ER," Box 462, Monrovia [illegible] MONROVIA, RED 157. (Store is at [illegible] Monrovia.)

FOR SALE— A $25,000 AUTOMOBILE [illegible] with a well established trade and [illegible] with several good agencies in the [illegible] of California; city over 60,000 [illegible] owner has been drafted and is [illegible] Lake; or will sell half interest to [illegible] manager. Address Box 97, [illegible] Pasadena.

RATTRAY IS A LICENSED BROKER [illegible] willing and competent to look after [illegible] whether you want to buy or sell [illegible] long, clean record and a host of [illegible] ers is our references. We [illegible] get acquainted. We don't [illegible] but ours is 1008 TITLE INSURANCE [illegible]

FOR SALE—$100 CASH BUYS [illegible] 1-chair barber shop and [illegible] location near movie plant [illegible] cludes hot water. An [illegible] Call Phone WILSHIRE 1264.

SEE GENTRY— Only takes $800 to handle this apartment-house of 27 rooms [illegible] per room. Income about $7 [illegible] trade it for stock of groceries [illegible] CENTRAL BLDG., corner 6th and [illegible]

HIGH-CLASS AMUSEMENT PROPOSITION [illegible] clears over $4000 annually [illegible] years. Invoices over $[illegible] Requires about 5 hours' time [illegible] rifice for $1500. Call 208 [illegible] South Spring.

MEAT MARKET—RATTRAY HAS [illegible] the right name for this [illegible] read, gold mine, because [illegible] month and can be bought for [illegible] wholesale man, they ought to [illegible] TITLE INSURANCE BLDG.

CORNER GROCERY, WITH [illegible] bungalow in connection; no [illegible] cash business, averaging $[illegible] place for man and wife. Call [illegible] 426 S. Spring.

LIVE GROCERY BUSINESS [illegible] $6000 or invoice, $[illegible] Rent $50 per month. Foothill [illegible] exchange considered.

MERCHANTS' SALES & EX. CO. [illegible]

FOR SALE—FINE CREAMERY [illegible] lunch, near 7th and Hill [illegible] monthly, rent $35, cash register [illegible] fixtures, tables, chairs, stock [illegible] $350. Call 405 S. HILL ST., Room [illegible]

SEE GENTRY— $700—Confectionery and grocery [illegible] tain, good ice cream trade [illegible] there is room to live [illegible] BLDG., corner 6th and Main.

RATTRAY DOES NOT ADVERTISE [illegible] or store unless he thinks it's [illegible] not think anything about [illegible] they are positively known [illegible] SURANCE BLDG.

DO YOU WANT TO BUY [illegible] Paying GARAGE AND REPAIR [illegible] ing over $350 per month [illegible] increase! Amount cash required [illegible] MERCHANTS' SALES & EX. CO. [illegible]

WANTED—MAN WITH $250 [illegible] established light manufacturing [illegible] and half of profits [illegible] month each. Experience [illegible] BROWN, 321 Story Bldg.

WANTED — TOURISTS [illegible] take county and State agency [illegible] selling Ford appliance on the [illegible] in 30 seconds. Sample [illegible] ECLIPSE APPLIANCE CO. [illegible]

RATTRAY HAS A POSITIVE [illegible] paying business in one of [illegible] markets, $500 cash buys [illegible] This won't last long. 1008 TITLE [illegible]

$1400—CASH AND A BARGAIN. Barber shop, 6 chairs [illegible] cation. Extra good [illegible] MERCHANTS' SALES & EX. CO. [illegible]

WANTED—TO MEET PARTY WITH [illegible] ditional capital; will pay [illegible] Money secured. For particulars [illegible] 204, TIMES OFFICE.

WANTED—PARTY WITH [illegible] capital, I will pay you [illegible] will be fully secured. For [illegible] box 168, TIMES OFFICE.

1000 BUSINESS CARDS, $[illegible] in proportion. REMS PRINTING [illegible] cantile Place. (Florentine [illegible])

FOR SALE—CASH GROCERY [illegible] apartment-house district [illegible] this week. BROADWAY [illegible]

JEWELRY BUSINESS, CENTRAL [illegible] fine opportunity. METER & [illegible] 512 S. Broadway.

FOR SALE—LOT, 2 HOUSES [illegible] ture included. Price $1800 [illegible] ST. Owner.

BARBER SHOP, FREE, ALL [illegible] also living-rooms, just [illegible] W. 54TH ST.

FOR SALE—OR TRADE [illegible] cheap. In movie district [illegible]

BUSINESS CHANCES WANTED

WANTED—FOR SPOT CASH, STOCK [illegible] chandise, any amount, for [illegible] tures. Money advanced on [illegible] J. J. SUGARMAN AUCTION [illegible] HOUSE, 142-148 N. Spring st. [illegible] F4810; Main 3114.

RATTRAY HAS CLIENTS ANXIOUS [illegible] East, with money for investment [illegible] tees can be advantageously [illegible] immediately if your business [illegible] TITLE INSURANCE BLDG.

STOCK SALESMAN GOING [illegible] thing to take along [illegible] you to offer in the stock [illegible] 322, TIMES SPRING ST. BRANCH.

WANTED—DO YOU WANT TO SELL [illegible] ness, or take a partner? [illegible] MUTUAL BUSINESS EXCHANGE [illegible] Bldg. Broadway 5523.

WANTED — GROCERY STOCK AND [illegible] for gilt edge real estate [illegible] building. C. J. GARDNER [illegible] Bldg. A5973; Bdwy. 4846.

WANTED — PARTNERSHIP IN [illegible] or machine shop, would [illegible] with services. 119½ S. SPRING [illegible]

WANTED— For quick action drop answers [illegible] "Liners" in Times' letter boxes [illegible] town office buildings. The [illegible] the boxes are printed in the [illegible] umn of The Times "Liner" [illegible]

SWAPS—
All Sorts.

FOR EXCHANGE—FIRST-CLASS [illegible] to $50 or less, for 2 rooms [illegible] apartment, close in. Address [illegible] TIMES SPRING ST. BRANCH.

FOR EXCHANGE—OLD STRADIVARIUS [illegible] for motorcycle, Excelsior [illegible] COMMERCIAL ST., Inglewood, Cal.

MONEY TO LOAN—
Real Estate and [illegible]

PRIVATE MONEY, 5% TO 7% [illegible] or building loans [illegible] H. W. Hellman Bldg. [illegible]

$1000 TO $2000, 8 PER CENT. [illegible] gage, city improved [illegible] TIMES OFFICE.

FIRST AND SECOND MORTGAGE [illegible] waiting. ERNEST R. [illegible] BLDG. 60296.

$300 TO $300,000, PRIVATE [illegible] country, would consider [illegible] EDW. C. CRIBB & SONS [illegible]

CITY AND COUNTRY LOANS [illegible] Especially San Joaquin Valley [illegible] 000. R. W. CROWE, 437 Story [illegible]

SIX PER CENT. MONEY [illegible] R. EARNEST & CO., [illegible] Hugh K. Walker, Jr., [illegible]

ABUNDANT FUNDS FOR CITY [illegible] F. A. PATTEE [illegible] 1217 Hass Bldg.

MONEY TO LOAN—ANY AMOUNT [illegible] rates on city and country [illegible] EVARTS, 804 Van Nuys Bldg. [illegible]

MONEY TO LOAN AT 6 AND 7 [illegible] on improved real estate [illegible] CO., 2004 E. First St. [illegible]

TO LOAN— $500, $600, $1000 to loan [illegible] improved city real estate [illegible]

CITY OR COUNTRY LOANS [illegible] LENT, 733 S. Hill st. [illegible]

READY MONEY FOR [illegible] CROWE, 437 Story Bldg. [illegible]

BUSINESS CHANCES—
Of Many Kinds Unclassified.

CROCKETT & MARSH, Seventh and Broadway, over Bank of Italy. BANK REFERENCES. [illegible]

$150 HANDLES LUNCH COUNTER, [illegible] well equip., doing profitable bus. [illegible]

$2000—CARPET CLEANING CO. [illegible]

$3000—MODERN EQUIP. DAIRY [illegible]

$375—TEAROOM [illegible]

$1600—SHIELD FURN. [illegible]

$900—CLEANING, PRESSING [illegible]

$5000—HARDWARE, IMPLEMENTS [illegible]

$400—BAKERY [illegible]

$2500—GROCERY [illegible]

$800—RESTAURANT, A-1 [illegible]

$400—BARBER SHOP [illegible]

$550—LUNCH COUNTER [illegible]

$800—CONFECTY. [illegible]

$1250—JOB PRINTING [illegible]

$1400—SHOE REPAIRING [illegible]

$1600—POOL HALL [illegible]

$500—BARBER SHOP [illegible]

FOR SALE—SMALL RETAIL STORE, [illegible]

FOR SALE—$100 CASH BUYS UP-TO-DATE [illegible] barber shop [illegible] Call Phone WILSHIRE 1204.

[illegible]

BUSINESS CHANCES WANTED—

[illegible]

SWAPS— All Sorts.

FOR EXCHANGE—FIRST-CLASS [illegible]

FOR EXCHANGE—OLD STRADIVARIUS [illegible]

MONEY TO LOAN— Real Estate and Improvements.

PRIVATE MONEY, 5½ TO 7 [illegible]

$1000 TO $2000, 8 PER CENT. [illegible] TIMES OFFICE.

FIRST AND SECOND MORTGAGE LOANS [illegible]

CITY AND COUNTRY LOANS [illegible]

SIX PER CENT. MONEY [illegible]

ABUNDANT FUNDS FOR CITY AND [illegible] F. A. PATTEE [illegible] 1217 Haas Bldg.

MONEY TO LOAN—ANY AMOUNT [illegible]

MONEY TO LOAN AT 6 AND 7 [illegible]

TO LOAN—$500, $600, $1000 [illegible]

CITY OR COUNTRY LOANS [illegible]

READY MONEY FOR [illegible] CROWE, 427 Story Bldg.

Classified Liners.

MONEY TO LOAN— Real Estate and Improvements.

[illegible]

MONEY TO LOAN— Diamonds—Jewelry.

MONEY TO LOAN— ON DIAMONDS AND JEWELRY.
1 to 2 per cent., absolutely no other charges. Diamonds kept in your own sealed package, in deposit vault until redeemed. Furniture, pianos, autos in storage. Reliable, 20 years in business. Bank references. Business strictly confidential.
THEO. J. WELS,
405 Investment Bldg., Eighth and Broadway.
A2102. Main 8077.

MONEY WANTED— Real Estate and Collaterals.

WANTED—MONEY ON FIRST MORTGAGE—
$500—3 years, 8 per cent. We have made loan of $100,000 on northwest corner Hollywood blvd. and Chester court. This is in the very heart of Hollywood. To be improved with a 4-story brick building, a fine modern apartment-house. Estimated income, $18,000 yearly. Our estimated value when completed, $225,000. We have taken 200 first lien bonds of $500 each, with quarterly interest coupons, and offer these $500 bonds separately at par and accrued interest. More than one-half of this issue of these bonds has already been subscribed.
$500 — 3 years, 8 per cent. We have loan on bungalow court on Temple st., near Echo Park of 8 units. Our estimated value $15,000. We have 15 notes, $500 each, secured by trust deed. We offer these notes separately. Court rents for $125 month.
$500—3 years, 8 per cent., on lot 40x135, on S.W. corner of 41st drive and Hoover st.; 16 notes $500 each; total, $8000; secured by first mortgage Title Guarantee & Trust Co.; value $16,000. Finished complete and rented.
$1250—3 years, 7 per cent. on lot 40x135, with fine new 5-room bungalow, No. 5028 Lincoln ave., near Avenue 50, and just one block south of the end of York blvd. car line. Our value $2750.
$1500—3 years, 8 per cent.; lot 50x150 in Huntington Park, with fine 5-room house and garage.
$1300—3 years, 8 per cent., on lot 40x135, on W. 58th st., between Figueroa and Hoover sts., with 5-room bungalow. Our appraisement $2725.
$1500—3 years, 7 per cent., on two lots and one bungalow, occupied by owner, on Arroyo Seco ave., near Avenue 54; value $3500.
$1700—3 years, 8 per cent., lot 40x135; on 60th st., between Figueroa and Hoover sts., improved with 5-room bungalow; value $3500.
$8000—3 years, 8 per cent., on lot 40x135 on southwest cor. 41st drive and Hoover st., improved with 2-story plastered exterior building, stores downstairs and 4 flats upstairs; rents $160 month; value $16,000.
We collect interest on all loans free of cost, and remit same day it is collected.
MATTHEWS & MATTHEWS, a corporation.
Consolidated Mortgage Co., a corporation.
420 Washington Bldg. Main 5335.

WANTED—FIRST MORTGAGE.	VALUE.
$1000—7, 5-room bungalow, 40x150	$2500
$1200—7, 6-room bungalow, 50x150	$3000
$1850—7, 6-room, Vermont Square, 40x140	$4000
$3000—7, 9-room W. Adams way, 50x150	$6500
$4000—8, 9-room, S. Mariposa, 50x150	$9000
$5500—8, 12-room, Wil. home, 50x150	$14,000

F. H. EVARTS,
804 Van Nuys Bldg. M. 2808. 14960.

WANTED—$10,000 ON NEW BRICK BUSINESS block just completed in business center of thriving suburban town. This is a very attractive building, exterior finished in ivory enamel brick with ivory mahogany interior trimming. Income $100. Address OWNER, TO, box 271, TIMES SPRING ST. BRANCH.

WANTED—
$2500—INTEREST 7 PER CENT.
SECURITY FOUR-FAMILY SIXTEEN-ROOM FLAT BUILDING—CLOSE IN.
VALUED $7500.
G. C. HIGNIE,
F2531. 711 Hollingsworth Bldg. Main 4258.

WANTED—HAVE YOU $1000 OR $1850, $1400, $1500? Could you shake out as much as $5000 or divide it in loans of $2000 or $2500? Have very best bungalow security waiting for these loans. Call today. S. L. ALDERMAN, 207 Grant Bldg. 18023.

WANTED—$11,000, AT 6 PER CENT., ON 40 acres of land near city. Good water right; leased at good rental. Owner's value $40,000. See MR. WILDEY, Edwards & Wildey Co., 515 Black Bldg. 10767; Main 9807.

WANTED—I WANT $40,000 OR $50,000 ON first mortgages in San Joaquin county, in amounts ranging from $3500 to $5000. Will pay 7 per cent. Best of bank references. CLARENCE T. FISH, 1320 N. Yosemite st., Stockton.

WANTED—$2500, 7 PER CENT. ON 15 ACRES improved, San Fernando Valley, aqueduct water, new brick house. Owner living on land. COLBY, Loan Dept., Edwards & Wildey Co., 515 Black Bldg. 10767; Main 9807.

WANTED — $2500, FIRST MORTGAGE, 4½ acres, level, city water, all piped; 7-room house; variety of fruit trees, in Eagle Rock City. Valued at $6000. Call 709 HOLLINGSWORTH BLDG. 14250. Broadway 787.

WANTED—$2000, 3 YEARS, 8 PER CENT.; security is modern bungalow on N. Westlake ave. Brings in a good rental and has never been vacant since built. The value of this property is $4000. ENGEN, 234 Bradbury Bldg. F4658.

WANTED—
$2000—6; Broadway, 6-r., 50x150 ....$11,000
$4000—7; bus. prop., brick, owner oc.. $12,000
$10,000—7; ranch, close in, 45 A. imp., $30,000
14471. CHAPPEL, 611 Lissner Bldg.

WANTED—A LOAN OF $3000 ON LARGE CORner lot in Hollywood, size 100x170, close to Sunset and Vermont ave. This is a fine corner, street paved with asphalt. Value $5000. ENGEN, 234 Bradbury Bldg. F4658.

I HAVE $3000 TO LOAN AT 5½ PER CENT. ON ANYTHING GOOD. 73601. MAIN 5346. A4873.

WANTED—TO BORROW $500 AT 8 PER CENT. for 2 years, secured by mortgage on fine clear lot, 50x150, in HOLLYWOOD, north of boulevard; valued at $1600.
J. L. KIRKHAM, 222 Laughlin Bldg. A5795.

WANTED—$8000, 6½ PER CENT. ON 125X190, 12-room residence; insured $7000; paved street; value $15,000. Owner prominent county official. CHAPPEL, 611 Lissner Bldg. 14471.

WANTED—$3000 AT 7 PER CENT., ON TWO houses, big lot, East Los Angeles.
F2237. CLENDENON BROS.,
Main 5190. 784 Central Bldg.

WANTED — $10,000 ON IMPROVED ALFALFA and dairy ranch, plenty water. Owner's house $5 per cent. loan. PEARCE, 714 Central Bldg. Broadway 1962. 60080.

WANTED—$700, 2 PER CENT. MONTH, PAY $30 month or make proposition. Owner occupies bungalow, reliable; subject to $1500; act quick. 319 CENTRAL BLDG. 14005.

WANTED—$25,000, ON BEAN LAND, TO PAY off present mortgage and finish irrigation project; liberal interest. Loan 1-3 value of properties. Address L, box 225, TIMES OFFICE.

WANTED—HAVE FIRST-CLASS FARM LOANS, $4500, $8000 and $2750, will pay liberal interest. 60476, 510 MERRITT BLDG. Main 1472.

WANTED — $6000 ON DOUBLE FLAT, WESTlake Park; bank value $12,000. Address OWNER, box 356, TIMES SPRING ST. BRANCH.

WANTED — BORROW $3000, 8 ACRES, 3-YEAR Valencia, opp. Hotel Charlotte. SCHRUPP, 917 Citizens Bank Bldg., Los Angeles.

WANTED—$1200 ON $3500 WILSHIRE LOT. This is good owner. See JORDAN, with T. M. Miller Co., 310 Van Nuys Blg. 60116; Bdwy. 1160.

WANTED—BY NO AGENT, $1750, FOR 3 years, fine 6-room modern bungalow and garage. Gramercy Place, near W. 45th st. 568459.

WANTED—$30,000 OR ANY PART ON UNION Oil stock at 6 per cent. WALTER H. FISHER, 915 S. Grand ave.

WANTED—HAVE 2 GILT-EDGE CITY LOANS, $4000 and $12,000; liberal interest. 60476, 510 MERRITT BLDG. Main 1472.

WANTED—TO BORROW $1500 FOR 6 MONTHS, 10 per cent. interest paid, security. Address P, box 181, TIMES OFFICE.

WANTED—$2500, 7, MORAL RISK EXCELLENT, house and lot on Central ave. Valued $5500. 11268; MAIN 2588.

WANTED—BY OWNER, $20,000, 7 PER CENT. Have $50,000 city improved. Address C, box 385, TIMES SPRING ST. BRANCH.

WANTED—$2250, NEAR HOOVER ST. AND W. 6th, 7 per cent. interest, fine house, 8 rooms, and garage. WILSHIRE 5862.

WANTED—$5000, FIRST MORTGAGE ON $15,000 ranch. Sunset GLENDALE 1153-J; HOME 2252.

WANTED—$8000 ON GILT-EDGE LOS ANGELES property. 60476. M. 1472. 510 MERRITT BLDG.

WANTED—$1200 ON 3 LOTS, WORTH $3500. BEN WHITE, 804 Bryson Block.

WANTED—$500 LOT AND SMALL HOUSE. Address P, box 179, TIMES OFFICE.

WANTED—$600 SECOND MORTGAGE, GOOD SEcurity, good interest. 416 AMERICAN BANK.

WANTED—$2500, GOOD SECURITY, GOOD INterest. 416 AMERICAN BANK BLDG.

STOCKS AND BONDS—

FOR SALE—BIBLE INSTITUTE 6 PER CENT. bonds, Metropolitan (Library) Building Bonds at 6¼ per cent. Will buy Bible Institute Bonds. WILLIAM G. YEO, 983 Security Bldg.

FOR SALE— Miscellaneous.

FOR SALE — CHOICE FURS AT WHOLESALE prices, a complete line of samples while they last. Call and be convinced. MRS. THANISH, Continental Hotel, 626 S. Hill. Hours 11:30 to 1:30 and 5:30 to 8, or by appointment. Home Phone 10822—Sunset Main 609.

FOR SALE—2-HOLE DUPLEX FIRELESS COOKer, $10; good condition. Phone BROADWAY 8256, Apt. 102.

FOR SALE — SAFES, SOLE DEALERS, HALL'S standard safes, new and used; terms or trade. HEALY SAFE CO., 212 S. Hill.

FOR SALE—OR RENT—LARGEST ASSORTMENT invalid wheel chairs; physicians', hospital supplies. PROFESSIONAL SUPPLY CO., 415 W. 5th.

FOR SALE—CHEAP, MEMBERSHIP IN BRENTwood Country Club. PHONE 74575.

FOR SALE—SECOND-HAND SHOWCASES, ONE entire floor of bargains. WEBER'S SHOWCASE AND FIXTURE CO., 810-830 S. Los Angeles st.

FOR SALE — CHEAP, STEAM TABLE, JEWELL range, electric fan, assortment of cooking and table utensils. 1008 S. HILL, mornings.

FOR SALE—USED WINDMILLS, TANKS, PUMPS, engines, ranch tools, every article guaranteed; price right. DEMMITT, upstairs, 120 N. Main.

FOR SALE—FIREPROOF OFFICE SAFE, GOOD AS new. 402 S. LOS ANGELES ST.

FOR SALE—SEVEN WEEKS IN STENOGRAPHIC course at half price. 5026 WALTON AVE.

FOR SALE—$40 ELECTRIC VITA BELT, $20. 911 MAPLE AVE. Room 15.

FOR SALE — SAVE $10 TO $15 BY BUYING slightly used suits. 631 W. SIXTH near Hope.

FOR QUICK ACTION, DROP ANSWERS TO Times "Liners" in Times' letter boxes in downtown office buildings. The locations of the boxes are printed in the first column of The Times "Liner" section.

FOR SALE— Miscellaneous.

FOR SALE — 1000 WELL PRINTED BUSINESS cards $1.00
1000 well-printed linen business cards $2.00
1000 well-printed bond letterheads $2.00
1000 well-printed bond 6¾ white envel. $2.00
1000 well-printed bond 6 1-4 white envel. $2.25
1000 well-printed homespun linen letterhds. $2.50
1000 typewritten letters (say 200 words) $3.00
1000 6 1-4 printed return Manila envel. $2.00
1000 well printed blotters $2.00
500 linen business announcements $2.00
500 meal, theater, milk or cigar tickets $1.75
500 6x9 circulars, $1.75; 1000 .... $2.25
250 billheads, statements, contracts, etc. $1.00
25 wedding announcements or invitations $2.00
500 sheets typewriter paper .... 50c up
Work finished today; no phone; you pay postage.
PANAMA PRINTING PLANT, 212 Mercantile Pl.

FOR SALE—BARGAINS IN PIPE.
SPECIAL FOR ONE WEEK ONLY.
SECOND-HAND BLACK PIPE

5000 ft.	2 in.	12c per ft.	
5000 ft.	1½ in.	11c per ft.	
5000 ft.	1¼ in.	10c per ft.	
5000 ft.	1 in.	7c per ft.	
5000 ft.	¾ in.	5c per ft.	
5000 ft.	½ in.	4c per ft.	

All this pipe is coupled and threaded and is A1 shape.
We buy, sell and exchange everything in the line of iron.
CALIF. IRON AND METAL CO.,
527 East 8th st. Main 2034.

FOR SALE—LARGE BANKRUPT STOCK OF NEW, modern electric fixtures just received. Note these prices. No. 14 old code house wire 1¼c. per ft. No. 18 old code extension cord 2¼c. per ft. 2nd-hand galvanized corrugated iron $4 per 100 sq. ft. 2nd-hand tin in good shape 2c. per sq. ft. in rolls from 100 to 300 sq. ft. Special roofing paper $1 per roll. Regular $1.50 wood screw clamps 60 and 75c. Bankrupt stock house paint, $1.75. Large assortment of colors. WHITING WRECKING CO., 8th & San Pedro.

FOR SALE—PLASTIK-LAST FOR REPAIRING, joining and sealing leaks in roof and building surfaces and construction 12c per lb. Elastic coating for paper roof (liquid form) 70c. per gal. in 5-gal. cans. 1-gal. 75c. Sherwin-Williams house and floor paints $2.50 gal. (only a few colors left) Exterior concrete wall paint $1.50 gal. all shades (no white). Standard house paint $2.25 gal., all colors. Shingle stain, green 70c. gal. in 5-gal cans. Brown and red 60c. in 5-gal. cans. WHITING-MEAD COMMERCIAL CO., 415 E. 9th st.

FOR SALE — CONTRACTORS AND PAINTERS, buy here and save money. 500 rolls Centennial roof paper, full rolls, nails and cement, 1, 2, 3 ply, $50-$1.15, $1.40 roll. 1000 stock Matthews mixed paints, including white, $1.65 gallon; painter's linseed oil, 90c gal.; lead, 10c lb.; bear turpentine, 60c gal. Matthews rubber roof paint, 50c gal. 40 dry paint brushes, 3 inch, 50c; 3½ inch, 65c; 4 inch, 75c; same as cheap as 10c. Call WAREHOUSE, 827 S. Main st.

FOR SALE—BARGAINS! BARGAINS! BARGAINS! We have the largest undersized stock of sash, doors, glass, mirrors, etc., in Southern California. It will pay you to see us. Our cabinet department will construct your built-in bookcases and buffets. We will make your window and door frames ready to fit in place. Take elevator to 2nd floor from corner entrance at 415 E. 9th st. WHITING-MEAD COMMERCIAL CO.

FOR SALE—2ND-HAND HIGH TANK TOILETS complete to floor $10.50 Good 2nd-hand toilet bowls, $2.50. 2nd-hand cast iron lavatories, $1.50. Marble lavatories, complete to floor, $5.50. New press steel bath tubs, $11. 2nd-hand double coil water heaters, $7.50. 2nd-hand guaranteed galvanized range boilers, $8. New 20x30 damaged sinks $2.50. WHITING WRECKING CO., 8th & San Pedro.

FOR SALE — SHOWCASES FOR ANY AND ALL purposes; counters, shelving, tables, refrigerators, meat slicers, scales, coffee mills, cheese cutters, restaurant outfits, desks, safes, metal window display fixtures, bust forms; we have fixtures for any kind of a store; you can save big money by buying slightly used fixtures from us; come in and get our prices before you buy.
WHITING STORE FIXTURE CO.,
412-14 E. Ninth st. Main 4479.

FOR SALE—NEW 3-4-IN. MANILA ROPE (slightly discolored) 50c. a pound. Sheet iron lined air tight heaters $2. Wall board $28 per 1000, worth $30. Roofing one ply $1.50, 2-ply, $1.75, 3-ply $2. Let us make prices on your building hardware estimates. WHITING-MEAD COMMERCIAL CO., 415 E. 9th St.

FIXTURES FOR SALE—CHEAP—
Wall cases, showcases, counters, tables, cash registers, scales, electric coffee mills, cheese cutters and cases; a fine lot of jewelers' fixtures. Nothing but bargains.
J. J. SUGARMAN'S, 142-148 N. Spring st.
Main 3114—F4810.

FOR SALE—50 DOORS HARDWARE, COMPLETE $1.25. 500 2nd-hand doors all sizes 50c. 1000 2nd-hand sash 50c. and up. Several fine store doors at low prices. Complete line new sash, doors, windows, casements and front doors. WHITING WRECKING CO., 8th & San Pedro sts.

FOR SALE—HIGH TANK TOILETS COMPLETE, $18.50. Low china toilets complete, $19. Lavatories complete $5.50 up. Ask to see our 4-ft. steel bath tubs at $11. Double coil water heaters, $11.50. WHITING-MEAD COMMERCIAL CO., 415 E. 9th st.

FOR SALE—TWO 10-FT. ALL PLATE NOTION cases, have 60 drawers to case; fine thing for automobile accessories; will sell for $75 each; new $160 each, in fine condition; just like new. 412 E. NINTH ST. Phone Main 4479.

FOR SALE—
CLASSIFIED REAL ESTATE ADVERTISEMENTS in the Sunday Times must be received before 6 p.m., Saturday. Classified "Want Ads," etc., will be accepted until 11 p.m., Saturday.

FOR SALE — BAKERS' AND CONFECTIONERS' used machinery, tools, shelving, showcases, soda fountains, portable ovens, copper kettles, etc., at half price. We outfit complete. Cash or terms. STANDARD EQUIPMENT CO., 410 S. Los Angeles.

FOR SALE—ELEGANT MOLESKIN SCARF, VALued $100; Japanese robe, $35; white ermine cape, $75. Sacrifice sale, highest bidder takes them. Phone WEST 1500 or call at 2224 W. PICO ST.

FOR SALE—ELECTRIC VIBRATOR AND ELECtric iron, practically new, also Rogers silverware, 6 of each, for sale, cheap. Call West 2078. 2905C KENWOOD AVE.

FOR SALE — TENTS OF ALL SIZES AND weights, second-hand variety. DOWNIE BROS., INC. successors to Wise & Downie, 644 S. San Pedro. Phone Broadway 2169. F4306.

FOR SALE—GAS ENGINES OF ALL MAKES AND sizes, in good condition, only 20c. on the $1. We have displaced them with electricity. Room 115, 120 E. FOURTH ST., Los Angeles.

FOR SALE—SCOTT'S ASPHALTUM ROOF PAINTS for shingle and paper roofs; 40c. gallon. SCOTT, Paint Manufacturer, 1702 S. Main. Home 24008.

FOR SALE—
"TAKE TIME BY THE FORELOCK."
Telephone your Sunday ads to The Times Friday or early Saturday. MAIN 8200—10891.

FOR SALE—1000 PRINTED BUSINESS CARDS, $1. 250 billheads, letterheads, envelopes, contracts, etc., $1. PANAMA PRINTING PLANT, 212 Mercantile Place.

FOR SALE—LARGE BANKRUPT STOCK OF ELECtric fixtures and shades for less than manufacturers cost. WHITING-MEAD COMMERCIAL CO., 415 E. 9th St.

FOR SALE—PREPARE FOR THE WINTER rains. We sell good roofing. WOODHEAD LBR. CO., Slauson & Main. South 50; 29022.

FOR SALE—REMINGTON AUTOMATIC 12-gauge shot gun, good condition. Will take half price of new gun. 128 N. KENWOOD ST., Glendale, Cal.

FOR SALE—1 BRAND NEW GARAGE, CHEAP for cash; size 12x16; WALKER PORTABLE COTTAGE CO., 142 E. 58th st., one block east of Main. Phone 29033.

FOR SALE—UNREDEEMED; BEAUTIFUL BLUE white diamond, weighing 61-100 carat, 14K mounting, sacrifice for $72.50. 531 S. MAIN ST.

STAMPS—COINS—PHOTOS—

FOR SALE — STAMPS, LARGE COLLECTION, thousands of duplicates. Big discount of Scotts. HARWOOD, 5532 Hollywood Blvd. 597452.

FOR SALE— Furniture.

FOR SALE—
FURNITURE CHEAP.
Bankrupt stock of good, new furniture, selling at less than second-hand prices, consisting of extension tables, chairs, rockers, beds, springs, mattresses, dressing tables, rugs, reed furniture, dressers, chiffoniers, davenports, etc.
Main 3114. NOTHING BUT. J. J. SUGARMAN'S F4810. BARGAINS. 142-148 N. Spring st.

FOR SALE—CONTENTS OF BEAUTIFUL HOME, furnishings 3 months old; magnificent Circassian walnut set, mahogany piece dining set, Jacobean pieces, refrigerator, bed springs, mattresses, Turkish leather rocker, Kohler-Chase player piano, rug; everything pertaining to home, by piece; big sacrifice; reed breakfast set. 2830 ELLENDALE PLACE, cor. 29th. 21788; West 5805.

FOR SALE—FURNITURE FOR 4 ROOMS, CHEAP, brass bed, cost $100; fine mahogany parlor suite, dressers, Axminster and body Brussels 9x12 rugs, small rugs, chairs, rockers, center tables, couches, dining table, chairs, refrigerator, gas range, lace curtains, etc. Must sell at once. Call at 631 S. FLOWER ST.

FOR SALE—AT ONCE AT SACRIFICE, ANGLO-persian, Wilton and Axminster rugs, elegant hall runner, fumed oak dining set, library table, buffet, massive leather auto seat rockers, mahogany chiffonier and dressing table, etc. 1404 ARAPAHOE St., Pico car.

FOR SALE—BEAUTIFUL ORIENTAL RUG, SIZE 9x12. Price $325; Anglo-Persian, $37.50; velvet, $20; brass bed and springs, $18; fumed oak dining table, $18; leather rockers; Stickley table, $7; phone stand; oak library table, $8; fumed oak and mahogany davenports, etc. 320 W. 23RD ST. Phone 22010.

FOR SALE—4 FRENCH WILTON, BODY BRUSsels, Axminster rugs, furniture of 6 bedrooms in mahogany and birdseye maple, brass beds, Stickley living-room sets, davenport, high oven gas range, refrigerator, etc. J. M. WINKLER, Appraiser, 1120 W. 27th st. West 4084. 25550.

FOR SALE—20 YARDS OF HALL CARPET, LIVing-room rug, 9x12; tapestry couch, 2 mahogany, velvet upholstered rockers, beautiful dishes, 46-piece set; Rogers silver, 6 of each; kitchen utensils; will sell cheap for cash. Call West 2978. 2905C KENWOOD AVE.

FOR SALE — IVORY ENAMEL TWIN BEDS, with coil springs and fine mattresses, brass beds complete, dressers, rugs, fumed oak living-room furniture, upholstered in tapestry, bookcase, leather seat rockers, etc. 2021 MAGNOLIA West Adams car. 25734.

FOR SALE—FURNITURE—BEFORE YOU BUY your furniture see us first. Dressers, beds, dining tables and chairs; a fine lot of rugs, such as Wiltons, Body Brussels, and Axminsters, all sizes at real bargain prices. 142-148 N. SPRING.

FOR SALE—1 LAWN MOWER, 2 GALVANIZED iron tubs, 1 iron bed, springs and mattress; dog kennel; 2 sewing machines suitable for factory. Holly 2134. 639 EL CENTRO.

FOR SALE— Furniture.

FOR SALE — AUCTION, TODAY, OCTOBER 10th, 10 a.m., 856 South Figueroa st. High-grade mahogany case Christie Bros. upright piano, also complete furnishings 8 rooms. Brass and 2-inch white enamel beds, white enamel and curly birch dressers, period dressing table in white and gold, sanitary couches, fumed oak and golden oak dining tables and leather seat chairs, Mission buffet and china cabinet, fumed oak library tables and leather seat rockers, 10 Axminster and Brussels rugs and runners, all sizes; Morris chair, golden oak lady's desk and chair, fumed oak screen, upholstered chairs and settee, gas ranges, refrigerators, pictures, dishes, kitchen utensils, hose, kitchen tables and chairs. GEO. T. PARKER, Auctioneer.

FOR SALE—TOMORROW.
Thursday, October 11th, at 1116 W. 10th st., at 10 a.m., contents of a number of fine homes, consisting in part of dressers, chiffoniers, tables, rockers, chairs, gas ranges, couches, beds, springs, mattresses, library tables, Wilton, Axminster and Body Brussels rugs and carpets, draperies, dishes and cooking utensils; 2 pair imported portieres, cost $50 a pair. Remember, everything in the house will be sold to the highest bidder. Hot lunch at noon. W. O. TRASK, Auctioneer. West 2682, 25683.

FOR SALE — AUCTION WED., OCT. 10, 10 o'clock, 2203 S. Grand ave. Regular weekly auction sale, consisting of 14 cheap dressers, light beds, 60 pillows, mattresses, sanitary couches, rockers, chairs, gas plate, etc.; also 3 compartment, extra good bungalow furniture, consisting of brass beds, mahogany dressers and chairs; Singer drop-head sewing machine; good rugs; A-B range; lots of miscellaneous goods. H. B. NASH, Auctioneer, Main 8420, A1758.

FOR SALE — $40, SOLID BRASS BED AND springs, mattress, $25; like new, $30 fumed oak library table, $15; $35 birdseye maple dressing table and chair; $18 dining-room table and 4 chairs, $15; Axminster rugs, $12 and $20; leather rockers, $12 and $9; cooking utensils, fire screen, dishes and curtains. 230 S. JOHNSON. East 2556. No dealers.

FOR SALE—AT A BARGAIN, 11 ROOMS OF elegant furniture, mahogany, living-room furniture, Stickley dining-room furniture, reedcraft, in music-room; Circassian walnut, mahogany and old ivory bedroom furnishings; brass and Vernis Martin beds, springs and mattresses; beautiful Wilton, Axminster and Body Brussels rugs, sizes 4.6x7.6 to 11.3x15; basket grates, etc. Call at once. 2033 ELLENDALE PLACE. 22288.

FOR SALE—4-BURNER RELIABLE GAS RANGE, $4.50; small white iron crib with mattress, $3.50; 2-inch post beds, Vernis Martin and white, heavy fillers, $6.95. 517 W. 6TH. Bdwy. 5186.

FOR SALE—60-INCH FUMED OAK DINING TAble and Pullman chairs, fine brass beds, leather rockers. Everything up to date. West 4973. 3324 WISCONSIN ST.

FOR SALE—SEVERAL ORIENTAL RUGS, CHEAP, need cash. 300 CITIZENS NATIONAL BANK BLDG. Phone A5792.

FOR SALE—FOUR ROOMS, GOOD CLEAN FURniture, apartment can be rented cheap. 627 E. 29TH ST.

FOR SALE—REFRIGERATOR, 1570 W. 29TH. 72811.

OFFICE EQUIPMENT— For Sale, Exchange, Wanted.

FOR SALE—
OFFICE FURNITURE
Cheap—Cheap.
Thirty complete office roll and flat-top desks, mahogany and quartered oak; up-to-date bookkeepers' desks, standing desks, swivel and straight chairs, couches, rugs, tables, etc. J. J. SUGARMAN'S, 142-148 N. Spring st. Main 3114. F4810.

FOR SALE—
CLEARANCE SALE OF DESKS.
Headquarters for Safes, Cabinets, Filing Systems. See our basement. Full of bargains in used goods.
LOS ANGELES DESK CO.,
A2055. 848-850 S. Hill st. Main 2705.

FOR SALE—THE DESK EXCHANGE — THE greatest bargains in city, used desks, chairs and tables; all sizes and styles; 400 S. LOS ANGELES ST. Phone Broadway 6021.

FOR SALE—ROLL TOP, FLAT TOP AND TYPEwriter desk, with chairs, two office tables. GRUNDSTROM, 1513 S. Main.

WANTED—LATE MODEL DICK MIMEOGRAPH, give description and price. BOX 143, Phoenix, Ariz.

WANTED — SPELLMAN'S FOR OFFICE FURNIture, buy or sell. 720 S. SPRING, Bdwy. 7782.

WANTED—COMPLETE SET OFFICE FURNITURE in good condition. Cash buyer. MAIN 8482.

FOR SALE—1 CABINET GRAIN SAMPLE CASE, 6x8x1, dark finish. 1081 CENTRAL BLDG.

FOR SALE—ELEGANT DESKS, CHOICE OF quartered oak, sanitary roll top, chairs. BYL. 78.

WANTED—OUTFIT OF OFFICE FURNITURE. Call HALSTEAD, Main 9154.

THINGS ON WHEELS— All Sorts.

Automobiles for Sale.

CHANDLER CHANDLER CHANDLER
Four-passenger roadster, almost new, special top, spare cord tire. Owner going East.
$1350. CASH $1350.
AVERY, Hotel Hollywood.

DO ANY OF THESE CARS INTEREST YOU? They would if you saw them and knew what you buy them for. 1917 Buick roadster; 1917 Stearns-Knight touring; 1917 Scripps-Booth chummy roadster; 1917 Overland model 90; practically new; 1915 Winton 6-33, new; 1916 Studebaker touring; 1917 Overland model 85 and several others. Come and see or Phone A4134. KENNETH D. WISE, 955 S. Broadway.

BUICKS, DODGES, OVERLANDS, STEARNS-Knight 8's, Packards, Stutz, Maxwells, touring and roadsters. Absolutely the best stock of high-grade used autos in the city; latest models and we extend liberal terms. Step in and look them over.
JOHN T. DYE,
524-26 West Pico st.
23878 Main 968.

1913 SIMPLEX "38," 7-PASS. TOURING CAR, Lalux $2500 Quinby body, paint like new, excellent tires, mechanical condition A1, one of the most attractive used car bargains in the city. Price very, very reasonable for so fine a car. 1225 S. FLOWER ST.

1916 SERIES 6-33 WINTON TOURING, ONLY run 804 miles. This is a new car and a bargain. For any one considering the purchase of a Winton. This car must be sold and I'll give you a generous discount. Come and see it. KENNETH D. WISE, 955 S. Broadway. A4134.

50 H.P. MITCHELL AUTOMOBILE, 4-PASSENger cloverleaf, classy top, windshield, electric lights, bumpers, extra tires and tubes, skid chains, tools; looks like new. A-1 MECHANICAL SHAPE; $500; easy terms or trade. Going to war; must sell. 3420 S. MAIN ST.

BUICK LITTLE SIX ROADSTER, GOING NORTH; must sell today, either cash or terms of $100 or so down, balance easy payments. Phone HOLLYWOOD 3321, after 10 o'clock, if you want a beauty.

WILL SACRIFICE LATEST MODEL, 6-CYLINDER SAXON, VICTORIA TOP, ETC. $600, $200 DOWN, BALANCE IN 10 MONTHS.
CALL MR. DAVIS,
60009. MAIN 9040.

FORD, 1917 TOURING, SPEEDOMETER, CUT-out, etc.; new rubber. Car used but a short time. Easy terms. Guaranteed.
MORAN & McMENAMY, 1900 S. Main.

FORD TOURING, 1917, ACME TIRE CO., 3124 S. Vermont. Phone 20671. Guarantee vulcanizing, retreading and relining. Work called for and delivered.

FORD ROADSTER, LATE MODEL, MECHANIcally perfect and looks like a new car. Guaranteed 3 months. Easy terms.
MORAN & McMENAMY, 1900 S. Main.

WILL SACRIFICE VERY LATEST MODEL DORT SEDAN, $650; REASONABLE TERMS.
CALL MR. DAVIS,
MAIN 9040, 60009, EVENINGS, 60501, APT. 19.

FOR SALE—USED FORD, ELECTRIC STARTER and complete equipment, $325, 1917 new Ford at some premium. Box 110, TIMES OFFICE, Pasadena.

1917 25-H.P., 5-PASS. LOOKS SAME AS BRAND new. Beautifully equipped. Owner must sell quick. Will sacrifice for $650. Terms. 1132 S. FIGUEROA.

FOR SALE—ONE 30-60 STEARNS ROADSTER, one 6-cylinder Peerless tractor auto, one 3-ton trailer. NORTH BROADWAY AUTO WRECKING CO., 811 North Broadway.

FOR SALE—HUDSON 54 TOURING CAR, NEWly painted, in good condition and good rubber, or will trade for a good closed car. 4220 S. FLOWER.

1912 LOCOMOBILE "48," 6-CYLINDER, 7-PASS. touring car, splendid condition, two new tires on rear wheels, dandy car for any kind of hard work. 1225 S. FLOWER ST.

CLUB ROADSTER, OVERLAND, '17, JUST LIKE new, wire wheels. Don't miss this.
JOHN T. DYE,
524 West Pico st.

CLASSY BUICK RACEABOUT, 60 MILES PER hour, storage battery, speedometer, new paint, spot light, mechanically perfect, $225, terms. APT. 416, Hotel Percival, 9th and Hill.

FOR SALE—1914 FORD ROADSTER, GUARANteed in first-class condition, $50 down, balance easy terms.
J. C. CRAWFORD, 650 S. Flower st.

1917 APPERSON 8, CLOVERLEAF, 4-PASS. roadaplane; cash; terms; trade for part diamonds, or cheaper car. 320 CON. REALTY BLDG. 60023. Bdwy. 6559.

FORD ROADSTER, 1915, IN PERFECT CONDItion, good tires, speedometer, foot throttle, cut out, Klaxon horn, $75 down, balance easy. 1216 S. MAIN.

1916 OVERLAND, MODEL 85 TOURING, ONLY driven 5000 miles, car has had excellent care, and has original finish; this is a good bargain. 1646 S. OLIVE ST. Main 4524.

FORD, 1916 ROADSTER, OVERHAULED AND runs like a new car; good tires and guaranteed same as new car. Easy terms.
MORAN & McMENAMY, 1900 S. Main.

1913 REGAL UNDERSLUNG, GOOD PAINT, GOOD tires and mechanically in perfect condition. Must sell, no reasonable offer refused. 6113 SAN PEDRO. South 6504.

STUDEBAKER SNAPS.
1916 5-passenger, 4-cylinder roadster, newly painted and overhauled, a pick-up. Address TS, box 467, TIMES SPRING ST. BRANCH.

FOR SALE—1916 FORD ROADSTER, THREE months' guarantee; $50 down, balance easy terms.
J. C. CRAWFORD, 650 S. Flower st.

FOR SALE—1917 PATHFINDER, CLOVERLEAF, Twin six roadster; very reasonable for cash, as I am leaving the city. BERT SHORT, Y.M.C.A.

BUICKS, 1916, 1917, TOURING AND ROADsters, like new. Step in and look these over. 524 WEST PICO ST.

1917 AND 1916 FORD TOURING, WILL SELL others for highest cash offer Wednesday. 320 CON. REALTY BLDG. F6928, Bdwy. 6559.

THINGS ON WHEELS— All Sorts.

Automobiles for Sale.

FOR SALE—

STUTZ—1917 bulldog special touring car in first-class shape. Belongs to private owner.

STUTZ—1916 bulldog, special touring car, in first-class shape. Belongs to private owner.

MAXWELL—Five-pass. touring car, Victoria top, especially finished. Car must be seen to be appreciated. Private owner.

NATIONAL—1915 touring car, six-cylinder, in first-class shape. Very reasonable. Private owner.

COLE—1915 touring car in fine shape. This car will be sold very cheap. Private owner.

STUTZ—1913 Bearcat roadster in good shape; price very reasonable.

The owners of these cars have purchased new Stutz cars and we are selling their used cars for them. We have several more coming in during the week. You had better look them over.

WALTER M. BROWN COMPANY,
Figueroa at Washington.

FOR SALE—

1914 LOCOMOBILE "6-38."

See this high-grade 4-passenger car, as the mechanical condition is perfect; tires and paint all in good condition. Will sell this popular car at a big sacrifice.

1917 STUTZ ROADSTER.

This snappy roadster cannot be told from a new one, as it has been used but a short time. Tires show very little wear. Equipped with wire wheels, with one extra, and tire. Will be sold at a big discount. Don't miss it.

1913 THOMAS "6-40."

Here's a high-grade 7-passenger car. Tires practically new, car in fine condition. A snap for someone to get a bargain. See it sure.
LOCOMOBILE CO. OF AMERICA,
Pico at Figueroa.
10873. Main 5988.

FOR SALE—
1917 Mercer, 4-pass., seen very little service, mechanical condition perfect; tires and paint all in good condition. Equipped with wire wheels, two extras. Will sacrifice.
LOCOMOBILE CO.,
10873. Pico at Figueroa. Main 5988.

1917 BUICK TOURING LITTLE SIX, 3 NEW cord tires, paint and engine are both in exceptionally fine condition; will demonstrate this car to your full satisfaction; $900.
1917 Ford touring, absolutely in first class condition, 4 excellent tires; hasn't a scratch on it; sacrifice for $375.
1917 Overland Country Club roadster, run less than 6000 miles, 5 good tires and very good mechanically; $640.
Easy terms can be arranged on these bargains. See WILLIAMS, 1046 S. Main st.

1915 WINTON SIX 48, 7-PASSENGER TOURING car, strictly first-class condition in every respect, carries standard factory guarantee, just repainted, new Pantasote top, with plate-glass in rear; this is the model Winton that is operating so satisfactorily and economically in stage or moving picture work. Will give every reasonable terms.
THE WINTON COMPANY,
Home 60656; Bdwy. 4180. 1225 S. Flower st.

FORDS, FORDS AND MORE FORDS. ANY MAchine bought during October, license free. I have the largest and best selection of new and second-hand cars, touring, roadsters or trucks. Easy time payments. Come and see for yourself. ROBT. E. PASHLEY, 1065 S. Olive st. Main 3751.

BOB WEST, SALESMAN, WILL ACCEPT YOUR ORDER FOR A NEW FORD OR A GOOD USED FORD. CASH, TERMS OR TRADE, OR WILL BUY YOUR OLD FORD FOR CASH. PHONES WEST 1729, 23350; RES. 72859 AFTER 6 P.M.

1915 CASE "40," 5-PASS. TOURING CAR, JUST repainted beautiful French gray, double distributor, high-tension Bosch magneto, strictly first-class condition in every respect. Very reasonable for cash. 1225 S. FLOWER ST.

NEARLY NEW—
1917 FORD ROADSTER.
Get it today and save money.
W. D. DUNHAM,
Authorized FORD AGENCY, 7th near Union.

1914 OLDSMOBILE "54," 6-PASS. CLOSE COUpled touring car, painted gray. Excellent mechanical condition, undoubtedly one of the finest bargains in the city; terms if desired. 1225 S. FLOWER ST.

FORDS —NEW AND USED— FORDS
FORDS —Repair work guaranteed— FORDS
FORDS —Parts and Accessories— FORDS
SPARKS & FINCH, 225 E. 6th st.
You take no chances at an authorized agency.

FOR SALE—WHO WANTS THIS BARGAIN? 7-passenger Rambler, five wheels, electric lights and starter, just overhauled and mechanically perfect; good for stage or rent car. Call PHOENIX LOAN CO., 1027 Black Bldg.

GOING EAST—CADILLAC, 1916, A-1 CONDItion, $1500 cash, no trade; no dealers; car can be seen at 630 S. OXFORD, after 6 p.m. Phone Wilshire 4520. 566485.

FOR SALE—$350 CASH, $375 TERMS, 1916 Maxwell touring car, good condition, good tires, one new extra, starter and magneto; just overhauled. 2120 W. 11TH.

NOTICE — PACKARD 6-36; THIS CAR IS A wonder at $700, terms if desired, but it must be sold by tomorrow; will consider Ford as part payment. Call PERREN, 60686, Main 2072.

$3000—5-PASSENGER 6-CYLINDER AUTO, SELF-starter, electric lights, all in first-class condition, at your own price. Owner going away; will sell or trade. Call 825 MAPLE AVE.

NEARLY NEW 1917 DODGE TOURING CAR, EXcellent tires, spotlight; biggest bargain ever offered.
929 S. HILL ST.

1916 FORD TOURING—
Fine shape—A good buy.
W. D. DUNHAM FORD AGENCY, 7th nr. Union.

FOR SALE—1913 FORD TOURING, $50 DOWN, $25 per month and guaranteed.
J. C. CRAWFORD, 650 S. Flower st.

FOR SALE—NEW 1918 FORD TOURING, JUST arrived from factory. Can get delivery today. Phone BROADWAY 4190.

FOR SALE—OVERLAND, 1913, 5-PASSENGER touring, newly overhauled and painted. 340 S. BROADWAY.

FORD SALE—1916 FORD ROADSTER, NEW TOP, new seat covers, good rubber; easy terms.
J. C. CRAWFORD, 650 S. Flower st.

NEARLY NEW—
1917-18 FORD COUPE.
W. D. DUNHAM FORD AGENCY, 7th nr. Union.

1916 REGAL TOURING CAR, IN FIRST-CLASS condition, $350. 1913 Overland touring, good condition, $150, big snap. 827 S. HILL.

1916 BABY GRAND CHEVROLET TOURING CAR, fine condition; extra tire, worth $550. My price $425. A9601. 827 S. HILL ST.

HUPMOBILE TOURING WITH ELECTRIC STARTer and lights. Looks like new, runs fine. $450 cash for quick sale. 312 W. 35TH ST.

1914 FORD TOURING, NEW TIRES, SPEEDOMEter, shock absorbers, etc.; runs like a watch; $245. 4419 BUDLONG.

GOOD OLD RELIABLE OLDSMOBILE 8 IN GOOD mechanical condition, $800. Phone for demonstration HOLLY 3158. 579085.

SAXON 6, LIKE NEW, OVERSIZED TIRES AND extra, plate glass top, spotlight, $350. 413 W. 29TH. 23431.

OAKLAND LITTLE SIX.
Like new, 20 miles per gallon on gas; make offer, cash or terms. 130 W. 42ND ST.

FORD 1917 TOURING, GOOD SHAPE. HASSLER shock absorbers, speedometer, $350, terms if desired. 1216 S. MAIN.

FORD TOURING CAR, JUST OVERHAULED AND refinished, guaranteed 3 months; $50 down.
MORAN & McMENAMY, 1900 S. Main.

FORD 1915 CHASSIS, ALSO 1914, BOTH OVERhauled from "soup to nuts." Terms; guaranteed. SHRADER'S, 1234 S. Main.

BUICK 5-PASS., MODEL 25, ELECTRIC LIGHTS and starter. A bargain for someone at only $385. 1132 S. FIGUEROA ST. F5334.

NEARLY NEW—
1917 FORD TOURING, $400.
W. D. DUNHAM FORD AGENCY, 7th nr. Union.

FORD, 1916 ROADSTER, USED LITTLE, BY private party; terms easy; protected by Shrader's written guarantee. SHRADER'S, 1234 S. Main.

FOR SALE—OR RENT—TRAILERS, ALL SIZES, 2 or 4 wheels, new or 2nd hand. PIKE AUTO WORKS, 817 Central ave. Main 1445. F6871.

1914 FORD ROADSTER—
Exceptionally good shape—Shock abs., etc.
W. D. DUNHAM FORD AGENCY, 7th nr. Union.

FORD, 1914 TOURING, EXCEPTIONAL NEAT looking; protected by Shrader's written guarantee; terms; good tires. SHRADER'S, 1234 S. Main.

RADIATORS FOR TOURING CARS AND TRUCKS. All makes, bought, sold, exchanged. KENNETH D. WISE, 955 S. Broadway.

GET IN AHEAD.
Telephone your Sunday ads to The Times Friday or early Saturday. MAIN 8200, 10891.

FOR SALE—2 FORD DELIVERY CARS. INquire HOFFMAN GROCERY CO., 208 S. Western ave.

FOR SALE—FORD SPEEDSTER, A NEAT LOOKing little car, $50 down, balance easy terms.
J. C. CRAWFORD, 650 S. Flower st.

1915 KISSELKAR, ELECTRIC LIGHTS AND starter, make fine truck or cutdown; $175. 667 S. MAIN. A1667.

FORD CHASSIS, 1914, JUST OVERHAULED and guaranteed, good tires, $75 down, balance easy. 1216 S. MAIN.

CADILLAC 8—
New paint and new tires; mechanically perfect. Address Box 100, TIMES OFFICE, Pasadena.

1917 DODGE TOURING, A BARGAIN FOR CASH. At 1046 S. OLIVE ST. F1294.

FOR SALE—FORD CHASSIS, OVERHAULED, IN good shape. Call at 2616 S. Main.

FOR SALE—NEW TOURING FORD, 1918, NEVER been used, $455. Phone SOUTH 2440-R.

WANT 1917 FORD FOR SPOT CASH.
ANGLIN, 1334 W. 7th. Wilshire 637—52306.

E.M.F. IN GOOD RUNNING ORDER, WELL equipped. $140 cash. 869 S. UNION AVE.

THINGS ON WHEELS— All Sorts.

Automobiles for Sale.

DON LEE—GUARANTEES

MECHANICAL CONDITION OF THESE CARS.

The appearance of every one is like new, several are refinished in special colors; every one has four good tires, some have five.

BUICK SIX	1917—SEDAN	$1600
APPERSON 8	1916—7-PASS.	$1200
HUPMOBILE 4	1917—5-PASS.	$1150
HAYNES SIX	1917—5-PASS.	$1100
COLE EIGHT	1916—7-PASS.	$1000
PACKARD 6	1914—ROADSTER	$1000
PATHFINDER 6	1915—ROADSTER	$1000
DODGE FOUR	1917—5-PASS.	$775
OVERLAND SIX	1916—7-PASS.	$700
MITCHELL FOUR	1915—CABRIOLET	$650

Liberal Terms Arranged.

DON LEE—USED CAR DEPT.,
60339. 1218 S. Main st. Main 5760.

BARNEY SAYS—

IF YOU CAN BEAT THIS 1915 BULLDOG STUTZ 4-PASSENGER AT $750, WITH ITS NEW CORD TIRES AND ONE-MAN SPECIAL TOP HE'LL MAKE YOU A PRESENT OF MOST ANYTHING HE'S GOT ON

ANY ONE OF THE FOLLOWING BARGAINS FAIR ENOUGH.

1917 FORD AT	$325.00
1917 OLDSMOBILE 8 AT	$795.00
1917 REO AT	$875.00
1917 OVERLAND AT	$450.00
1916 HUPMOBILE AT	$750.00
ANOTHER HUP AT	$625.00
ELECTRIC-LIGHTED BUICK ROADSTER AT	$275

A COUPLE OF DANDY SPEEDSTERS FROM $100 UP AND A DOZEN OR SO AT PRICES THAT ARE WAY DOWN BELOW THE MARKET. GET NEXT TO

BARNEY SNYDERS,
MAIN 4160. 1013 S. MAIN ST. A4205.

FOR SALE— LIBERAL TERMS.

1918 CHANDLER TOURING.
1917 STUTZ TOURING.
1917 SAXON "6" TOURING.
1917 OVERLAND TOURING.
1917 SCRIPPS-BOOTH.
1916 BUICK SIX TOURING.
SUPER-SIX HUDSON.
1916 STUTZ ROADSTER.
1917 BRISCOE TOURING.
1916 OLDSMOBILE TOURING.
LIBERAL TERMS.
PAC. AUTO EXCH., 432 W. PICO. OPEN SUN.

FOR SALE—
1916 Buick, 5-passenger,
3 months' guarantee $825
1917 Buick Six,
New top, new tires, etc.
6 months' guarantee $1075
1917 Buick Six, New Car.
Only run 1600 miles.
Special top and extras $1220
1914 Overland.
Electric starter and lights $275
BUICK AGENCY,
Phone Glendale 50. Glendale.

FOR SALE—
1916 Maxwell Runabout.
Electric starter and lights, in A1 condition; $400, $150 down, balance easy.
See MR. DICKSON,
Used Car Dept.
LORD MOTOR CAR CO.,
1101 S. Hope st.
Main 5470. 10845.

1917 FORD TOURING, NEW MARCH 30TH; shock absorbers, electric tail light, canteen, etc., good condition, mechanically perfect, $350 cash. No dealers. This is a bargain for cash and we don't want offers of $10 or $25 less. It's not junk. Worth every cent of $350. Dealer would ask $400 for it. Call 423 CHAMBER OF COMMERCE BLDG.

LAMKIN SPECIALS.
In touring cars we have the following: 1916 KisselKar, '17 Paige 6, Fords 13's, 14's and 16's, Studebaker 6, Garford 6, 1916 Metz and others. Roadsters: Stutz, Studebaker and Overlands.
We have all these cars marked below regular market price.
You're safe at LAMKIN'S, 1215 S. Main.

FOR SALE— LIBERAL TERMS
1916 BUICK SIX TOUR.
1916 CHALMERS 6-30 TOUR.
1914 STUTZ TOUR.
1916 OLDSMOBILE TOUR.
LIBERAL TERMS.
PAC. AUTO EXCH., 432 W. PICO. OPEN SUN.

1917 GRANT SIX, DRIVEN 5000 MILES; SPEcial top, seat covers, extra new Star Firestone non-skid tire, spotlight, bumper, etc.; never off the pavement. Will take $750. 6634 HOLLYWOOD BLVD. or call 577209.

CHEVROLET— CHEVROLET. CHEVROLET
Can deliver today.
Both new and used cars; easy terms.
Guaranteed repairing.
DON CANN,
Chevrolet Agency, 2906 E. First. Boyle 3322.

1914 CADILLAC 5-PASS. TOURING CAR, PAINTed beautiful light green, excellent tires. This car has recently been completely overhauled, upholstering same as new. This is a splendid opportunity to obtain one of these cars at much less than the price ordinarily asked. 1225 S. FLOWER.

1917 BUICK TOURING.
1917 Velie touring.
1917 Dodge touring.
1917 Dodge roadster.
THE GEO. W. SMITH CO., INC.,
952 South Grand. F1309.

NEARLY NEW—
1917 FORD TOURING.
First-class shape, lots of convenient extras. Demountable rims, shock absorbers, speedometer, etc. Save $75.
W. D. DUNHAM FORD AGENCY, 7th nr. Union.

GENUINE BARGAIN.
For Sale—By private party, 1912 Franklin touring, also 1913 Abbott-Detroit, both newly painted and overhauled, wonderful buys, see them at 1460 W. WASHINGTON ST.

BUICK SACRIFICE.
1916, 7-passenger, six-cylinder, with brand new top, plate glasses, also newly-painted, mechanically thoroughly overhauled. Address TB, box 458, TIMES SPRING ST. BRANCH.

LIGHT MODEL, 5-PASS. CHEVROLET, ELECtric lights and starter, good tires and a bargain at $385. 1132 S. FIGUEROA ST. F5334.

FOR SALE—1917 DODGE TOURING CAR, JUST like new, 4 new tires, only run a few miles; will sacrifice this car if sold today. 742 S. OLIVE ST. F5484; Main 6416.

1917 BUICK LITTLE 6, 5-PASSENGER; 1917 Buick Little 6 roadster; both like new; will sell one; chance to get a really good one. J. H. GRAVES, 579296.

1917 BUICK SIX ROADSTER, IN A1 SHAPE, 5 cord tires; a bargain. 742 S. OLIVE ST. Main 6416; F5484.

DORT—
BRAND NEW 5-passenger car, never been run. Tremendous sacrifice. Must sell at once, leaving city. MAIN 4319.

CADILLAC 8—DRIVEN ONLY 6000 MILES, IN excellent condition. Address W. A. WEGE, 1041 Maple st., Pasadena.

BE AN EARLY BIRD.
Telephone your Sunday ads. to The Times Friday or early Saturday. MAIN 8200—10891.

FORD, 1916 TOURING, LOOKS LIKE NEW, plenty extras, protected by Shrader's written guarantee; easy terms. SHRADER'S, 1234 S. Main.

BRAND NEW TWIN-SIX NATIONAL SEDAN; never run. Big sacrifice.
952 SOUTH GRAND.

FOR SALE—1916 PACKARD TOURING CAR, RUN 16,000 miles. Owner drafted. $1650 cash. FIRST ST. GARAGE, 219 E. First st. 35879.

SCRIPPS-BOOTH, LATEST MODEL, NEARLY new; will sacrifice on terms. MR. HIBBARD, Broadway 6060 or 23267.

FOR SALE—BRAND NEW 1918 FORD, NEVER been used; make offer. Address B, box 319, TIMES SPRING ST. BRANCH.

HUDSON LITTLE SIX, WORTH $600. WHAT am I offered? Cash, stock or bonds. Address C, box 487, TIMES SPRING ST. BRANCH.

FOR SALE—CLASSY FORD RACEABOUT IN fine condition, new paint; $175. Can be seen at 827 MAPLE AVE. Phone 35384. Owner.

1917 FORD FOR SALE—WITH LOTS OF EXtras; can be seen at CLAPP'S AUTO PARK, 727 Los Angeles st.

MITCHELL LIGHT SIX TOURING, ALL NEW tires, fine running order; snap for someone at $300. 312 W. 35TH.

NEW STUTZ SPEEDSTER. SIX WIRE WHEELS. Big sacrifice.
952 SOUTH GRAND. F1309.

LITTLE BUICK 4, 1916, BRAND NEW CAR; must be sold. 57468.

FOR SALE—FOUR NEW 9-PASSENGER JITNEY busses, 1917 Fords. NOTARA, 535 S. Broadway.

FOR SALE — OR EXCHANGE—TOURING CAR. What have you? 815 S. LOS ANGELES ST.

FOR SALE—1916 FORD, JUST LIKE NEW, NOT a scratch on it; $275 cash. 2507 Central ave.

1914 FORD ROADSTER, GOOD RUNNING ORder, good tires, $225. 1132 S. FIGUEROA.

1917 PAIGE, 5-PASS., BUMPERS AND EXTRAS, like new, $1050. 413 W. 28TH. 23431.

FOR SALE—FOUR NEW 9-PASSENGER JITNEY busses, 1917 Fords. NOTARA, 535 S. Broadway.

NEW VELIE TOURING, SNAP FOR CASH. 952 SOUTH GRAND. F1309.

THINGS ON WHEELS— All Sorts.

Automobiles for Exchange.

SAVE FREIGHT, PARTY COMING EAST, EXchange car with me; have Chevrolet baby grand. C. E. PETERS, Sobel Bldg., Des Moines, Iowa.

HIGH GRADE USED AUTOS TO EXCHANGE FOR trust deeds or mortgages. See MR. PRATT, with JOHN T. DYE, 524 W. Pico st.

WILL TRADE MY 1915 CHALMERS FOR GOOD real estate or good mortgage. Address S, box 309, TIMES SPRING ST. BRANCH.

Automobiles Wanted.

WANTED—BY PRIVATE PARTY, SMART ROADster or light touring car. Will give $600 to $800 worth furniture. Reed, old ivory and period sets. Antique rugs, etc. Apply 614 WRIGHT & CALLENDER BLDG. Phone F3134; Main 7448.

WANTED—TO PURCHASE FOR CASH A HIGH grade touring car or roadster. Will pay a fair price. MR. SMITH,
952 S. GRAND. F1309.

WANTED— —WANTED
WE WILL BUY YOUR AUTO
FOR SPOT CASH.
PACIFIC AUTO EXCHANGE, 432 W. PICO.

WANTED—DODGE TOURING CAR, LATE MODel, from private owner; all cash; give full particulars and phone number. Address B, box 306, TIMES SPRING ST. BRANCH.

WANTED—LATE MODEL LIGHT TOURING CAR or roadster. Must be in good mechanical shape and priced right. 957 S. MAIN ST.

WANTED—WILL PAY $700 CASH AND LIBERTY bond for 1917 Buick light 6, 5-passenger, good condition. Private buyer. 599988.

WANTED — BUICK, CHEVROLET OR OTHER light car. Have $70 davenport, $450 piano. 2812 W. EIGHTH, eve. Apt. 7.

WANTED — A ROADSTER MACHINE, IN EXchange for Denver property. Phone BROADWAY 3820, after 12.

WANTED—CADILLAC 8, OR OTHER LATE model car. Will give clear lot on paved boulevard or arrange difference. 56490.

WANTED—FOR CASH, LIMOUSINE, SEDAN; might consider coupe if condition and price is right. Address F, box 19, TIMES OFFICE.

WANTED — TO TRADE 2 GOOD LOTS FOR light car. Ford preferred. Address M, box 261, TIMES OFFICE.

WANTED—6 DODGE CARS WITH DRIVERS FOR good stage run; 6 months' contract. Apply 603 S. HILL. United Stages.

WANTED—DODGE TOURING CAR FROM PRIvate party; have cash waiting. PHONE 57399, GLENDALE 654-J.

WANTED — SMALL CAR, ROADSTER PREferred, must be bargain, not later than 1916. HITTSON, Main 1278.

WANTED—LIGHT CARS FOR SPOT CASH, OLD or late model; make only; condition no object. We overhaul 'em. PETERSON'S, 1224 S. Main.

WANTED—A 20-H.P. STANLEY STEAMER, ALL I want, out of it is the boiler, so price it right. MAIN 4089.

WANTED—FORDS, FORDS, FORDS, FORDS, Fords, Fords. PETERSON'S, 1224 S. Main.

Automobile Trucks.

FOR SALE—WE CARRY FULL LINE OF TRAILers, from ½ to 5-ton capacity. Timken bearings and solid rubber tires. Terms if desired. Build auto bodies suitable for all requirements, repairing and painting. WEBER AUTO & WAGON WORKS, 688 San Fernando st.

FORD TRUCKS—
If you wish to convert your Ford into a truck, why not put on the best internal gear drive? WEBER AUTO & WAGON WORKS, 688 San Fernando st. Now 688 N. Spring st.

NEW 1½-TON TRUCK, NEVER USED; MUST sell; heavy Moore type, worth $1100; best offer takes it. For particulars address D. W. BERWICK, Hermosa Beach, Cal.

FINE NEW ¾-TON DELIVERY CAR, ELECTRIC lights and starter, slightly used; cost $925; change of business forces owner to sell. Sacrifice for $675. See car at 1132 S. FIGUEROA. Terms.

FOR SALE—CHEAP, ONE 2-TON PACKARD truck, in good condition. PETERSON, 2261 W. 30th st. Main 2835, 60665.

FOR SALE — TWO ONE-TON TRUCKS, CHAIN drive, Timken bearings. WEBER AUTO AND WAGON WORKS, 688 San Fernando st.

FOR SALE—5-TON G.M.C. TRUCK AT YOUR own price and your own terms. BOYLE 2071.

For Hire—Automobiles.

WE HAVE ON HAND TO RENT TO RESPONSIble parties by day, week or month, Dodge, Ford, Maxwell, Overland, Hudson, Reo, Winton 6, Studebaker 6. If you are responsible and want a car to use see STILLWELL CAR & SUPPLY CO., Stillwell Hotel, Grand ave. 60097—Bdwy. 221.

NEW 5-PASSENGER DODGES; COMPETENT, careful drivers; country, business, pleasure trips; day or night service; rates reasonable. MILLER, South 4585.

$1 HOUR, MAXWELL, 5-PASSENGER; ATTRACtive new 6-cylinder, 7-passenger; careful drivers, $1.50 hour up. 22550—BDWY. 2053 or 61382.

$1.25 PER HOUR—FINE, COMFORTABLE FIVE-passenger touring car, carefully driven by owner. 59859, WILSHIRE 2168.

$1.25 HOUR, NEW 5-PASSENGER BUICK SIX, careful competent driver. Phone LARGENT, 590688.

1918 STUDEBAKER AUTOS, 5, 7-PASS., $1.25 UP. Prompt service, careful driver, familiar country, city. POLLAK'S AUTO SERV., WIL. 4679, 566821.

CLASSY NEW CARS WITH COMPETENT DRIVers, $1.25 per hour. MAC'S AUTO SERVICE, 29724, W. Pico. Phone 74179, West 4686.

NEW 5-PASSENGER DODGE, SHOPPING, SIGHT-seeing and country trips. Careful driver, $1 hour. Will go anywhere. 58836.

LATE MODEL TOURING CARS, $1.25 PER HOUR. GEORGE AUTO LIVERY, 55512. WILSHIRE 2962.

FOR HIRE — NEW 7-PASSENGER CAR WITH careful driver; know city and country well; $1.25 per hour. 60741, SOUTH 606, Apt. 512.

75c HOUR, FORD TOURING CAR, JUST THE service, careful driver. PHONE 51797.

NEW 6-CYLINDER, 5 AND 7-PASSENGER CARS. Special low prices. MAIN 2207—53760.

CLASSY NEW 1918 BUICK 6, OWNER DRIVING, $1.50 per hour. 77988, VERMONT 1247.

FOR HIRE—1918 FORDS HOUR, DAY, WEEK. Drive yourself. 21783. MAIN 2731.

FOR HIRE—NEW HUDSON SUPER-SIX 7-PASsenger. Owner driver. BROADWAY 3342.

FOR HIRE WITHOUT DRIVERS, 10 CADILLACS, day, week, month. KING, 1145 S. Main. F5889.

FOR HIRE—$1 HOUR, BABY GRAND CHEVROlet. Owner driver. VERMONT 444.

Automobile Accessories.

HIGH-TENSION BOSCH MAGNETO; LARGE Bosch plugs, Dixie high-tension magnetos; electric spotlights, hand Klaxon horns, carburetors; all makes head, side and tail lights; windshields. Mail orders promptly attended to. NORTH BROADWAY AUTO WRECKING CO., 811 North Broadway. Main 7304.

FORD OWNERS—
Automatic safety clutch for Fords. Positively prevents stalling of motor, all gearwork for neutral eliminated; many other advantages. BURNETT MNFG. CO., 939 S. Grand ave. Phone Broadway 8047.

500 SLIGHTLY USED TIRES, $3 UP. GUARanteed Vulcanizing Auto Tire Store, 711 S. LOS ANGELES ST. Main 5814.

FOR SALE—UP-TO-DATE VULCANIZING OUTfit. WHEELOCK, 3210 S. Main. Phone South 3167.

Automobile Tires.

TWO 36x5 GOODRICH DEMOUNTABLE TRUCK tires; just removed from new truck; will sell cheap.
LOCOMOBILE CO.,
Pico at Figueroa.
Main 5988. 10873.

Automobile Repairing.

IGNITION
AND CARBURETOR EXPERT.
NO DELAY. SATISFACTION GUARANTEED.
930 S. GRAND AVE.

FIX YOUR CAR— 50C PER HOUR.
Guaranteed auto repairing of every description; machine work, welding, ignition. Try us. Towage free. N. A. S., 807 S. Figueroa. Phone 53401.

Motorcycles.

FOR SALE—1914 HARLEY-DAVIDSON MOTORcycle, $75, good condition. 2489 W. WASHINGTON. Phone 71931; West 5350.

1913 TWIN INDIAN, CHEAP OR TRADE FOR boy's bicycle. MAIN 490; A1080. 957 S. Main.

Bicycles.

FOR SALE — CHILD'S RUBBER TIRED BALL-bearing velocipede. Going away. 1061 S. FLOWER ST.

Carriages, Carts, Wagons.

Dogs and Dogs at Stud.

FOR SALE—BEAUTIFUL MINIATURE POMERanian puppies, from the best prize pedigreed stock, sired by my champion Sir Bruce. These puppies will be sold reasonably to good homes. No breeders need apply. 433 N. HOBART BLVD. Take Western ave. car, get off at Oakwood and walk three blocks.

FOR SALE—THOROUGHBRED BULL PUP, $10. 6017 S. FIGUEROA.

FOR SALE, EXCHANGE, WANTED Agricultural Implements and Vehicles.

LARGE ASSORTMENT SLIGHTLY USED AND agents' sample plows, harrows, cultivators, wagons. Call and see them before buying. Save 50 per cent. on some, 4 floors, largest stock. ARNOTT & CO., Ranchers' Supply House, 113 to 118 S. Los Angeles st.

FOR SALE—USED WINDMILLS, TANKS, PUMPS, engines, ranch tools. Look 'em over. Get acquainted. See who's cheapest. Office, DEMMITT, 120 N. Main, Upstairs.

FOR SALE—ONE MODEL J SANDUSKY TRACtor, practically new. SCALLY'S PLACE, 135 S. Los Angeles st.

WANTED—SCOTTY PAYS CASH FOR ALL KINDS of ranch tools; drop card, we will call. SCOTTY'S PLACE, 135 S. Los Angeles st. M. 2336.

LIVE STOCK— For Sale, Exchange, Wanted. Horses, Mules, Cattle, Etc.

FOR SALE—AT
AUCTION.
65 CHOICE DAIRY COWS AND HEIFERS 65
on the old Larson Dairy, located at HYDE PARK.
Autos take Slauson ave., west from Main st., to Cypress ave., the first street east of St. Mary's Academy, go south ¼ mile to dairy.
FRIDAY, OCTOBER 12, at 10 a.m.
Herd consists of 70 cows, mostly Holsteins, and 25 head of heifers, an exceptionally fine lot of dairy stock.
TERMS: $100 and under, cash; over $100, one-third cash, the balance in twelve equal monthly installments with note and approved security and 8 per cent. interest. Liberal discount for cash on time sums.
RHOADES & RHOADES, AUCTIONEERS,
1501-3-5 S. Main st. Phones Main 1239; 25678.

FOR SALE—JERSEY COW OR I WILL GIVE half the milk to any responsible party who will care for cow and deliver to my residence, southwest part of city the other half. I will furnish feed during dry season of year. Party must have place to stake cow out when green grass comes. Telephone MAIN 9536 or 23796.

FOR SALE—BREEDING STOCK, S.C. W. LEGhorn cockerels; hatched January, also Ancona cockerels, hatched February and March. For good utility stock and setting eggs apply SUNNYSLOPE POULTRY AND FRUIT RANCH, Longden ave., San Gabriel. Mail address R.F.D. No. 1, box 790.

FOR SALE — REGISTERED KENTUCKY JACK, black with white points; big bone; 14½ hands high, good breeder, 6 years old; price $1500. For further particulars write to G. A. HARLAN, B. 766, Calexico, Cal.

FOR SALE—2400-LB. TEAM, RIGHT OFF ranch work. Sound and true to work, $110, if sold this week. 3436 E. 6TH ST. Stephenson ave. car.

FOR SALE—PIGS, COME AND SEE THEM, AFTER dinner at R. F. D. 2, box 287, Long Beach. Y. SHIGEDOMI, ranch near Long Beach.

WANTED—BEEF COWS, FRESH COWS, CALVES, hogs. S. 15181. HANNON BROS., 1682 E. 20th.

FOR SALE—OSTRICHES. E. J. MAYO, BARD, Imperial county, Cal.

FOR SALE—2 HORSES, ABOUT 1800 LBS. EACH. 704 N. BROADWAY. A3994; Main 9441.

FOR SALE—HORSES. NICHOLLS LOOMIS CO., 2505 Santa Fe ave.

WANTED—I PAY BIGGEST PRICES FOR COWS, bulls, calves. PICARD, 1706 Maple ave. S. 3177.

POULTRY—POULTRY SUPPLIES For Sale, Exchange, Wanted.

FOR SALE—500 EARLY LARGE WHITE LEGhorn pullets. California's finest; now laying; must be sold today. Far below cost of raising. Greatest pullet bargain of the year. 3017 S. MAIN. South 1802.

WANTED—HIGHEST PRICES PAID AT YOUR door for poultry and rabbits. HABER, 727 E. Pico. Main 5736.

FOR SALE—TEN DOZEN ONE-YEAR-OLD WHITE Leghorn hens at $10 per doz. Corner NORTH and WEST ROADS, Inglewood.

WANTED—DELAYS ARE COSTLY—
Telephone your Sunday ads to The Times Friday or early Saturday.

WANTED—PULLETS, HENS, RABBITS, PIGEONS. VERNON POULTRY CO., 4370 S. Main. 29057.

Rabbits, Hares, Etc.

FOR SALE—44 BREEDING DOES, ALL KINDS, 5 bucks, about 125 young; hutches must go with rabbits; will sell reasonable. Call after 9 a.m., J. L. PFEIFFER, 5405 Glen Ellen Pl., corner E. Avenue 54.

Pigeons, Birds, Etc.

FOR SALE — CUBAN FINCHES, $6 PR.; JAP Tumblers, $7 pr.; Java Nonpariels, $7 pr.; Panama talking parrots, $15 ea.; Bearded Parroquets, $15 pr. BIRD & LIVE STOCK CO., 424 W. 6th.

Dogs and Dogs at Stud.

FOR SALE—PEDIGREED AIREDALE BITCH, 1½ years, $150. 4 months pcp, $50. 1737 N. WESTERN AVE.

GOATS— Milch, Etc.

AT STUD—BILLY GOAT FOR SERVICE, $1.50. C. A. ANGONA, 1435 McDuff st. Bdwy. 186.

ATTORNEYS— Counselors-at-law.

DO YOU NEED A LAWYER? COMPETENT AND experienced in general practice. Moderate charges; easy terms. Free advice. FAY E. ROBERTSON, 700 Bryson Bldg. Main 8763; A1675.

CIVIL ENGINEERS— Drafting and Surveys.

JAMES HUNKER, CIVIL ENGINEER, 604 Citizens National Bank Bldg. Surveys, plans, estimates, concrete, masonry, steel. BROADWAY 5875; 11687.

DRESSMAKING— And Dressmakers.

MRS. CARPENTER, DESIGNER AND MAKER OF gowns, special attention to remodeling. Prices reasonable. 658 S. FIGUEROA. F3824.

HOME OR DAY WORK, $1.00, GOOD WORK, REmodeling done. Wilshire 3452. No. 337 ALBANY ST.

SUITS AND GOWNS MADE BY EXPERIENCED dressmaker, and alterations, reasonable. 838 S. HOPE ST. F1189.

DRESSMAKER WISHES CUSTOMERS, HOME OR out, first-class work. $3 day. Evenings, 598864.

FURRIERS—

FURS REMODELED AND REPAIRED; NEW FURS to order. ENGLANDER, 217 Brockman Bldg.

EDUCATIONAL— Schools and Colleges.

TUTORING BY HARVARD UNIVERSITY GRADuate in grade and high school subjects. First grade and kindergarten classes, taught by specialists. PAYNE'S ACADEMY, 2013 Orange. Home 580631.

FRENCH CONVERSATION, PRIVATE OR CLASS, evening. Telephone WEST 3214.

LOS ANGELES CHIROPRACTIC COLLEGE, DR. CALE, Pres., 951 S. Hill. Main 2543—A5605.

NURSES— With Experience.

NURSE, EXPERIENCED MASSEUSE, WILLING to treat in own home; ladies only. 121 S. OLIVE ST. Broadway 4787.

WANTED—POSITION BY COMPETENT AND EXperienced child's nurse, good reference. WILSHIRE 319.

MASSAGE— And Other Baths.

CABINET SWEATS, BATHS, SCIENTIFIC MASsage, oil treatments. Masseur, masseuse. 323 UNION LEAGUE BLDG., Second and Hill. Open evenings.

ACME BATHS, MASSAGE, 108½ MAIN ST. WATTS, room 3, over bank. Masseur, masseuse, 1 to 9 p.m.

STANLEY BATHS, ATTENDANTS BOTH SEXES. 247 S. BDWY., rm. 16. Open Sunday.

ELECTRIC CABINET SWEATS, MASSAGE, BOTH sexes. 330½ S. BROADWAY. Open Sunday.

MAY SEDGWICK, RUTH ROLLAND, BATH, MASsage, 320 S. Bdwy., Rm. 318. Masseuse, masseur.

MACHINERY— And Mechanical Arts.

TANK PLATES FOR PROMPT SHIPMENT.
500 pcs., 8x18x7-16.
500 pcs., 8x18x3-8.
500 pcs., 8x18x⅜.
500 pcs., 8x15 No. 6 gauge.
Pipe, new and second-hand, also relaying rails, machinery, etc. Can also furnish all grades scrap iron. Send us your inquiries. CONSUMERS SUPPLY CO., Houston, Texas.

FOR SALE—
1 small drill press, $35.
1 small emery stand, 1 1-4 inch shaft, $18.
1 30-inch Crescent band saw, $85.
1 30x12-in. American endless-bed planer, $150.
1 10-inch Rowley Hermes sticker, $350.
1 wood plain rip saw, $15.
Large assortment of hangers and pulleys at half price. See mill foreman. WHITING-MEAD COMMERCIAL CO., 415 E. 9th st.

FOR SALE—GAS ENGINES, 3, 22, 35, 60 AND 75 h.p.
Rails, pipe, mining machinery, blowers and various equipments of all kinds.
—LLOYD—
F7030. 806-808 N. Main st. Bdwy. 4103.

FOR SALE—125-H.P. ALLIS-CHALMERS CORliss type engine, in first-class shape; must be sold at once, as same must be moved from present location; make us an offer. BERLIN DYE WORKS, 814 E. Washington.

FOR SALE—STEEL TANKS—
Two, 24 ft. by 16 ft.
Two, 24 ft. by 12 ft.
One 24 ft. by 12 ft.
BUTTRESS & McCLELLAN,
205 N. Los Angeles st.

FOR SALE — 3000 FEET SECOND-HAND 2-INCH black pipe, in good condition, 18c per foot; 1000 feet 3-inch black pipe, 35c per foot. W. C. LEAHY, 1002 Santa Fe ave. Main 8180, 10121.

FOR SALE — 3000 FEET PRACTICALLY NEW 5¾ I.D. screw casing, in A-1 condition. For quick sale, 85c per foot. W. C. LEAHY, 1002 Santa Fe ave. Phone Main 8180, Home 10121.

SEVERAL NEW AND SLIGHTLY USED ENGINES at a bargain. Best makes, 1 to 35 h.p. ARNOTT & CO., Wholesale Machinery and Implements, 113 S. Los Angeles st.

FOR SALE—50 USED TANKS, 25 WINDMILLS, pumps, engines, ranch tools, every one guaranteed. Price right. DEMMITT, 120 N. Main.

MACHINERY OF EVERY DESCRIPTION BOUGHT and sold. BUTTRESS & McCLELLAN, 205-207 N. Los Angeles. Broadway 8098. A5478.

FOR SALE—BULL TRACTOR, A-1 CONDITION, $350. PHONE F1707.

(For Additional Liners See Page 7.)

THE CITY
AND ENVIRONS.

Lodge to Entertain.

Silver Star Lodge No. 212, Knights of Pythias, will entertain their members and friends with a dance and social this evening at No. 111 West Third street at 8 p.m.

Basket Luncheon.

The Du Page County Society of Illinois will picnic with the Illinois State Society at Lincoln Park on next Saturday. A basket luncheon will be the feature of the day.

Commercial Board Meeting.

The semi-monthly meeting of the Commercial Board of Los Angeles will be held at the Hotel Clark at noon today. Among the speakers will be Marshall Stimson, Charles T. Butts and W. L. Hevia. S. H. Bradley will preside.

Will Give Concert.

Miss Bessie Chapin, violinist, assisted by Miss Mercedes Ciesielska, soprano, will give a programme of Slav music at the Cumnock School of Expression this morning. Miss Ciesielska will appear in Slav costume.

To Building Men.

Clinton E. Miller will speak on "War as I See It" at a meeting of the Building Material Dealers' Credit Association at noon today at No. 741 South Broadway. The association now has 140 members, and sixteen more are to be added at the meeting today.

Government Contracts.

Those wishing to bid on government supplies, such as crockery and glassware, can obtain information by calling at the office of the Merchants' and Manufacturers' Association, No. 328 Wilcox Building. These supplies are for delivery at Fort Mason and bids are to be opened at 10 a.m., October 24.

Tour to Hawaii.

Under the direction of D. F. Robertson, Miss Hannah Baker, Mr. and Mrs. G. A. Swerdfiger, Mr. and Mrs. C. Roberts, Dr. and Mrs. James Bruce and Miss Alice Mason will sail from San Francisco on the 18th inst. on the steamship Maui on a four-months' tour of the Hawaiian Islands.

All-day Meeting.

Women of the First Congregational Church will hold an all-day meeting in the parish building tomorrow. Miss Florence Kinney of the Sunday party will lead the devotions at 10:30 o'clock. Luncheon will be served at noon, followed by the missionary session. Several leaders will speak on "An African Trail," the mission book of study.

University Extension.

To assist in the work of establishing university extension courses in this city, Dr. I. W. Howerth, professor of education at the University of California, is in Los Angeles at the Clark. He will lecture before two classes in sociology this evening at 5 and 7 o'clock in the Union League Building. About twenty classes are to be launched within a few days, many of them under the direction of Miss Nadine Crump.

Banquet for Conscript.

Division Manager Boradori of the Liggett and Myers Tobacco Company tendered a banquet to the employees of the Los Angeles branch of the company Monday evening. The affair was held at McKee's Cafe and was in honor of Fred Mayhugh, No. 1854 West Twenty-second street. Mr. Mayhugh, who is Arizona manager for the company, has been drafted and will leave tomorrow for American Lake as a member of the Liberty Army from this city.

CONVICTS FOR ARMY PLANNED.

Resolution Adopted by Prison Society Favoring Move to be Sent to President.

Endeavoring to secure the release of thousands of men now inmates of prisons all over the United States, who, they state, would make ideal soldiers for Uncle Sam, the California Prison Society, composed of sociological and economic workers of California have passed a resolution, copies of which will be sent to every Governor, the President, the Secretary of War and the Secretary of the Navy.

The gist of the resolution contains the argument that many men of military age who have been incarcerated through being the victims of social or economic environment would prove good soldiers. In support of this contention the cases of 7000 British convicts who were released and many of whom received the Victoria Cross are cited.

The committee's suggestion contemplates the organization of regiments which would be known as Regiments of Honor or Regiments of Redemption, to which the convicts would be assigned.

CHIEF SENDS TART REPLY.

Police Head at Bay City Tells Angeleno Youth is Safe in Gate City.

According to Chief of Police White of San Francisco, a sixteen-year-old boy is really safe in the Bay City. Yesterday Chief White was surprised to learn that H. C. Laurence of this city, who was the sender of a message regarding his daughter's young brother, had some doubts as to the possible safety of a young fellow if he visited the Golden Gate. Laurence said:

"My daughter, Mrs. Alice Safatovich, wishes her sixteen-year-old brother to pay her a visit for two weeks. She is lonesome. Do you think it advisable to let him go?

Chief White replied guardedly. He said that he thought that the boy would be all right in San Francisco if he was careful. He added that there were several sixteen-year-old boys in San Francisco, and that he had no reason to suppose that they were not safe enough.

MAKE MONEY IN PIGS.

This is the story of a venture in pigs vouched for by Supervisor Dodge. In May John Haisch gave two pigs to Juvenile Hall. In July the pigs were traded off for four smaller pigs. The latter were shipped to the County Farm, fattened from the refuse, and yesterday they were sold to the Cudahy ranch for $150. The money will be turned over to Juvenile Hall by Mr. Dodge and used for the inmates of that institution.

GO AFTER THAT SKIN TROUBLE WITH POSLAM

Those Pimples may be easily banished. It may not be necessary longer to endure that Rash. There may be no need for Eczema's awful itching to cause you distress—try Poslam.

Poslam is safe. It is able to better you skin's condition. It is ready when you are.

Once see its work. You will never think of using anything else to heal you skin. Absolutely harmless always.

Sold everywhere. For free sample write to Emergency Laboratories, 243 West 47th St., New York City.

Urge your skin to become clearer, fairer, healthier by the use of Poslam Soap, the tonic soap for the skin.

Lemon Juice is Skin Beautifier, Also a Whitener

Many women use just the juice of lemons to bleach or whiten the skin, but pure lemon juice is acid, therefore irritating, and should be mixed with orchard white.

At the cost of a small jar of ordinary cold cream one can prepare a full quarter pint of the most wonderful lemon skin softener and complexion beautifier, by squeezing the juice of two fresh lemons into a bottle containing three ounces of orchard white. Care should be taken to strain the juice through a fine cloth so no lemon pulp gets in, then this lotion will keep fresh for months. Every woman knows that lemon juice is used to bleach and remove such blemishes as freckles, sallowness and tan, and is the ideal skin softener, smoothener and beautifier.

Just try it! Get three ounces of orchard white at any pharmacy and two lemons from the grocer and make up a quarter pint of this sweetly fragrant lemon lotion and massage it daily into the face, neck, arms and hands. It should naturally help to bring back to any skin the whiteness, the sweet freshness and flexibility of which it has been robbed by carelessness or trying atmospheric conditions.

BUSINESS BREVITIES.

[Advertising.]

For quick action drop answers to Times "liners" in Times liner boxes in downtown office buildings. The locations of the boxes are printed in the first column of The Times "liner" section.

Key to Beauty (witch-hazel) toilet preparations are guaranteed chemically pure and will not encourage the growth of hair. H. Jevne or Anna Bergeron, 320-21 Haas Bldg.

The Times Branch Office, No. 619 South Spring street. Advertisements and subscriptions taken. Telephones Main 8200, 10391.

Have Steckel make your pictures.

The Exclusive Specialty House for Feminine Apparel
Garments of Style, Quality, Popular Prices.

Myer Siegel & Co.

443-445-447 South Broadway

Distinctive

SUITS

In Unusual Variety

Distinctive, decidedly so, the materials, the finish, the fit; these as well as other items bring into play to make a suit distinctive.

The unusual variety of suits shown here makes choosing an easy matter.

Very smart suits for sport and real service, in soft tone Golflex and English Tweeds at every in-between price. Ranging at $25.00 to $135.00. All sizes for women and misses.

Garments of Style, Quality, Popular Prices.
The Exclusive Specialty House for Feminine Apparel

Suits of Ultra Smartness

—For the woman who desires exclusive smartness at moderate cost "The Unique" presents very wonderful selections in new tailleur suits.

—Fur trimmings are very much featured.

—The prices—$59.50 to $125.

THE UNIQUE

725 Broadway

(16)

THE HOUSE OF AUTHENTIC STYLES

SHINOLA

America's Choice

Used by the Army and Navy.
The shine that stands the weather.
Preserves and softens leather.

SHINOLA HOME SET

Send one to your soldier boy to dust and polish his shoes.

Ask Nearest Store

BLACK—TAN—WHITE—RED

HOME SET

No. 154 100 lines ELLIOTT ADVERTISING SERVICE, INC.

Fergusson Buys DIAMONDS

THE Leading Jewelers send patrons to Fergusson and vouch for his reputation as a reliable and courteous Diamond Expert. When disposing of your gems you can profit by his just opinion.

Private Offices—Lady in Attendance.

J. C. Fergusson

915 S. Bdwy. 204 Homer Laughlin Bldg. F2816

BOOKS

OF EVERY DESCRIPTION BOUGHT AND SOLD

STRATFORD & GREEN

642 S. Main St. Main 8655; F3970

AUCTION

J. J. SUGARMAN
AUCTION AND COMMISSION HOUSE
General Auctioneer
Furniture, Merchandise, Fixtures.
343-345 No. Spring Street
113-115 Court Street
F2816 Main 8134

And it sounds like his home.

Reminds us of those Jazz Suits sold always at a BIG REDUCTION by the Jazz Tailors.

"Men Who Know" prefer the finer kind of tailoring—Brauer Custom-Tailored clothes.

Pure Wool Fabrics $20, $25, $30, $35 Suits and O'coats

DRESS BETTER—HAVE BRAUER MAKE IT.

Brauer & Co

—Tailors to Men Who Know—

TWO SPRING ST. STORES

345-347 and 529-527½

AUCTION

Fine Furniture
Carpets & Bric-a-Brac

Wednesday, Oct. 10
10 A.M.
721 W. 23rd St.

Opposite Chester Place, University car. Consisting of mahogany and oak bedroom suites, white mahogany parlor suite with draperies to match, upholstered hand-made velour, large mirror, gold and enameled rattan furniture, leather rocker, hall clock with Ormolu trimmings; dining-room suite made to order of vermillion wood from Borneo, extension table, 12 chairs and serving table, lace curtains, andirons, silverware, cut glass, kitchen utensils, gas range, etc., etc.

THOS. B. CLARK, Auctioneer.

B. F. Shane

"The White" Auctioneer.

Methodical, systematic, efficient, insures best results from merchandise, household effects and real estate. Phone F7858. 416 Trust and Savings Bldg., 6th and Spring St.

THOS. B. CLARK

General Auctioneer and Importer of Antique Furniture

840 SOUTH HILL STREET

F1907, Broadway 1921

REED & HAMMOND

General Auctioneers, 1053-55 So. Main St., near 11th. Oldest and largest auction house in the Southwest. Experts in every branch of auction work. Watch our ads, and attend the big sales. Cash advanced on consignments. For all information call up F2045; Broadway 2860.

Standard Auction Mart

Thos. H. Foster, Auctioneer.

Highest cash price paid for all classes of Household Furniture.

Los Angeles, 1205 S. Figueroa St. Phone Home 24710.

Long Beach, 214 Pine Ave. Home 56. S.S. 771.

Rhoades & Rhoades

Expert Live Stock Auctioneers

Ben A. Rhoades and Harold B. Rhoades. Sales conducted in all parts of California and adjoining States.

Office 1201-3-5 So. Main St., Los Angeles

Phones Main 1288—42079

AUCTION

Wednesday, 2 p.m.
TODAY.
2166 West 31st Street.
Furniture, Rugs, Etc.
REED & HAMMOND.

AUCTION.

Wednesday, 10 A.M.
121 South Benton Way.

Take West Seventh St. Car marked "Bimini Baths."

Nicely Furnished 7-Room Bungalow

REED & HAMMOND

TEETH $5.00

Best Set (none better, no matter how much you pay), guaranteed 10 years $7.00
Bridge Work $4.00
Gold Crowns $4.00
Porcelain Crowns $4.00
Gold Fillings ..... $1.00 up
Gold Inlays ..... $1.00 up
Synthetic Porcelain Fillings ..... $1.00 up
Cement Fillings ..... 50c up
Silver Fillings ..... 50c up
Teeth Treated 50c
Nerve Removed (Painless) $1.00
Teeth Extracted (Painless) 50c

No charge for painless extracting when plate or bridge work is ordered.

ONE PRICE ONLY

The Only Private Dentist in the City Doing Work at Such

REMARKABLY LOW PRICES.

NOT A DENTAL PARLOR. A private, high-class, up-to-date, SANITARY dental office, with sterilized instruments and gentlemanly operators whom you will not be ashamed to recommend to your friends.

EXAMINATION FREE.

Hours 8:30 to 6:00.

DR. FAIRFIELD

301-304 Pantages Theater Bldg.
539 South Broadway. Both Phones.

Drs. Shores & Shores

THE RELIABLE SPECIALISTS FOR Men and Women

When you tell your troubles to a doctor you want to know WHO HE IS, and that he is reliable and will treat you absolutely square. Look at Drs. Shores' record of 24 YEARS OF CONTINUOUS SUCCESS AS SPECIALISTS. / Our Specialties: Catarrh, Deafness, Head Noises, Asthma, Consumption, Rheumatism, Goitre, Insomnia, Neuritis, Diabetes, Bright's Disease, Lumbago, Piles, Epilepsy and other Chronic diseases of the Nerves, Skin, Blood, Stomach, Bowels, Heart, Lungs, Bladder, Kidneys and Liver. Consultation Free. Rooms 603-4-5 Lissner Bldg., 234 So. Spring St., Los Angeles. Hours 9-5. Evenings, 7-8. Sundays 10-12.

CHICHESTER'S PILLS

THE DIAMOND BRAND.

Ladies, ask your Druggist for Chichester's Diamond Brand Pills in Red and Gold metallic boxes, sealed with Blue Ribbon. Take no other. Refuse dangerous substitutions and imitations. At Druggists, or send 4c in stamps for particulars, testimonials and "Relief for Ladies," in letter, by return mail. Name Paper. Chichester Chemical Co., Philadelphia, Pa.

SOLD BY DRUGGISTS EVERYWHERE

CHICAGO AND EAST
EVERY DAY
Through Salt Lake City

LOS ANGELES LIMITED - 1:05 P.M.
PACIFIC LIMITED - 8:00 A.M.
OVERLAND EXPRESS - 8:00 P.M.

OBSERVATION SLEEPING AND DINING CARS
TICKETS AT 301 SOUTH SPRING STREET

INDESTRUCTO TRUNKS

Are Guaranteed For Five Years Against Defects in Wood or Fiber.

INDESTRUCTO TRUNK SHOP

224 West Fifth

JEVNE'S 35 COFFEE

The jewelry store visitors to California always enjoy.

Brock and Company

207 SOUTH BROADWAY

Diamonds

Liberal cash offer on your Diamonds.

Reference—Leading Banks and Jewelers.

Private Office

J. C. FERGUSSON,

204 Homer Laughlin Bldg.

AUCTION

Fine Household Goods
Piano, Rugs, Bric-a-brac
2223 W. 9th St.
Thursday, Oct. 11,
At 10 o'clock a.m.

Consisting of Stickley leather chair, rocker, davenport and table, sectional bookcase, fine Navajo blankets, 2 bear rugs, Mexican serape, 4 Wilton rugs, A. B. Chase upright piano, bric-a-brac, hall tree, fine upholstered parlor suite, Oriental rugs, gold chairs, lace curtains and draperies, 2 brass beds, springs and mattresses, birdseye maple and oak bureaus, dressing cases, tables, etc., elegant carved sideboard, extension table, china closet and chairs, Haviland dinner set, linen, silverware, books, gas range, cooking utensils, etc., etc.

THOS. B. CLARK, Auctioneer.

AUCTION

Continuation of the big Furniture Auction

TODAY, WED., 9:30 A.M.
320 S. SPRING ST.

Furniture, bric-a-brac, silverware, pictures, Navajo, Oriental and domestic rugs, also Royal Bengal tiger rug, very fine.

STROUSE & HULL, Aucrs. M. 5274; 62705.

THE WEATHER.

[Official Report.]

LOCAL OFFICE, U. S. WEATHER BUREAU, Los Angeles, Oct. 9.—[Reported by Fred A. Carpenter, Meteorologist.] At 5 o'clock a.m. the barometer registered 30.01; at 5 p.m., 29.93. Thermometer for the corresponding hours showed 59 deg. and 69 deg. Relative humidity, 5 a.m., 98 per cent.; 5 p.m., 77 per cent. Wind, 5 a.m., northeast, velocity 3 miles; 5 p.m., southwest, velocity 9 miles. Highest temperature, 74 deg.; lowest, 57 deg. Rainfall for season, none; last season, 2.76 inches. Barometer reduced to sea level.

WEATHER CONDITIONS.—The field of high pressure moved eastward and is now central over New York. The northern depression slowly followed this area, bringing snow to Minnesota and Wisconsin. Light precipitation was also recorded in the District of Columbia, Texas, Louisiana, and in Pennsylvania and New York. Freezing temperatures occurred Tuesday morning in Arizona, and Colorado. Aside from fog in scattered localities, the sky over Southern California is clear and moderate temperatures prevail. Except for intervals of fog early Wednesday morning, the weather will continue fair in Los Angeles and vicinity for another thirty-six hours.

ORCHARD REPORTS.—Minimum and maximum temperatures from orchards reported to the Los Angeles office of the U. S. Weather Bureau Yesterday are as follows:

Station—	Max.	Min.
Corona	85	50
Escondido	90	52
Hemet	94	54
Pasadena	90	50
Pomona	92	52
Redlands	90	55
Riverside	94	47
Santa Barbara	77	51
San Bernardino	97	51
San Fernando	95	44
Tustin	91	49

LOCAL FORECAST.

For Los Angeles and vicinity: Fair Wednesday, except cloudy in early morning; light westerly winds.

For Southern California: Fair Wednesday, except cloudy or foggy in early morning near coast; light westerly winds.

STATE FORECAST.

SAN FRANCISCO, Oct. 9.—Weather forecast: San Francisco, Oakland and vicinity: Generally cloudy or foggy Wednesday; moderate westerly winds.

Southern California: Fair Wednesday, except cloudy or foggy near the coast; moderate westerly winds.

Sacramento, Santa Clara and San Joaquin valleys: Fair Wednesday; continued warm; light westerly winds.

ARIZONA FORECAST.

WASHINGTON, Oct. 9.—Forecast for Arizona: Fair Wednesday and Thursday; continued warm Wednesday in west central portion and at Phoenix.

COLORADO RIVER.

YUMA (Ariz.) Oct. 9.—[Reclamation Dispatch from the U. S. Reclamation Service.] Gauge height Colorado River, 14.6 feet.

Hearing is Postponed.

The Council, sitting as a committee of the whole, yesterday afternoon postponed for three weeks the hearing on the question of whether the Fox Film Company shall be permitted to operate its plant in Hollywood. The delay was ordered because of the fact that the matter is to be taken up with the president of the company, who is in New York. It is expected he will give an ultimatum when the hearing is held. Complaints against the plant have arisen over the alleged fact that the motors make so much noise that the peace and quiet of the neighborhood is unnecessarily disturbed.

McBURNEY'S

KIDNEY and Bladder Medicine.

For Bright's Disease, brick dust deposit, bed-wetting, gravel, dropsy, diabetes and rheumatism. Send 10 cents in stamps to W. F. McBurney, 3007 S. Vermont Ave., Los Angeles, Cal. for 6 days' treatment. Prepaid. $1.15, all druggists. Established 1895.

DRINK HABIT

Is a Poisoning.

Ask the Neal Institute, 945 South Olive Street, for Information.

Phone Broadway 6068.

No Hypodermic Injections.

ORIENTAL RUGS

S. M. Constantian
340 So. Broadway

VACATION SUPPLIES

CATALOG FREE

CAMP GOODS—SPORTING GOODS OUTDOOR CLOTHING (Men's & Women's) SHOES—RUBBER GOODS—BLANKETS

B. H. Dyas Co.

Phone 10th & Los Angeles Sts., Main 8000

KRYPTOKS SPECIAL

No seams, no cement .. $8.00

DR. SHILLITO
Eyesight Specialist.
312 INVESTMENT BLDG.
A4534. 8th and Broadway. Bdwy. 4380

PERFECT FUNERALS ⅓ TRUST PRICES

Loving Memory

of the departed one demands the finest funeral. Godeau-Martinoni will provide that and save you half Trust prices for the benefit of the living.

TELEPHONE
Bdy. 2731; Home 53427

Godeau-Martinoni
827 South Figueroa Street

Shipments to All Parts of the World.

No Extra charge for funerals in any part of Los Angeles county.

CALIFORNIA BRANCHES IN San Francisco, Oakland, Stockton

Drs. Steele & Steele

Skin and Future Specialists.
Consul. Realty Bldg., 6th and Hill Sts.
Rooms 502-3. Hours 10 to 5.

Correct ill-shaped noses, outstanding and deformed ears, sagging cheek and brow; double, thick and hareLip, receding chin, baggy or stringy necks, puffy eyelids. Round out hollow cheeks, thin necks, shoulders, arms, hands. Remove scars, pittings, moles, birthmarks, wrinkles, withered skin by our peeling process. Red veins, pimples, blackheads and other defects.

Paraffine or lumpy filling removed.

Home Phone A9782.

Consultation Free.

Mother's Friend

FOR

Expectant Mothers

Used by Three Generations

VITAL RECORD

MARRIAGE LICENSES.

The following marriage licenses were issued today. Name and age given:

BASHFORD—BASHFORD, Ernest A., 24, Los Angeles, and Ruby M. Bashford, 21, Pasadena.

BROOKS—McFADDEN, Milton J., 21, Los Angeles, and Gertrude McFadden, 20, Fresno.

BROTHERTON—WOOD, William B., 40, Los Angeles, and Alice B. Wood, 28, Los Angeles.

BROWN—SHIELDS, Albert C., 27, Los Angeles, and Dorothy Shields, 26, Los Angeles.

CHILDERSS—McCONNELL, H. 40, Los Angeles, and Ella McConnell, 28, Los Angeles.

COVELL—BRUNING, Charles S., 24, Los Angeles, and G. S. Bruning, 22, Los Angeles.

FRENCH—OLSEN, Clarence H., 24, Los Angeles, and J. Olsen, 21, Los Angeles.

GANDARA—GIRARATTA, Jose Gandara, 28, Los Angeles, and Mesna Girarattia, 18, Los Angeles.

JEWELL—PLATTNER, Edward C., 24, Los Angeles, and Katherine Plattner, 22, Los Angeles.

JOHNSTON—MOORE, John H., 30, Los Angeles, and Rita Moore, 23, Los Angeles.

KOVERMAN—PIERCE, Howard A., 24, Los Angeles, and Jessie F. Pierce, 22, Los Angeles.

LEWIS—SAMARIA, John A., 24, Los Angeles, and Rosario Samaria, 24, Los Angeles.

LYLES—MOSES, James H., 24, Los Angeles, and Ida Moses, 20, Los Angeles.

MAST—MATHER, William G., 24, Los Angeles, and L. Mayer, 19, Los Angeles.

ROBERTS—LOOMIS, Howard F., 24, Los Angeles, and Nellie Loomis, 24, Los Angeles.

SATER—QUEEN, James A., 28, Los Angeles, and Grace, 18, Los Angeles.

SCOTT—SWANSON, Louis W., 24, Los Angeles, and Beatrice, 20, Los Angeles.

SOUDER—WILLIAMS, Percy R., 24, Los Angeles, and Ina M. Williams, 18, Los Angeles.

BIRTHS.

Names, sex, place and date of birth:

BABITONE, Mr. and Mrs. Dominic, 1st Asst. Forty-fifth street, October 7, girl.

BRIDGE, Mr. and Mrs. Arthur D., Menlo avenue, September 28, boy.

BROTHERS, Mr. and Mrs. John, Hoover street, October 1, girl.

CONTRERAS, Mr. and Mrs. Ruben, 2157 Upper boulevard, October 7, girl.

CROFT, Mr. and Mrs. Harry S., South Bate street, October 7, girl.

CHELSEA, Mr. and Mrs. Leo S., Los Angeles, October 7, girl.

CROCKA, Mr. and Mrs. Andrea, Rose avenue, October 4, girl.

DE AVILLEZ, Mr. and Mrs. Pedro, Navarro street, October 5, boy.

DIVINE, Mr. and Mrs. Thomas J., 1811 Kohler, Echo Park, October 5, girl.

FULLANO, Mr. and Mrs. Gaetano, Bruno street, October 5, boy.

HAWKINS, Mr. and Mrs. Charles, 2444 Dana street, October 6, girl.

JURADO, Mr. and Mrs. Jose, Vernon avenue, October 5, boy.

LOMBARDI, Mr. and Mrs. Ernest, Turnley Cottage, October 7, girl.

MOLZAN, Mr. and Mrs. Jose, Long Beach avenue, October 5, girl.

PALMER, Mr. and Mrs. Howard P., Orchard avenue, October 6, girl.

SCHUMACKER, Mr. and Mrs. Frank, 2647 Southwood avenue, October 7, girl.

SHERVER, Mr. and Mrs. George I., 46; Allen St. Wood, 28, Los Angeles, and Florence Wood, 24, Los Angeles.

VANDERLOOF, Mr. and Mrs. Walter, Good Samaritan Hospital, October 7, girl.

WERTZ, Mr. and Mrs. Earl, Cottage, October 7, girl.

WINDERS, Mr. and Mrs. Earl, 5404½ Dana avenue, October 6, girl.

WOODS, Mr. and Mrs. John A., Vernon avenue, October 5, girl.

DIVORCE SUITS FILED.

ALFANO, Lottie against Tony.

BUDWORTH, Alice T. against Ralph.

GRAY, Glynes B. against Grace.

GUTAPARTE, Mary against Manuel.

MAGRUDER, Grace G. against Thomas.

MITCHELL, Harry against Ida.

MITCHELL, Ida against Harry.

MORRIS, Clark against S. Lydia.

REED, Mabelle M. against Jesse J.

WELLBORN, Charles A. against Mae.

DIVORCE DECREES.

DAN, Benjamin R. from Hilda G.

ESCALLE, Gustav from Christine.

TRIPP, Julian H. from Irene P.

OFFICIAL DEATH LIST.

Names and places of death:

BELL, Malinda J., Los Angeles.

BILLERMEIER, Rosanna T., Los Angeles.

BLANKENSHIP, Mary E., Los Angeles.

DALE, Grace, Los Angeles.

DOLE, John D., Los Angeles.

FLINT, Ella, Los Angeles.

MORENO, Pedro, Los Angeles.

PAULAN, Valentine, Los Angeles.

SMITH, Mary, Los Angeles.

VALPEY, Emma L., Los Angeles.

WHEELER, John, Los Angeles.

DEATHS.

With Funeral Announcements.

BALDWIN, At Garden Grove, Orange county, wife of Dr. J. F. Baldwin, mother of Irving and Lester Baldwin and Mrs. A. D. Price. Funeral to be held in Santa Ana, Orange county, Wednesday, October 10, 10 a.m. Tustin, Santa Ana, Wednesday, October 10, 10 a.m.

BILLINGHAM, Funeral for Harry Billingham will be held from the chapel of Chas. S. Cole Co., No. 510 South Hope street, Wednesday, October 10, 10 a.m.

BLEWETT, At San Francisco, Oct. 8, George Albert Blewett, Jr., beloved son of Mr. and Mrs. George A. Blewett and brother of Mrs. Richard Williams and Harold A. Blewett, a native of California. Funeral from the family residence, 1 Yeomans street, Oakland, Wednesday, 2:30 p.m. Friends invited to attend. Interment Mountain View cemetery. Automobiles at 2 p.m. from Chamberlain & O'Connor's parlors, 1127 Broadway, Oakland.

BOUTEY, At San Francisco, Oct. 8, Eugene de Forest Boutey, beloved husband of Mrs. Boutey, father of Mrs. Richard Williams, Mrs. Harold A. Blewett, Jr., and Mrs. George A. Blewett and brother of Mrs. Richard Williams, Mrs. Harold A. Blewett, a native of California. Funeral from the family residence, 1 Yeomans street, Oakland, Wednesday, 2:30 p.m. Friends invited to attend. Interment Mountain View cemetery. Automobiles at 2 p.m. from Chamberlain & O'Connor's parlors, 1127 Broadway, Oakland.

DE FOREST, In this city, October 8, Eugene de Forest, beloved husband of Mrs. Boutey, father of Mrs. Richard Williams, Mrs. Harold A. Blewett, Jr., and Mrs. George A. Blewett and brother of Mrs. Richard Williams, Mrs. Harold A. Blewett, a native of California. Funeral from the family residence, 1 Yeomans street, Oakland, Wednesday, 2:30 p.m. Friends invited to attend. Interment Mountain View cemetery. Automobiles at 2 p.m. from Chamberlain & O'Connor's parlors, 1127 Broadway, Oakland.

EDWARDS, At No. 420 Rose street, October 9, Mrs. Edwards, aged 69 years. Remains at the Pierce Brothers' Funeral Home. Funeral notice later.

GOLDBERG, At No. 604 Maple street, Mrs. Goldberg, aged 50 years. Funeral Thursday, 10 a.m.

HARRIS, At Monrovia, October 9, Mrs. Harris, wife of Hardy G. Harris, Jr., and daughter of Mrs. R. Crandall, sister of Ralph and Miss Crandall. Funeral services at 2:30 p.m. from the residence, No. 120 East Palm avenue, Monrovia, Friday, October 12. Interment Live Oak cemetery, Monrovia.

HENNER, At No. 2075 Hudson avenue, Pasadena, October 9, Mrs. Henner, beloved wife of Albert Henner and mother of Mrs. Ida Wood. Funeral notice later.

ST. JOHN, October 7, Edward G. St. John, aged 70 years. Remains at Brown Brothers' parlors at the Christian Church, Ala., Cal., 2:30 p.m. Wednesday.

TORREY, October 9, Mrs. Torrey, aged mother of Miss Torrey. Funeral services at the chapel of Bresee Brothers, 3rd and Hope streets, Friday, October 12, at 2 p.m.

WILLIAMS, At No. 4313 La Salle avenue, October 8, Mrs. Williams, aged 49 years, beloved wife of Dr. A. Chapman, Jr., and mother of Mrs. M. Bowen and Mrs. Williams of San Francisco. Funeral Thursday, October 11, at 2 p.m. from chapel of H. S. Crocker Co., Friends invited.

CARD OF THANKS.

We wish to thank our many friends for their many floral offerings and for the kindness extended to us during our late sorrow.

MRS. R. GRAY.

LODGE NOTICE.

South Gate Lodge, No. 488, F. & A. M., will confer the E. A. degree this (Wednesday) evening. Supper at 7:30 o'clock. F. E. WHITE, W. M.

Darling's Shop
FLORAL Designs
Artistic work. Reasonable prices.
Sixth st., bet. Bdwy. and Hope

Housewives, Buy "Times" Ads

The latest recipes, compiled in book form and what you have been looking for, delicious, economical. Price 10 cents. For sale at The Times Office.

UNDELIVERED TELEGRAMS.

There are undelivered telegrams at the Western Union Telegraph Company for Mrs. E. Ruthers Bushman, Prof. W. C. Day, C. W. Doyce, Mrs. F. L. Hiatt, James Jarvis, Aminsky, Senorita Miss L. E. Miller, Joseph Miller, Mrs. Minnie Moyer, teson, W. M. McDowellville, Mrs. Amarilla facio Reynoso, J. F. Rose, H. G. Stone, H. B. Turner, Vantuyle, Mrs. Mary E. Mrs. C. E. Ward.

Following is a list of telegrams at the Postal Telegraph Company: Gilbert Colburn, Robert Phillips, Mrs. Sarah Flecker.

Imposing Fashion Mill at Extreme Prices

Trimmings

$12.00 to

—Ready with superb exam... Fall and Winter Costumes, ... and restaurant wear.

Untrimmed

$5.00 to

—Models in black and colors combine quality, style and re...

—Also a smart showing of ... Feathers, Trimmings and N... ments at all prices.

—We dominate in ... and exclusiveness.

Millinery Section fou...

SECOND

Of Course, Mr. Wad Spoke the One Word in Our Whole Language that He Shouldn't! . . . By GALE.

(Copyright, 1917, by The Bell Syndicate, Inc.)

VITAL RECORD.

MARRIAGE LICENSES.

The following marriage licenses were issued by the county clerk, Hoose and ape given.

BAGSHAW—BAGSHAW, Harold L. Redfield, 21; Ruby M. Redfield, 21.
BROOKS—FAUST, Milton J. Brooks, 23, Rialto; Ethel Faust, 23.
BROTHERTON—WOOD, William D. Brotherton, 40; Alice B. Wood, 36.
BROWN—MILLER, Albert C. Brown, 24, Bakersfield; Hazel Miller, 20.
CHILDRESS—McCONNELL, N. Otis Childress, 24; Ella McConnell, 20.
COVELL—BROWNE, Charles S. Covell, 27, Los Angeles; Gertrude Browne, 21.
FRENCH—FRENCH, Clarence N. French, 40, Los Angeles; Jessie J. French, 41.
GANDARA — GERANTOLA, Jose Gandara, 21, Los Angeles; Maria Gerantola, 18.
JENNELL—PLATTNER, Edward A. Jennell, 21, Los Angeles; Katherine Plattner, 22.
JOHNSTON—MOORE, John N. Johnston, 24, Los Angeles; Ida Moore, 20.
KOVERMAN—PURDUE, Howard G. Koverman, 22, Los Angeles; Jessie P. Purdue, 22.
LEWIS—SAMARA, John A. Lewis, 37, Los Angeles; Samara, 23.
LITLE—HOOD, James M. Litle, 30, Santa Monica; Jessie Hood, 24.
MAY—MAYNE, William G. M. May, 31, Los Angeles; Lucy L. Mayne, 18.
ROBERTSON—LEONARD, Elwood F. Robertson, 21, Nellie Leonard, 20.
SATER — DUNN, James S. Sater, 31, Glendale; Grace Dunn, 18.
SONNTAG—SONNTAG, Leon W. Sonntag, 24, Los Angeles; Ida M. Sonntag, 23.
SOUDER—WILLIAMS, Percy R. Souder, 24, Los Angeles; Ina M. Williams, 18.

BIRTHS.

Names, sex, place and date of birth.

BARTCHER, Mr. and Mrs. Dandridge, No. 2 East Forty-fifth street, October 1, a son.
BRIGNAC, Mr. and Mrs. Arthur F., Douglas hotel, Los Angeles, October 2, a son.
BROWNING, Mr. and Mrs. John, Douglas hotel, Los Angeles, October 2, a son.
CONTRERAS, Mr. and Mrs. Emilio, 2107 Downey avenue, October 2, a son.
CROW, Mr. and Mrs. Harry D., Douglas hotel, South Spring street, October 4, a son.
CRUZIA, Mr. and Mrs. Leo G., Los Angeles infirmary, October 2, a son.
DE AVILLA, Mr. and Mrs. John, Douglas hotel, Los Angeles, October 2, a son.
DIVINE, Mr. and Mrs. Thomas J., Douglas hotel, Echo Park avenue, October 2, a son.
FULLANO, Mr. and Mrs. Cruz, Los Angeles infirmary, October 2, a son.
HAWKINSON, Mr. and Mrs. Charles G., No. 1107 East Forty-third street, October 2, a son.
JURADO, Mr. and Mrs. Jose, Douglas hotel, Los Angeles, October 2, a son.
LONGSHAW, Mr. and Mrs. Edward F., No. 1107 East Forty-third street, October 2, a son.
MILLER, Mr. and Mrs. George R., Long Beach avenue, October 2, a son.
PALMER, Mr. and Mrs. Clarence W., Orchard avenue, October 2, a son.
SCHMACKER, Mr. and Mrs. Max R., No. 1047 East Forty-third street, October 2, a son.
SHIVER, Mr. and Mrs. Garner S., North Spring street, October 2, a son.
VANDERHOOF, Mr. and Mrs. Edward I., Good Samaritan Hospital, October 2, a son.
WIDT, Mr. and Mrs. Herbert, Orange, October 2, a son.
WINDSOR, Mr. and Mrs. Shell J., Santa Barbara avenue, October 2, a son.
WOOD, Mr. and Mrs. Ralph B., Los Angeles infirmary, October 2, a son.

DIVORCE SUITS FILED.

ALFANO, Lottie against Tony.
BUTSWORTH, Alice T. against Benjamin S.
GRAY, Grace R. against Walter E.
GUNNARSON, Jens against John.
MAGNUSON, Grace G. against Thomas S.
MITCHELL, Harry against Ora M.
MUNYON, Mary against Fred W.
MORRIS, Clara against E. Lightner.
RICHO, Rafaela M. against Ramon F.
WELLBERN, Charles A. against Ella.

DIVORCE DECREES GRANTED.

BAN, Benjamin R. from Edith G.
DEVALLE, Gustav from Christina.
TRIPP, Julian H. from James E.

OFFICIAL DEATH LIST.

Names and places of death—Age.

BELL, Malinda J., Los Angeles 8
BILLENSTEIN, Bernard T., Los Angeles 61
BLANCHFLOWER, Rowena, Los Angeles 1
DALE, Grace, Los Angeles 1
DALE, John D., Los Angeles 1
HARE, William T., Los Angeles 64
MORENO, Pedro, Los Angeles 1
PAULIN, Valentine, Los Angeles 1
SMITH, John, Los Angeles 1
VALPEY, Thomas A., Los Angeles 1
WHEELER, John, Los Angeles 1

DEATHS.

With Funeral Announcements.

BALDWIN, At Garden Grove, October 8, Ella Baldwin, wife of Dr. I. F. Baldwin, loving and devoted mother of Mrs. Peter Peterson. Funeral to be held in parlors of Teele, Santa Ana, Wednesday, 2 p.m.
BELSHE-MIER, Funeral of Mrs. Theodore Oscar Belshe-mier will be held from the chapel of Funeral Director Chas. H. Jones, 1240 South Hope street, Wednesday, 2 p.m. Interment Inglewood Park Cemetery.
BLEWETT, At San Francisco, Cal., October 7, Albert Blewett, Jr., beloved son of Mrs. Grace A. Blewett and the late Richard C. Blewett, a native of California, aged 23 years. Funeral from the residence of Mrs. Grace A. Blewett, 1 Yosemite avenue, Wednesday, 2:30 p.m. Friends invited. Interment private. Please omit flowers.
CHILDS'—Entered into rest, Tuesday, October 9, 8:30 a.m. Solemn requiem mass at St. Vincent's Church, Figueroa and 23d streets, Thursday, 9 a.m. Interment Calvary Cemetery. Friends invited. Cahuenga & O'Connor, funeral directors.
DE FOREST, In this city, Sunday, October 7, Eugene de Forest, aged 69 years. Funeral services Wednesday, 1 p.m., at Evergreen Cemetery. Friends invited.
EDWARDS, At No. 620 Wilcox avenue, October 9, Dr. David V. Edwards, aged 58 years. Funeral at Brunig Brothers' parlors, 2:30 p.m., Thursday. Interment at Rosedale Cemetery.
GOLDBERG, At No. 634 Sunset boulevard, aged 53 years. Funeral Thursday, 10 a.m. Friends invited.
HARRIS, At Monrovia, Tuesday, October 9, Gertrude, wife of Hardy G. Harris, Jr., and daughter of Hardy G. Harris, Sr., and Mrs. R. Crandall, aged 20 years. Funeral services Wednesday, October 10, 2:30 p.m., from the Monrovia Methodist church. Interment Live Oak cemetery.
HARVEY, Charles H., beloved husband of Maude, passed away October 9 at his residence, No. 1107 West Thirtieth street. Funeral services October 11 at 2 p.m., from the chapel of Funeral Director Chas. H. Jones, 1125 South Grand avenue. Interment Hollywood Cemetery.
GLASS—Sadie M. Glass, aged 38 years, beloved wife of Frederick Glass, a native of Sweden. Funeral services at residence of the deceased, No. 1137 South Grand avenue.
PARKER, The funeral of Virginia Parker will be held from the residence of Heath Undertaking Company, at 2 o'clock p.m. Thursday, October 11. Interment at the mausoleum of the Inglewood Park Cemetery.
RADLEY, The funeral of Clara A. Radley will be held from the chapel of Pierce Brothers, Fourth and Hope streets, Wednesday, 2 p.m. Interment at Rosedale Cemetery.
REINERT, At No. 2072 Monitor avenue, October 9, Edward H. Reinert, beloved husband of Alice E. Reinert, aged 39 years. Funeral notice later.
ST. JOHN, October 7, Edward St. John, aged 68 years. Funeral services at Pierce Brothers' Southern Chapel, Central ave. and 41st, Wednesday, 2:30 p.m. Interment at Rosedale Cemetery.
TORREY, October 9, Mrs. Mary Torrey, mother of Miss Winifred Torrey, aged 70 years. Funeral services at the chapel of Pierce Brothers, Wednesday, 2 p.m. Interment at Rosedale Cemetery.
WILLIAMS, At No. 4212 La Salle avenue, October 9, Joel Williams, aged 69 years, beloved husband of Ida A. Chapman, Frank E. Williams, Mrs. Ida M. Hastings of Los Angeles, and Mrs. R. Williams of San Francisco. Funeral Thursday, October 11, at 2 p.m., from the chapel of H. S. Crocker Co. Friends invited.

CARD OF THANKS.

We wish to thank our many friends for their kind offerings and their sympathy extended to us during our late bereavement.
MRS. E. GRAY AND FAMILY.

LODGE NOTICE.

South Gate Lodge, No. 488, F. & A. M. will confer the First Degree this (Wednesday) evening. Pot-luck supper at 7:30 o'clock. F. H. WHITNEY, Secretary.

Darling's Shop
FLORAL DESIGNS.
Artistic work. Reasonable prices. 644 S. Hill st., bet. Seventh and Eighth. Phone F 7168.

Housewives, Buy "Timely" Cook Book. The latest recipes, compiled in handy form; tells what you have been wanting to know. Edition exhausted. Price 25 cents. Times Want Ads will find it. For sale at The Times Business Office.

UNDELIVERED TELEGRAMS.

There are undelivered messages at the Western Union Telegraph Company for Mrs. R. H. Ruthers Bushman, Mrs. Pearl Day, W. C. Day, C. W. Dunham, Mrs. Doyce, Mrs. F. L. Hand, Mrs. Hiatt, James Jarbis, Albert Jaminsky, Senorita Estella Kinkaid, Miss L. E. Miles, O. E. Miller, Joseph Market, F. S. Miller, Mrs. Minnie Myers, F. Patterson, W. M. McDonley, J. Reinville, Mrs. Amerlia Reyes, Francio Reynoso, J. P. Ross, Ross, H. G. Steele, Mrs. Stone, H. B. Turman, Chas. Vantuyle, Mrs. Mary E. White, Mrs. C. E. Ward.

Following is a list of undelivered telegrams at the Postal Telegraph Company: Gilbert S. Beach, Mrs. Colburn, Robert Gore, Mrs. Sarah Baker, Phillips, Mrs. Flecker.

The City and Environs—California's Costa Rica.

Editorials—News—Business—Society—The Drama

The Times
LOS ANGELES

LXVIth YEAR. WEDNESDAY MORNING, OCTOBER 10, 1917.—PART II: 8 PAGES. POPULATION { By the Federal Census (1910)—319,198 / By the City Directory (1917)—590,584

Sensational.

SENATOR HENRY H. LYON IS SHOT BY A WOMAN.

Girl with Police Record Whom He Accuses is Arrested; Denies It. He will Recover.

STATE SENATOR HENRY H. LYON, 54 years old, prominent Progressive" politician, was shot through the left shoulder at 8:30 o'clock last night in front of the apartment at No. 950 Stanford avenue by a woman. He accuses the woman, also known as Marie Pinson, 23 years of age, and she was arrested three hours afterwards and booked in the City Jail. She denied the shooting. Mrs. Lyon witnessed the occurrence. She is prostrated. Senator Lyon will recover.

Statements made by the police indicate that Miss Pinson has known Miss Pinson several years. They say she tried to commit suicide several days immediately following the shooting. Mr. Lyon, who is at the Angeles Hospital, made no further statement.

At 2:30 o'clock yesterday afternoon, it appears, Miss Pinson hired a taxicab at the home of No. 978 El Molino avenue, from a cabmen driver for the Yellow Cab Company. From Fourth and Spring streets they drove to Seventh and Main streets, where the woman bought some wine. She was then driven to Seventh and Central avenue, and then to Fourth and San Pedro streets, where she entered a rooming-house and remained for half an hour. She told Barton to drive her to Stanford and Stanford avenue, where she alighted from the car and walked up to the apartment-house.

THE SHOOTING.

Senator Lyon's automobile was standing in front of his home. In it was Barton, former poundmaster. Miss Pinson approached the automobile entrance, Mr. Lyon closely followed by his wife, descended and walked towards his car. As Miss Pinson attempted to enter the car, and he turned his head to enter his automobile, to several witnesses, stepped to enter the automobile Miss Pinson fired a revolver at him, crying, "I've got you now." The bullet went wild and a second shot, which struck. The bullet penetrated Senator's left shoulder and lodged in his left jaw. He fell to the ground and, while his wife knelt over his prostrate body, Barton hurried back to her car and pointed her revolver at Chauffeur Barton, the latter driving him to drive as fast as he could to Eighth and Francisco streets.

The first police officer on the scene of the shooting was Patrolman Howard Proffitt, the man on the beat. To him Mr. Lyon made the following statement as he lay on the ground:

"Marie Edwards got me. Go get her. She's at No. 552 South Fremont."

Mr. Lyon was carried into the yard of his home by Mr. Vache and Dr. Edward R. Hanlon of No. 1156 Central avenue was called. Dr. Hanlon ordered the wounded man transported to the Angelus Hospital, where the bullet was extracted from his jaw. At a late hour last night he was reported to be resting easily. The bullet did not penetrate his lung.

While en route to No. 810 Francisco street, Miss Pinson threw her revolver away, the police say. From the apartment-house she telephoned Mr. Lyon's home to learn how he was. She later told Mrs. Jessie Elliott, the landlady of the house on Francisco street, that she was going into Central Station to give herself up. Detectives Shy and Hurt arrived at this address two minutes after she left it.

ARRESTED AT HOSPITAL.

A cordon of detectives was thrown around the city by Capt. Home. Every outgoing train and automobile bus was being watched lest she should try to escape. At 9 o'clock Miss Pinson telephoned the Angelus Hospital and was told that Mr. Lyon wished to see her. She boarded a street car and at the hospital was placed under arrest by Detectives Blue and Leon.

En route to Central Station she told the detectives that she didn't care what was done to her now. Later, in answer to questions by Capt. Home, Miss Pinson refused to admit the shooting. She said that she had seen the legislator in front of his home last night, and that she talked with him there. She denied shooting him, and when questioned as to the cause of the attack, she refused to answer.

Barton was released on his own recognizance by Capt. Home.

STORIES OF WITNESSES.

Mrs. Lyon reported the assault to Officers Whaples and Proffitt, telling them that she was standing near her husband when a woman walked toward him, talked with him for a few seconds, and then when he

(Continued on Third Page.)

"I've Got You Now," She Cries and Fires Point-blank.

Miss Marie Edwards (Pinzon) and State Senator Henry H. Lyon.

The pen and ink drawing shows approximately how last night's sensational shooting of the Progressive politician occurred, according to the police.

Complications.

NAMES OF FOUR GIRLS ENTER DEATH MYSTERY.

Slane Now Denies Botwin Murder and Says He Took Blame to Shield the Real Slayer.

THE names of four young women last night entered prominently into the case of Otis Dan Slane, held by the Sheriff's office on the technical charge of stealing an auto from Israel Botwin, No. 1537 Bridge street, but who is to be surrendered to the San Diego authorities in connection with the murder of Mr. Botwin, last Wednesday afternoon at a lonely spot on the palisades, overlooking the Pacific, about six miles south of Oceanside.

While on the surface the crime was seemingly committed for the sole purpose of robbing the owner of the car and later selling it, it is intimated that four girls, one of them employed at a downtown department store, may be drawn into the affair.

Through this investigation the authorities intimate they may be able to solve other crimes, including a murder, which have heretofore baffled them.

CONFESSES, DENIES.

Slane has confessed and denied the murder several times. And in another breath has admitted that while he was not an actual participant in the taking of the life of the aged Los Angeles chauffeur, he assumed all responsibility to shield the actual murderer. This man, he claims, he only knows by his first name, Harry, but being close friends, he was even willing to commit suicide in his efforts to hide this friend's identity.

Slane did try to take his own life at El Centro by swallowing a quantity of cyanide, but, as he said, "I threw it up; it would not rest upon my stomach, because the truth must out."

The facts leading up to this unusual condition of affairs, as gathered by the county authorities, and from bits of confessions made by Slane, are as follows:

A week ago yesterday Slane, who says his parents are wealthy, and reside at Saguache, Colo., and another young man said to be Harry Brant, hired Mr. Botwin, who had his taxi stand at Fourth and Hill streets, to drive them to San Diego.

Slane was attired in an officer's uniform, having recently been honorably discharged from the officers' camp at Fort Riley, Kan. He enlisted from Denver, his purported home, but was finally rejected because of physical disability.

Brant, which, the authorities say is not his true name, was in civilian clothes. It is he who escaped from the El Centro officers, that the Sheriff's office is most anxious to locate.

BOTWIN SLAIN.

The trio went to Long Beach where they remained over night. They drank freely, according to Slane. A week ago this morning they left for San Diego. Several miles south of Oceanside Mr. Botwin was murdered. Slane said they had stopped to fix a tire, and while he was looking at the ocean from the brink of the palisades, he says Harry killed the man with an auto jack.

Together they rolled the body down the cliff, and secreted it under the bluff, covering it with an auto robe, sea weed and brush. They then went to San Diego, and from there to Brawley and El Centro. At the latter place Slane says he tried to dispose of the car for a lighter one, his intention being to proceed across the desert to Colorado.

Harry, so Slane says, brought trouble upon themselves by speeding the car through the streets of Brawley and El Centro. When Slane was taken into custody on suspicion of having a stolen car in his possession, he was instrumental in enabling Harry to make his getaway by assuming all responsibility.

Why he should do that, knowing

(Continued on Fifth Page.)

FEUD EXPENSIVE.

Cost Damages Given in Slander Suit Sequel to Pico-street Neighborhood Row.

A fight that apparently arose over the objection of Mrs. Vivian M. Engstead to the children of her neighbors in the vicinity of No. 3056 West Pico street, playing with her own children, resulted in Mrs. Florence Goodhall suing Mrs. Engstead for $25,000 damages and costs amounting to $550, yesterday. The costs were the amount a jury in Judge Monroe's court allowed Mrs. Goodhall, who alleged that she had been slandered. Mrs. Engstead, it is said, applied a number of epithets to Mrs. Goodhall which reflected on her good name. A policeman testified that from the condition of the women's clothing it was evident that there had been a scrap, with honors even.

Deliberating.

NORTON JURY STILL OUT; PASS ON HALF OF CASE.

THE jury trying R. H. Norton of the Second Supervisorial District for willful misconduct in office, in the alleged mismanagement of county funds, resulting in a deficit in the treasury of $1,250,000, retired to consider the evidence at 4:35 o'clock yesterday afternoon. The jury was locked up at 11:30 p.m., without having reached a verdict.

At the hour of retiring, the jury was about half through considering the evidence that was introduced in arguing the several counts. Twice during the evening the jury returned to the courtroom and asked for further information in regard to the percentage of appropriation that could be spent during the first six months of any year by the Supervisors. Mr. Norton was summoned from home to answer any questions that the jury might want to ask in regard to points in his testimony, but none was asked.

The instructions of Judge Wilbur to the jury consumed three hours in the delivery and covered every intricate point. These concerned the law in the case and the instructions desired by the defendent and Chief Deputy District Attorney Cryer. The jury was instructed to find for the defendant on the charge that Mr. Norton had collected mileage illegally between his home and the Courthouse. The court also instructed the jury that the Supervisors are presumed to know the law.

The court said, with reference to the charge of illegally collecting mileage for Mr. Norton's trip to San Francisco to attend the motor vehicle conference, that the claim was not a legal one, but that it must be shown that Mr. Norton acted in bad faith. On each of the other counts, there being ten in all, it must be shown beyond a reasonable doubt that Mr. Norton, as Supervisor, had acted willfully in violating the law.

The other counts included illegal authorization of the purchase of school bonds; illegal juggling of funds; claims allowed when no funds for payment were available, and failure to supervise the official conduct of the County Auditor and the County Treasurer. The fight was on technical grounds, and the same counts apply to Supervisors Hamilton and Woodley and County Treasurer Hunt and County Auditor Lewis. The jury has heard evidence eleven court days.

Another "Day."

AMERICAN TROOPS IN FIRST LINE TRENCHES.

Letter Received Here Announces Their Arrival on the Arras Front Under Heavy Fire.

AMERICAN troops are now in first-line trenches on the Arras front, taking a full share in the offensive and defensive fighting which, from the beginning, has marked the winning and holding of that bloody sector.

This epochal news, believed to be the first intimation of the fact, except in unpublished official reports, to reach America, is contained in a letter received from Rupert Rayner, with the Canadian forces, to his father, Sergt. C. Rayner, of the staff of the local British and Canadian recruiting office in the San Fernando Building.

According to the letter, which gives some details of exact location that cannot be published, the American forces are holding a small section immediately to the right of the Canadians, arriving there under heavy shell fire.

That this German bombardment does not especially disturb the Sammies in inferred by the letter's writer, who continues that, upon the Americans' arrival, the Canadians immediately challenged them to a game of baseball. The game was played—between skirmishes and under serious difficulties—he goes on, and the Canadians won. He did not give the score.

Sergt. Rayner of the Canadian Scottish has just returned from hospital after nearly three years of the war, to join the British recruiting staff here. He and his three sons all enlisted with the Canadians at the outset of the war. He wears the uniform of the Canadian Scottish, with the bonnet and kilt, spleuchan, spats and bare knees all complete. He is a grandfather, too, but a soldier from the beginning when, in Scotland, he enlisted with the Imperial Cameronians. But America can claim these three fine sons, for they were all born in Louisville, Ky., and only joined the Canadians at the outset of the war when the United States was still neutral.

In this war Sergt. Rayner has been through the mill from the beginning. He weathered the first gas attacks and his kilt bears the evidence to this day. He saw his worst ordeals at Arras and Vimy ridge, where he was of the contingent that

(Continued on Second Page.)

In the Synagogue.

PROMINENT JEW KISSES TORAH AND DROPS DEAD.

DEATH in a dramatic form came on Monday night to Louis Goldberg of No. 634 Sunset boulevard, and prominent in Jewish circles. Mr. Goldberg expired in Synagogue Beth Israel just after he had kissed the Torah. He died while he lay in the arms of his brother, Philip Goldberg.

Mr. Goldberg, who was a deeply religious man, and the founder of the Congregation Beth Israel, was a little late in reaching the "Simchath Torah" services at the tabernacle on Olive street, near Temple, Monday night. The services were already in progress when he stepped in, and within a moment thereafter, Rabbi Werne passed along with the Torah, in the peculiar ceremonies of the day. He paused beside Mr. Goldberg, extended him good wishes, and then, as Mr. Goldberg reverently bent over the Torah and kissed it, he began to make reply, but only a few words passed his lips when he dropped. His brother caught him in his arms, and death was almost instantaneous.

Relatives of the man became hysterical, and for a few moments there was almost a panic in the congregation. The cries for water with which to try to revive the man were taken by some to indicate that the synagogue was on fire. The meeting was hastily adjourned, and every possible means was taken to try to restore the life of the stricken man.

The funeral services will be held Thursday forenoon at 10 o'clock at the family residence, conducted by Rabbi Werne and members of Congregation Beth Israel. The interment will be in Beth Israel Cemetery, of which Mr. Goldberg was one of the founders.

Mr. Goldberg was 53 years of age. He was a native of Warsaw, and came to America twenty-seven years ago. He first located in Chicago, and there he joined a colony of fifty Polish Jews, who came to California to locate on lands near Riverside. The disastrous outcome of that ill-advised selection of land is a matter of past real-estate history, and the members of the colony were forced to scatter out and leave their lands.

Mr. Goldberg came to Los Angeles and entered the men's furnishings business, which he conducted until about six years ago, when he retired. A short time ago, however, he re-entered this business, and at the time of his death conducted a store at No. 1230 East Seventh street. He was possessed of considerable improved real estate in Los Angeles.

Besides his wife, Mr. Goldberg leaves two sons, Benjamin and Joseph, both of this city; fourth daughters, Misses Ida and Esther Goldberg and Mrs. H. L. Zuckerman of Los Angeles, and Mrs. L. S. Offer of Salt Lake City, who will arrive here this morning.

About eighteen years ago Mr. Goldberg was instrumental in founding the Congregation Beth Israel, and ever since the founding of the Kaspare Cohn Hospital he had been a member of its board of directors. He was also a member of the Hebrew Sheltering Association and other benevolent and charitable organizations, and held membership in the Western Star, a Jewish order, and Semi-Tropic Lodge, I.O.O.F.

MAN-WOMAN'S TROUBLES END.

Prof. Eugene de Forest Passes Away After Remarkable Career.

Prof. Eugene de Forest, 69 years old, the man-woman, whose strange case has puzzled the medical authorities of Los Angeles county for some time, died yesterday at the County Hospital after an illness of several weeks of unresolved lobar pneumonia. She will be buried Wednesday at Evergreen.

Prof. De Forest, whose maiden name was May Bradley, was a graduate of Yale, and for years has been a prominent figure in dramatic circles both of Los Angeles and San Francisco. She was brilliant in her particular field and was equally eccentric. Years ago she adopted male attire after the death of her husband, J. M. Hart, a San Francisco newspaper man. She repeatedly played male roles on the stage and for years was directing head of the De Forest School of Dramatics. She was formerly associated with Mme. Janauschek, the actress. She once married a woman, but the union was almost immediately dissolved by legal process.

NO CLAIMS ALLOWED PROPERTY OWNERS.

Owners of property who were assessed for the lowering of North Broadway but who received no damage awards from the city must carry their claims into the courts. The Council yesterday refused to instruct the Board of Public Works to pay the claims.

Those asking for damages on Grand avenue were informed that the Board of Public Works and the Council had said that no claims were to be allowed property owners.

PLEADS GIUILTY.

Earl Gobel of No. 624 Cypress avenue, Pasadena, yesterday pleaded guilty before Superior Judge Willis to a charge involving Ione Chapin, aged 12. The crime is said to have been committed on the 12th ult. Gobel asked for probation, which application will be heard next Tuesday.

H. B. Blackstone Co
Broadway at Ninth

Imposing Presentation
Fashionable Millinery
at Extreme Popular Prices

Trimmed Hats
$12.00 to $25.00
—Ready with superb examples suitable for wear with Fall and Winter Costumes, and the very thing for dinner and restaurant wear.

Untrimmed Hats
$5.00 to $10.00
—Models in black and colored Lyons French velvet that combine quality, style and reasonableness of price.
—Also a smart showing of the right things in Fancy Feathers, Trimmings and Novelties, Flowers and Ornaments at all prices.

—We dominate in styles, workmanship and exclusiveness. Visit our beautiful Millinery Section today.

SECOND FLOOR

Just Four More Days of Our Big Stringed and Wind Instrument Sale
You Can Purchase Now at
25, 33⅓ and 50% Discount
Such Instruments as:

Saxophones, Cornets, Clarinets, Drums, Bugles, Altos, Mellophones, Basses, Steel Guitars

Ukuleles, Guitars, Banjos, Violins, Mandolins, Ukulele-Banjos, Tenor-Banjos, Tango-Banjos, Mandolin-Banjos

Special Violin Outfits
$9.95, $17.50, $22.50, including violin, case, bow, etc., etc.

Bargains in Sheet Music

Popular Music 15c Each, $1 for 7
All the World Will Be Jealous of Me.
Ain't You Coming Back to Dixieland?
Joan of Arc, They are Calling You.
Mr. Jass, Himself.
You've Got a Million Dollar Smile.
They Got Wild, Simply Wild Over Me.
Honolulu, I'm Coming Back to You.
I'm Old Enough for a Little Lovin'.
Bad, Bad Baby.
Graveyard Blues.
Rose, Girl of Mine.
While the Incense is Burning.
I've Got the Sweetest Girl in Maryland.
The Camel Walk.
All I Need is a Girl Like You.

A Roll of 12 Pieces of Music for 10 Cents

Songs of the BETTER CLASS
Moonlight Waltz..30c
Cleopatra 30c
Some Sweet Day 30c
Bedouin Girl 40c
You Said Something 35c
Missouri Waltz ..30c
There's a Long Trail 30c
Keep the Home Fires Burning 40c
My Yokohama Girl 30c
Keep Your Eye on Little Mary Brown 30c
Perfect Day 30c
My Dreams 30c
One Fleeting Hour 30c
Chu-Chin-Chow .. 35c

Mail Orders Shipped Express Prepaid.
Satisfaction Guaranteed or Money Refunded.

FRANK J. HART
SOUTHERN CALIFORNIA MUSIC COMPANY
332-334 SOUTH BROADWAY, LOS ANGELES
Other Stores: Pasadena, Riverside, San Diego.

Name Pastors.

ASSIGNMENTS MADE PUBLIC.

Conference Appoints Methodist Preachers in South.

Dean of College Scores the State Divorce Laws.

Attempt to Curtail Use of Tobacco in Army Fails.

Bishop Adna W. Leonard closed the forty-second annual Southern California Methodist conference at Long Beach last night with the reading of a list of appointments of several hundred ministers throughout the Southland.

It has not been decided where to hold the annual conference next year. Los Angeles was suggested by Dr. Charles Locke, but it was practically decided to hold the sessions in some city in the orange belt, Redlands, Riverside or San Berdardino being under consideration.

Dean Ezra A. Healy of the McClay Theological Institute of Los Angeles startled the audience at yesterday afternoon's session of the conference when he declared that a condition bordering on that of free love prevails in the State of California because of the laxity of the divorce laws. Dr. Healy brought out the fact that while the church recognized but one cause for divorce the State recognized etc.

The Public Morals Committee's report as adopted this afternoon declared for a more strict observance of the Sabbath, the enactment of a Sunday law in California that will give a day of rest to all workers, the reading of selections from the Bible in all public schools at least once a day and a strict enforcement of the redlight abatement act.

One member of the conference endeavored to introduce a resolution condemning the use of cigarettes in the army and navy and restricing the use of tobacco to one cigar br one pipeful after each meal. The resolution was killed.

Statistics submitted in the annual report showed that the conference had gained a membership of 714 members since last year, bringing the total membership up to 52,051. There are now 281 churches in the conference. The average preacher's salary was found to be $1168 per year.

The following appointments were announced:

LOS ANGELES DISTRICT.

Edwin P. Ryland, district superintendent; Avondale, Wesley Y. Smith; Arlington, W. W. Orcutt; Asbury, R. F. Gates; Bellevue, J. R. Cash; Bethel, Melvin Wilson; Bonnie Brae, Thomas J. Hunter Smith; Boulevard, J. C. Baker; Covenant Memorial, G. R. Van Gilt; Culver City, Miss Sophie Copeland; Thirty-eighth Street, A. Frank Roberts; East Lake Memorial, to be supplied; Echo Park, W. J. Allen; Edendale, Miss Mahaney; Epworth, W. W. Ainger; Euclid Heights, C. A. Bunker; Ocean, to be supplied; Elysian Heights, C. E. Dewey; First, Albert Lincoln Gerdine; Fruitvale, Frank A. Hough; Garvanza, John Haller; Garvanza, W. A. Ostrander; Hollywood, Miss Ella Wilson; Hollywood Memorial, Frank D. Leatherman; Hollywood, C. Coke Woods; Hollywood, First, Frederick W. Hinshaw; Hollywood, Highland Avenue, Earl Hardesty; Home Chapel, to be supplied; Hoover Avenue, Guy H. Mallalieu; Hyde Park, Edward Vaughan; Immanuel, Edward Berman; Japan Mission, Thomas Okuno; Japan, First Methodist, Frank Hodgson; Japan, Second, Thomas Grise; South Japan, Edward George; Keeler, John Milton; Kensington, Charles Sinclair Smith; Lankershim, W. A. Reynolds; United Lankershim, Walter W. Ainsworth; Lincoln Avenue, E. Spring; Lincoln Heights, R. H. Lewis; Vernon Avenue, J. A. Wood; Vincent, A. W. Lamport; Westlake, Frank Wesley Hamilton; Maple Street, Daniel Freeman; Mission, Western Avenue, Charles D. Tillotson; West Seventeenth Street, W. E. Dudley; West Lake, Frank Wesley Hamilton; Whittier Boulevard, L. G. Reynolds; Woodcrest, C. J. Miller.

PASADENA DISTRICT.

A. Ray Rowe, district superintendent; Altadena, Frank Hamilton; Arcadia, Miss Edna Johnson; Bonnie Brae, Edward Hamilton; Burbank, Arthur A. Whitney; Pasadena, Central, A. L. McKenzie; Baldwin Park, D. H. Gilman; Bethel, John Oakley; Cass Methodist, Miss Mary Chinn; W. C. Bobbitt; Colton, J. F. Carroll; Covina, F. N. Cowgill; Duarte, J. N. Hall; Eagle Rock, Miss Hamilton; Eagle Rock, Lee Elmo; El Monte, L. B. Lloyd; Glendale, First, A. D. Bonnell; Glendale, West, H. M. Crandall; Highland, C. O. Kimball; Highland, R. R. Vernon; Lamanda Park, G. L. Goodell; Las Vegas, W. F. Rogers; La Verne, F. A. Sumner; Monrovia, J. F. Goldsmith; Monrovia, F. D. Adleigh; Mount Olive, W. J. Burton; Ontario, First, C. E. Smith; Ontario, Green, G. W. Irvin; Pasadena, Madison Heights, Smith; Pasadena, Lake Avenue, F. Crist; Pasadena, Lincoln Avenue, W. C. Locke; Pasadena, Scott Chapel, R. W. Kinchen; Pasadena, Washington Street, Sellner; Pomona, First, W. C. Dunkner; Pomona, Trinity, F. G. H. Stevens; Pomona, M. Bonnell; Rialto, First, L. D. Van Arsdell; Redlands, Grace, M. A. Mahan; Redlands, A. A. Bridge; San Bernardino, W. C. Gove; San Dimas, R. S. Lindsay; San Gabriel, R. K. Hanson; South Pasadena, C. F. Dalton; Virginia Park, J. C. Corr; Uplands, C. A. Reed; Victorville, C. M. Mitchell; Vernon, A. L. Reed.

SAN DIEGO DISTRICT.

[illegible] superintendent; Alpine, [illegible]; Bonita, [illegible]; Brawley, [illegible]; Calexico, [illegible]; Campo, [illegible]; Chula Vista, [illegible]; Coronado, [illegible]; Coronado Heights, [illegible]; Del Mar, [illegible]; El Cajon, [illegible]; Encinitas, [illegible]; Escondido, [illegible]; Fallbrook, [illegible]; Grossmont, [illegible]; Holtville, [illegible]; Imperial, [illegible]; Imperial Valley, [illegible]; Julian, [illegible]; La Jolla, [illegible]; La Mesa, [illegible]; Lemon Grove, [illegible]; Lincoln Park, [illegible]; Linda Vista, [illegible]; Logan Heights, [illegible]; Mayfair, [illegible]; Mission Hills, [illegible]; Morena, [illegible]; National City, [illegible]; Normal Heights, [illegible]; Ocean Beach, [illegible]; Oceanside, [illegible]; Old Town, [illegible]; Otay, [illegible]; Pacific Beach, [illegible]; Point Loma, [illegible]; Poway, [illegible]; Ramona, [illegible]; Rincon, [illegible]; Roseville, [illegible]; San Diego, First, [illegible]; San Diego, Fourth Street, [illegible]; San Diego, Golden Hill, [illegible]; San Diego, Hillcrest, [illegible]; San Diego, Logan Heights, [illegible]; San Diego, Mission Valley, [illegible]; San Diego, Park, [illegible]; San Diego, Point Loma, [illegible]; San Diego, Sherman Heights, [illegible]; San Diego, Trinity, [illegible]; San Diego, Wesley Chapel, [illegible]; San Diego, West Lewis Street, [illegible]; San Diego, Wilson Avenue, [illegible]; San Diego, Wilson Park, [illegible]; San Ysidro, [illegible]; Santa Ysabel, [illegible]; Santee, [illegible]; Spring Valley, [illegible]; Sweetwater, [illegible]; Tia Juana, [illegible]; Valley Center, [illegible]; Vista, [illegible]; Warner's Ranch, [illegible]; Witch Creek, [illegible]; Woodside, [illegible].

DONG BEACH DISTRICT.

[illegible] superintendent; Artesia, [illegible]; Bellflower, [illegible]; Berendale, [illegible]; Bixby, [illegible]; Burbank, [illegible]; Cerritos, [illegible]; Clearwater, [illegible]; Compton, [illegible]; Downey, [illegible]; Dominguez, [illegible]; Gardena, [illegible]; Hawthorne, [illegible]; Inglewood, [illegible]; Lakewood Park, [illegible]; Lawndale, [illegible]; Long Beach, [illegible]; Long Beach, Alamitos Avenue, [illegible]; Long Beach, Bethel, [illegible]; Long Beach, Central, [illegible]; Long Beach, Grace, [illegible]; Long Beach, Hamilton, [illegible]; Long Beach, Immanuel, [illegible]; Long Beach, Los Cerritos, [illegible]; Long Beach, Park, [illegible]; Long Beach, Wrigley, [illegible]; Los Nietos, [illegible]; Lynwood, [illegible]; Manhattan, [illegible]; Norwalk, [illegible]; Orange, First, [illegible]; Orange, Grace, [illegible]; Orange, Trinity, [illegible]; Orange, Walnut Avenue, [illegible]; Orange, Wesley, [illegible]; Palms, [illegible]; Paramount, [illegible]; Redondo, [illegible]; Rivera, [illegible]; Santa Ana, First, [illegible]; Santa Ana, Grace, [illegible]; Santa Ana, Second, [illegible]; Santa Ana, Trinity, [illegible]; Santa Fe Springs, [illegible]; Seal Beach, [illegible]; Signal Hill, [illegible]; Smeltzer, [illegible]; Stanton, [illegible]; Talbert, [illegible]; Tustin, [illegible]; Wardlow, [illegible]; Westminster, [illegible]; Whittier, [illegible]; Whittier, First, [illegible]; Whittier, Second, [illegible]; Whittier, Third, [illegible]; Wilmington, [illegible].

FRESNO DISTRICT.

John Oliver, district superintendent; Alvaugh, [illegible]; Arvin, [illegible]; Barry Memorial, [illegible]; Bethel, [illegible]; Bakersfield, [illegible]; Chanac, [illegible]; Delano, [illegible]; Dinuba, [illegible]; Earlimart, [illegible]; Exeter, [illegible]; Farmersville, [illegible]; Fresno, First, A. L. Baker; Fresno, Thomson, J. N. Hall; Fresno, Mrs. Banning, Arthur Chalfant; Hanford, [illegible]; Hanford, Big Pine, [illegible]; Kingsburg, [illegible]; Lemoore, [illegible]; Lindsay, [illegible]; Madera, [illegible]; Mendota, [illegible]; Orange Cove, [illegible]; Parlier, [illegible]; Porterville, [illegible]; Reedley, [illegible]; Sanger, [illegible]; Selma, [illegible]; Shafter, [illegible]; Strathmore, [illegible]; Tipton, [illegible]; Tulare, [illegible]; Visalia, [illegible]; Waukena and Buena Vista, [illegible].

SPECIAL APPOINTMENTS.

A. W. Ahlmann, superintendent Arizona Mission, Los Angeles; R. B. Barton, collector, California Campaign Federation; O. W. Bell, Harry Bonser, Los Angeles; Miss Dreese, volunteer; H. S. A. G. F. Bovard, president, U.S.C. University, Q.C.; R. L. Buffer, professor of Current Biblical Literature, Pacific Coast Association; Miss Ella Gilbert, Sunday school secretary, Vermont Square, Q.C.; J. R. Green, field secretary, conference funds; Methodist Hospital, Los Angeles, district superintendent, Children's Home Society, Q.C.; C. C. Hayes, [illegible] appointment, Court Square, Africa; Miss Mary Hoffman, Sunday school, Los Angeles; J. G. Hill, W. C. Knowles, C. C. Young, [illegible], professors R. C. University, Q.C.; J. R. Hyde, [illegible] secretary, Sunday school, Los Angeles; Alfred Inwood, field superintendent, Methodist Hospital University, Q.C.; F. M. Larkin, director California Campaign Federation, San Francisco; Ed McFie, chaplain, 3d Infantry Band, Marietta; W. H. Mountain, [illegible] without appointment; Miss Ethel Percy Andrus, [illegible] superintendent, C. W. Hemmings, [illegible] Arkansas; C. W. Shumway, professor, School of Religious Pedagogy, U.S.C.; Miss Ethel Smith, secretary, Young Women's Christian Association, Los Angeles; R. L. Todd, Methodist Episcopalian Church, Cuzco, Q.C.; Miss Josephine Vincent, [illegible] Junior Epworth League, Long Beach, Orcas, Q.C.; Fred M. Rose, Arlington Heights, Q.C., Los Angeles.

DRIVE FOR SIGNATURES.

Anti-Saloon League Forces Expect to File Petitions Next Monday.

Plans were made yesterday by the Anti-Saloon League forces to make a drive during the next few days for signatures to supplement petitions which they expect to file with the City Clerk next Monday. To make sure that they will obtain enough signatures the officials employed workers to circulate the petitions. Heretofore the circulators have been volunteers.

The City Clerk has a large crew working on the petitions filed last Saturday. It is reported that many of the signatures have been invalidated owing to various causes. In many instances the persons who signed their names made errors and it was stated that some of the circulators were not registered voters. Such petitions must be discarded.

That he will have no difficulty in procuring 16,500 bona fide signatures is the assertion of Supt. Gandier of the Anti-Saloon League. He expects to secure 10,000 by this week's drive.

HEAR TESTIMONY IN AUTO DEATH CASE.

Hearing of testimony in the case of Dr. F. S. Harden against the Santa Fe to recover $10,000 damages for the death of his 13-year-old daughter, Mildred, who was killed at Irvine Station, May 6, 1916, when an automobile driven by William R. Ruess was struck by a train, began yesterday in United States District Judge Trippet's court. Mr. Ruess's two daughters, Dorothy and Muriel, were killed in the same accident. It is claimed by Dr. Harden that no signal, either by bell or whistle, was given as the train approached the crossing, and that it was going at a speed of sixty miles an hour at the time. This the defense denies. Mr. Ruess was the principal witness yesterday.

TO RUSH WORK SANATORIUM.

Supervisors Approve Plan to Erect Buildings Near San Fernando.

Having been approved by the Board of Supervisors yesterday, plans will be prepared at once for the sanatorium the county will build on the Wilson ranch near San Fernando. Construction on the buildings will begin about January 1.

The site for the sanatorium, which will be for tubercular patients, was bought by the county for $12,300 and comprises 454 acres. The property was formerly owned by John T. Wilson.

GRAVES HEADS CLEARINGHOUSE.

Bankers Elect and Voice Confidence in Business Conditions.

J. A. Graves, vice-president of the Farmers' and Merchants' National Bank, was elected president of the Los Angeles Clearinghouse Association at the annual meeting yesterday.

Other officers elected are: Vice-president, A. J. Waters, president of Citizens' National Bank; secretary and manager, F. W. Smith, cashier of the United States National Bank. These men, with Stoddard Jess, president of the First National Bank; J. E. Fishburn, president of the Merchants' National Bank, and J. F. Sartori, president of the Security Trust and Savings Bank, compose the newly-elected board of directors.

"The sense of the meeting," said Mr. Smith last night, "was confidence in business conditions, and a belief that the withdrawal of deposits for investment in Liberty Loan Bonds, coupled with the continued upward trend of prices, will in nowise hamper industry."

Straight Talk.

JAPAN SOLVES GERMAN PLOTS.

Mikado Representative Here Bares Duplicity.

Paid Agents Said to Have Engendered Hate.

Purpose to Stir Nippon to War with America.

"German duplicity, fostered by paid German agents, who for years have been engaged in spreading a subtle propaganda calculated to create a misunderstanding as to motives between the governments of Japan and the United States, has been responsible for the cloud of suspicion and mistrust that has existed between our countries, and we come now at this propitious moment as representatives of the people of Japan to speak directly to the representatives of the people of the United States, who are now our allies, in order that we may establish once and for all a basis for mutual respect and confidence."

This was the statement made last night by Dr. T. Masao, M.P., of Tokio, chief of the special mission from the House of Representatives of Japan to the President and the people of the United States.

These facts are further buttressed by an interview given by Gichi Yamada, one of the leading journalists of Japan, editor of the Kokumin Shimbun, the official organ of the Japanese Nationalist party, one of the leading political parties of the empire, who is now in Los Angeles, in which he says: "Japan has for years been at a loss to account for the change of sentiment that seemed suddenly to have taken place in the United States, and also for the regular appearance in our press of leading articles tending to arouse the people of Japan against their great and friendly neighbor on the eastern shore of the Pacific.

POISON INTRODUCED.

"It is also significant that this propaganda began almost immediately after the taking of the Philippine Islands by the United States, a move which Germany very much disapproved of. What Japan hopes for is that an understanding may be entered into between it and the United States, with the approval of their principal European allies, England, France and Italy, whereby Japan and the United States will each respect and mutually agree to protect the others' rights in the Pacific."

Mr. Yamada is the author of a book entitled "Japan Should Expand on the Pacific." This work advocates the holding by Japan of all the island possessions of Germany captured in the war. It is moderate in its tone, however, and the writer declares that these islands should only be retained if the United States is willing that such be the case. This he confidently hopes, to use his own words, "will meet with the full sanction of our great and powerful neighbor in the Pacific."

LIKES LOS ANGELES.

Dr. Masao is delighted with Los Angeles and Southern California. He has been shown every courtesy by Dr. A. J. Scott and Frank P. Daggett of the Chamber of Commerce, and is exceedingly profuse in his expressions of appreciation. "I never saw such wonderful roads as you have here," he said.

"Your buildings are stately and of solid structure, your streets and avenues are my delight. Your lovely homes make my heart beat with pleasure to such happy people, all so busy with big work to do, makes me wish I was one of you. You have so many of my own people here who are prosperous, and they live in such content under your wise and liberal laws. America is a great and wonderful country, and Japan but delights to be her good friend and close neighbor, so that we may both expand and develop along the lines best suited to our moral, political, social and economic ideals."

The men comprising the special mission are direct representatives of the Japanese Diet, or House of Representatives. They also represent the predominant political parties of the nation, namely the Nationalist and Constitutionalist parties. They are Dr. T. Masao, T. Shimada, H. Yamani, N. Yehara and K. Mochisuki. The party arrived at Los Angeles yesterday morning and were met at the depot by Consul Oyama and taken to his home at No. 2913 South Harvard boulevard for luncheon. In the afternoon Dr. A. J. Scott and a committee from the Chamber of Commerce gave the distinguished visitors an automobile trip around the city and county. They were guests at a dinner given by the Japanese Society of Southern California at 6 o'clock at First and San Pedro streets, after which they attended a gathering of their countrymen at the Lyceum Hall, on South Spring street, near Second, where a series of addresses were delivered by members of the party.

At the dinner given at First and San Pedro streets, Y. Hirai presided, and N. Tayama was chairman of the meeting at Lyceum Hall. This morning the commission will visit the various public markets, leaving for Washington, D. C., via New Orleans, tomorrow.

Members of the party were entertained yesterday at Universal City with special Wild West and comedy performances.

SEEK PARDON FOR CONVICTED MAN.

A petition to President Wilson for the pardon of Marion M. Clark, who was convicted of using the mails in a scheme to defraud, was put in circulation yesterday, and, it is claimed, is being numerously signed. Clark was sentenced to six months in the County Jail, and to pay a fine of $250, by United States District Judge Trippet. Following his conviction, Clark appealed his case to the United States Circuit Court of Appeal, but the appeal was denied, September 4. The mandate ordering him to begin his confinement has not been received.

To Regulate Explosives.

The City Attorney was instructed yesterday by the Council to prepare an ordinance regulating the transportation of explosives through the streets. The action was taken upon the recommendation of the Public Safety Committee.

Edison Invention Free!

The New Edison Diamond Disc (the phonograph with a soul) will be placed in your home without any initial payment. Make monthly payments later. This must be arranged through the Phonograph Music Company, 727-729 Hill street, near Seventh.

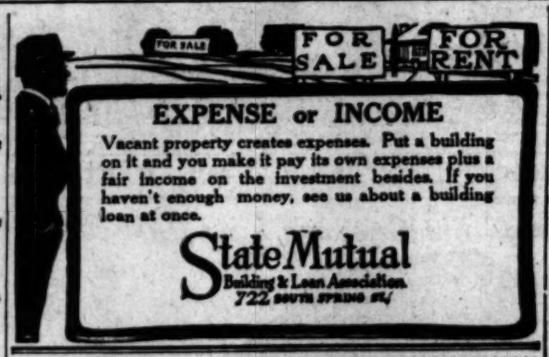

EXPENSE or INCOME

Vacant property creates expenses. Put a building on it and you make it pay its own expenses plus a fair income on the investment besides. If you haven't enough money, see us about a building loan at once.

State Mutual
Building & Loan Association
722 SOUTH SPRING ST.

COUNCIL THINKS JAIL'S DOOMED.

Members Smile when Reference is Made to Proposed Anti-saloon Law.

While members of the Council yesterday were considering a communication from C. H. V. Lewis in relation to the proposed erection of a new City Jail, Councilman Conaway said he thought the Council should not be too hasty in taking any action on the subject.

"After a certain election to be held soon there will be no need for a jail," said the Councilman. Other members assumed he was referring to the coming anti-saloon election. They said nothing, but they smiled.

On Firing Line.

(Continued from First Page.)

laid the rails across the trenches under fire for the big guns to be run upon. He has just learned of the death of his son, Flight Lieutenant Charles Olive Rayner, in Flanders—a young man whose services were employed in the first aerial defense against the Zeppelins over London, when 1900 men, women and children were killed. This boy won his commission at Oxford and only in a recent letter declared, "Father, it is a mighty good thing to be an English officer."

His son Rupert is a sergeant and his third son, Edgar, is a corporal of the drums.

Sergt. Rayner, broken in health for military service, will devote his time to making recruiting speeches to Britishers in this part of the country. He is an able speaker and tells what he has seen with his own eyes. He says that in the battle of the Somme the British guns were wheel to wheel for thirty-eight miles—that we have no conception of the magnitude of the great war that is raging. He says he has seen little Belgian children with their hands cut off, French and Belgian women with their breasts cut off by our kultured foe.

And he tells of the wonderful work of the women in the battle zone. He estimates that there are nearly 10,000 khaki girls over there at this time, building the dumps, driving the motor lorries, doing all the noncombatant work of the men—and doing it with amazing efficiency and good humor.

Yesterday he made two five-minute talks, at Clune's Auditorium in the afternoon and at Miller's in the evening. He is also to be heard at several of the women's clubs.

If you cannot carry a rifle—
furnish one to the man who can.

Buy a Liberty Bond

By tens of thousands, from office, and shop, and field, and factory, young Americans are gathering for the training that will win the war. They go quietly, cheerfully, willingly, offering their young lives on the side of humanity against barbarism, freedom against oppression, decency against dishonor, the rights of peoples against the despotic sway of war-mad autocrats.

BUT WE WHO STAY AT HOME! Are we doing anything? If not, there is a way. If we cannot devote our lives, we can devote our Dollars. We can subscribe to the Second Liberty Loan and do a part, infinitely less, indeed, than that of the soldiers and sailors, but no less necessary.

At home we are expected to deprive ourselves, that others may fight. We must not do less. In the trenches there is deprivation to the uttermost, and the giving of life. In subscribing freely, though it entail rigid economy, and even deprivation, we are not GIVING anything! We are loaning our money, at interest, upon the best security under the heavens; the security of the fields, and farms, and towns, and cities, the workshops and factories, and homes, of America.

And it is not even necessary to advance the whole amount of a bond; the undersigned Company will sell a $50.00 Bond and require an initial payment of only $2.00, and $2.00 per week thereafter. The purchaser will receive interest from Nov. 15, 1917, the date of the bonds, on all payments made. Bonds of larger denominations at the same ratio.

Call, or send your subscription by mail. Trust Dept., Mezzanine floor, Window 15. E. L. Clymer or F. D. Hunt.

Get behind the man behind the gun.

Subscriptions close October 27, 1917.

TITLE INSURANCE and TRUST COMPANY
TITLE INSURANCE BUILDING
FIFTH AND SPRING STS.
THE OLDEST TRUST COMPANY IN THE SOUTHWEST

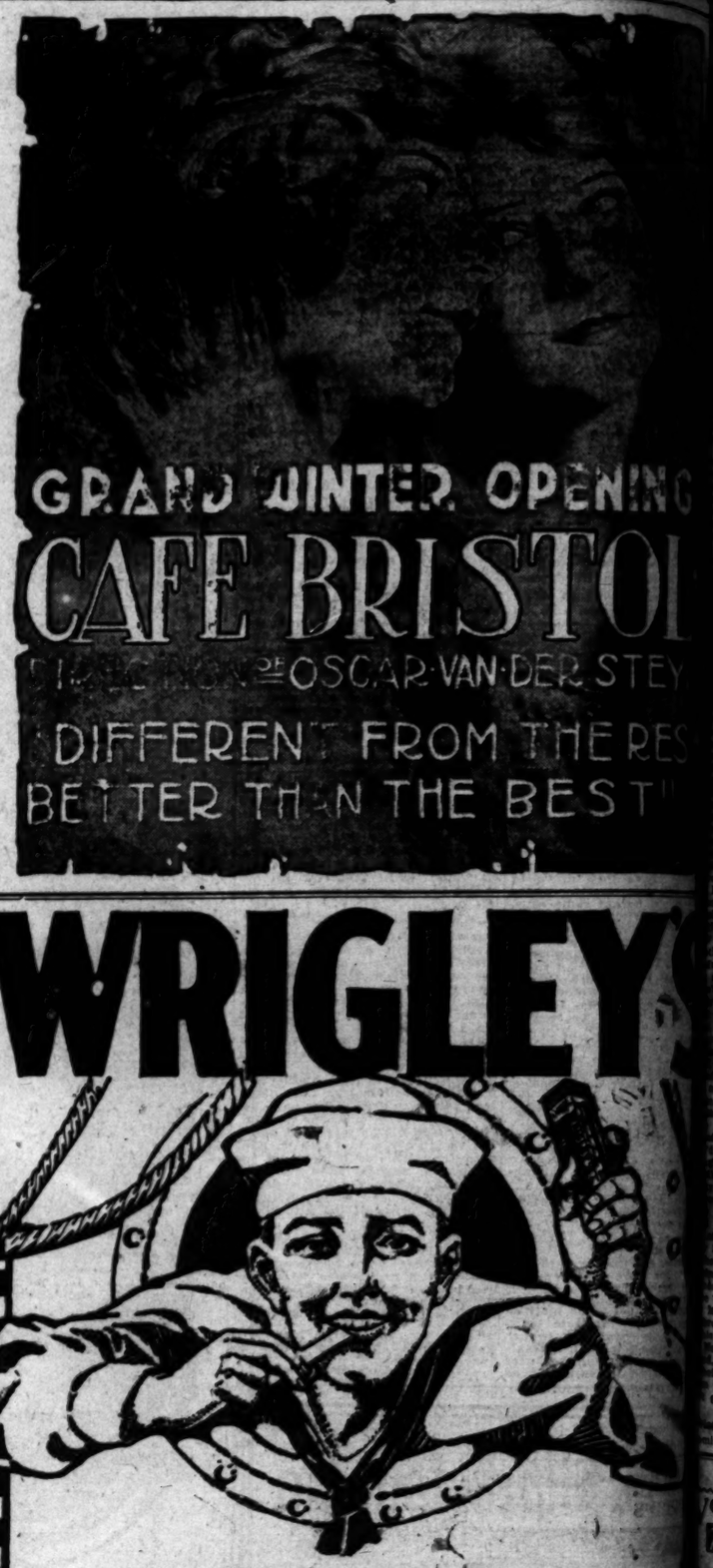

WRIGLEY'S

As beneficial as it is enjoyable—in other words, doubly beneficial; that's why

WRIGLEY'S

Is popular the world over. Many a long watch or a hard job is made more cheerful by this long-lasting refreshment.

After Every Meal (WRAPPED IN ITS SEALED PACKAGE) The Flavor Lasts

Aids appetite and digestion

Allays thirst and fatigue

COULTER DRY GOODS CO.

EXCLUSIVE LOS ANGELES AGENTS FOR

John S. Brown's Shamrock Linens | St. Mary's Woolen Blankets | For 27 Years The Home of Perrin Gloves

SEE DAILY ADVERTISEMENTS FOR OTHER ITEMS OF INTEREST.

215-229 South Broadway. 224-228 South Hill

Life's Gentler Side—Society, Music, Song and the Dance—At the Play-houses.

SOCIETY.

...talk shop nowadays ...propriety—if they talk ... And everyone is ... the enterprise which ... at the old Canfield ... and Alvarado, for ... it would die after the ... on the contrary, with ... existence, it has cleared ... $1000, is receiving won... ...congratulations from every ... the very worst day ... financial standpoint, the ... $150. Yesterday they ... $400. And then men ... the fair sex can't make ...

...every day there some ce... ...ness, film or war fame ... present to help draw ... tearoom. Yesterday ... Bertha Mann of the Ma... ...who was the guest of ... Banning, who took ... much pride in introducing ... to her, as she did in ... Mann around the ... actress displayed ... she is knitting; and, ... first attempt, she claims ... to be able to make a ... some day, making people ... with her knit. Really, it ... bad as that, though; there ... few holes in it. She is ... serve tea tomorrow after... H. F. Stewart has a ... place in the scheme of ... base charge of the Jams ... Mrs. Banning has a ... told about some of the ... displayed there. ... was in the throes of ... her country place, a ... up, offering seven sacks ... anyhow it was seven ... of quinces to the cause ... send someone out ... fruit from the trees. ... afternoon of desperate ... impassioned pleading, ... donated their serv... the quinces. Then ... question of what to do ... They were unsalable ... and no one seemed to ... leisure to fix them up. ... Stewart got busy and ... and preserved the ... something—and the ... fruit of her labors may ... on the shelves of her ...

... Thomas made a roar... ...as a model for gentle... ...clothes the other day. ... was donated by—well, ... he is telling—but there ... to display its beauties ... Mrs. Thomas ... with each article, tie, ... and pumps, tagged, and ... through the tea shop. Was ... Oh, yes. And what is ... received several compli... ...lady said she looked ... Eltinge, and another ... was all dated up; said ... to have her debutante ... met him—I mean her, ... Clark, who is doing ... cashier's desk, has quite ... her credit. On the first ... handled more than $2000, ... everything was checked ... end of the day, she was ... lucky. ... ...ber and variety of people ... to buy have justified the ... work. Two conductors ... Monday to buy shoes, and ... looking for a new ... afternoon, 260 sailors from ... Training Station are ex... ...and a bevy of young girls, ... bibs and tuckers will ... to see that the visitors ... lonely.

...a Surprise. ...as a surprise to her many friends was the marriage of Mrs. Corah L. Overstreet of No. 4115 Normandie avenue, to W. D. Lowe, a retired business man of Long Beach, yesterday evening, at the home of Rev. G. Knight, the officiating clergyman, at Long Beach. The wedding is the culmination of a romance which started eight years ago. The couple left on an extended motor trip, and will be at home after December 25 at No. 425 West Tenth street, Long Beach.

Miss Caroline Winston.

Rev. W. D. Lowe

In social realms.

Miss Winston will have charge of a booth at the Franco-Belgian Market, Saturday, while Mrs. Lowe was Mrs. Corah L. Overstreet until yesterday evening.

To Care for Birds.

Miss Carolina Winston, the attractive daughter of Mr. and Mrs. Jack Winston, will have charge of the bird booth at the French and Belgian market to be held Saturday at Central Park. The flower and bird booth will be an attractive feature of the fair, especially interesting will be the collection of feathered songsters, embracing every variety of the inhabitants of birddom. Canaries, love birds, and parrots, will be there in abundance, the latter guaranteed to neither scold, swear or Hoch the Kaiser. Another interesting spot in the park will be the English tea booth in charge of Mrs. Margaret Ham, who will have a number of interesting people assisting her.

Complimented in North.

Mr. and Mrs. John B. Miller of Pasadena were the guests of Mr. and Mrs. C. O. G. Miller of San Francisco during their recent visit to the northern city and were entertained at a handsomely-appointed dinner. Covers were laid for Mr. and Mrs. John B. Miller, Mr. and Mrs. Pierre Moore, Mr. and Mrs. Kenneth Moore, Mr. and Mrs. John S. Drum, Mr. and Mrs. Frederick Hope Beaver, and the host and hostess.

Returns from North.

Mrs. Emmeline Childs, who has been sojourning in San Francisco for the past three weeks, has returned to her home, after a few days spent at Santa Barbara at the Potter. She was joined there by her daughter, Mrs. F. H. Hicks, and while there, celebrated her seventy-eighth birthday with an elaborate dinner. Miss Emmeline Childs is still in the northern city and will remain there for the autumn months.

Wed Quietly.

A quiet wedding was that of Miss Alice Wood of this city, and Capt. William D. Brotherton, U.S.N., taking place Monday afternoon. Capt. Brotherton is in command of the Naval Training Station at Balboa Park. The engagement was announced some time ago, but no date was set for the wedding, owing to war conditions.

THE NEW.

Latest View.

IN STORES AND HOMES.

NOVELTIES, IDEAS AND PRACTICAL SUGGESTIONS.

By Olive Gray.

Up-to-Datest.

Those blouses which look so very Egyptian and are for wear with separate skirts of somber tints for semi-full dress.

The saucy train which does not seem to belong to the skirt to which it is allied.

The skeletonized feathers formed into leaf-like shapes for hat trimming.

The handbag of bright black leather with brilliant silk fruits and handles of equal brilliance.

Now is the time to buy:

Granite ware at prices which make the good housekeeper forget that there is war.

Halloween things for that gay, ghostly fiesta. The counters are replete with novelties for the coming fall celebration.

The materials for lamp shades, and the free lessons in making thereof.

The materials for the separate skirt and the making for a price, oh —so little.

* * *

Blouse Blazonry.

"Oh-oo-oo! See those gorgeous blouses!" I heard a woman exclaim as she passed the Parisian window on Seventh street, wherein were displayed the very latest in blousery.

"H'mm, yes, yes—Chinese." And her companion dragged her hurriedly along by the arm. "Husband" was writ large in the tone which implied: "Do not for heaven's sake stop to look, or you might want to buy!" and also in the arm-drag of him.

And the joke of it was that the blouses were not Chinese at all, but Egyptian, as proclaimed upon a card and also by the bronze sphynxes guarding the blouses.

And the woman was right, they were gorgeous and absolutely new —whether from Egypt, or Paris, or even from New York. The coloring was wonderful and the make was elaborately simple—the sort of simplicity which common dressmakers try vainly to simulate.

* * *

From Paris.

A letter recently received from a friend in Paris has this to say anent the much-mooted question of the length of skirts: "Skirts, shown in the latest openings, are shorter and even more scant than heretofore. Impossible though that may seem."

* * *

Beads and Beads.

If you can find no other place to place your beads, run them along the lower edge of your Russian blouse, and allow them to dangle upon coarse embroidery silk along the edges of sleeves from the elbow to wrist. If any are left over, you may string them upon the edge of the collar. Odd fad, is it not?

* * *

Handling.

The bag craze has brought about many and various ways of handling. There are the Chinese rings of jade in every size, and more novel the ovals of similar materials, in jade or turquoise colors or to match nearly any color prevalent in the bag. Then there are the odd-shaped wire handles for winding over with silk or ribbon, or to cover with the same material as the bag. Of course, the handles of heavy silken cords are also used and handles formed from the round or oval embroidery hoops, covered with shirred material. With so great a range, one might almost say: "Anything that's handy, for handling bags."

* * *

Thus Ribbons Blossom.

Some of the newest ribbons are of tinsel in gold or silver and have dainty flowers embroidered along their shimmering lengths. These are used for hair bands and fillets, for trimming gowns, and for banding hats, or as an edging for elaborate scarfs to use with evening dresses.

* * *

Kimonish.

Many of the newest sleeves, especially upon those gloriously colorful blouses which are to be worn to dinners and for semi-formal dress, are in a modified kimono shape. So graceful is this sleeve, and so classical its lines, that just as one begins to relegate it to the past, up it bobs again—always a favorite.

* * *

Gems for Knittery.

"Knitting needles from 25 cents to $5," is a sign shown in one window. And as a matter of fact, $5 is by no means the limit of knitting needle cost; for the ends may be tipped with anything from celluloid to semi-precious or sure-enough gems. Of course, the proper thing in knitting needlery is to tip the ends with your birthstone. This is sure to insure good luck in knitting—is it not? No stitches dropped or other knitty calamities.

* * *

Knitomobility.

If this word is new to you and challenged, I shall set about proving its authenticity. It is derived from the ability shown by many girls, both young and old, to knit while sitting or even riding, in their automobiles. It may be that soon there will be a civil service exam. as to how many things you can do while knitting. Your rank as a femi-patriot may depend upon the test. Oh, don't be so serious. Might as well smile, as draw hard lines around your mouth and chin. It makes the other fellow feel lots better and will not harm you.

* * *

When They are Dyed.

I wonder if, when they are dead, the little squirrels and other small beasties know how they are dyed? There are those which are dyed taupe, to match the velours de—whatsoever —of the garments which they adorn; and those dyed Havana brown to go with the duvetyn of this —or—that of the material which they trim. And I have no idea that the originals ever even tasted Havana brown. Truly fashion is a soulless jade.

* * *

Bib Collar.

The latest collar for the dainty blouse is the bib collar. There we go, robbing the layette of its exclusiveness, just for a new sensation in grown-up clothes.

* * *

An A-1 Recipe.

Wonder croquettes won a prize in that perpetual contest for best recipes. Two cups of cooked and mashed lentils, to which add 1 cup ground walnuts, one cup health bran, one egg, one-fourth cup milk—preferably condensed—one small onion ground fine, one teaspoon butter or other fat, one teaspoon salt, little paprika. Mix all together except egg. Thoroughly heat but do not boil. Remove from stove, add well-beaten egg, allow to cool and spread on platter. Form into croquettes, dip in white of egg and bread crumbs and fry in deep fat. This will serve five or six persons. Tomato sauce may be served with the croquettes.

* * *

Fashion's Formulas.

The fashionable panel down the center of a dress is best for a very slender figure.

Many new fashion ideas come from Japan. One of them is for gorgeous tapestry silks.

Sky-blue velvet and tulle over silver cloth make a charming combination for an evening frock.

A blue and white embroidered jumper blouse is charming worn with a black velvet coat and skirt.

Shawl collars are favorites made of fur.

Long side draperies appear on some coats.

Now and then a rose appears on a winter hat.

High collars will be worn with tailored suits.

Tete de negre satin is trimmed with sealskin.

Many frocks have very tight-fitting sleeves.

The collars of winter frocks are edged with fur.

Touches of yellow make a blue frock attractive.

JAP DIVORCES AMERICAN WIFE.

She Doesn't Contest Action, Though Denying There is Another Man.

Benjamin R. Ban, a Japanese traveling salesman, who met and married a white woman, was granted a decree of divorce by Judge Wood yesterday. The mating of the races did not conduce to happiness, it appears. The wife, Edith Callahan Ban, who is said to be in San Diego, did not contest the action. She had previously denied her husband's charges of over-friendliness for a white man, and asked for the decree.

FRIVOLS.

News and Reviews.

PATHE TO START.

BIG CORPORATION WILL BEGIN PICTURE WORK.

By Grace Kingsley.

That Pathe is shortly to begin work on numerous picture productions was the promise of J. A. Berst, vice-president of the organization, who recently issued a statement to that effect.

According to the statement of Mr. C. R. Seeley, western representation for Pathe, made last night, as many as sixteen companies will soon be at work, a part of them in Los Angeles and the remainder in the East. The New Jersey manufacturing plant has been at work during the past two years, making film and other necessary material used in the production of pictures, so that this phase is provided for.

Pathe already has secured several big stars, including Fanny Ward, Bryant Washburn, Bessie Love, Frank Keenan and Mrs. Vernon Castle. Pathe also claims to hold a contract with Sessue Hayakawa, while Lasky claims a prior right to his services, saying they have a contract which still has a year to run.

A studio site has not yet been obtained, but, according to the statement of Mr. Seeley, the studio when built will be in Hollywood, where he has three different sites under consideration.

Plans of the company include the making of two pictures a week for programme, with a monthly special feature, in addition to which three reels will be made, one of comedy, one of travelogue and one of news.

Bryant Washburn is to start work on his first picture October 21. Washburn's plans have recently suffered uncertainty due to his having been drafted for service in the army, his wife, who was formerly an actress, claiming she could support herself, but later developments bringing to light the fact that she is not strong enough physically for stage work.

Miss Bara Flits.

After today the Fox studio at Hollywood will know Theda Bara no more, for this year at least. Having completed the film version of "Du Barry," Miss Bara will leave today for New York, where she will next Sunday evening witness the premiere of her masterpiece, "Cleopatra," which promises to be the photoplay sensation of the season.

Miss Bara expresses great regret at leaving California.

Asked whether she desired to appear in any different type of picture from those in which she has made her reputation, Miss Bara replied she had a secret longing to play nigh comedy, and should more than like a try at playing "The School for Scandal" and "She Stoops to Conquer."

Clune's Broadway.

Any old time Douglas Fairbanks can't hold up and kill off, sometimes one at a pop, sometimes two at a pop, as many as a dozen ruffians, smiling as he does it, he feels his day has been wasted. He does that very thing again this week at Clune's Broadway in "The Man from Painted Post." Nay, more than that, he holds up one rascally politroon in the dusk with nothing more dangerous that the handle of a stewpan!

Very subtle satire on the old melodrama stuff, this picture play. So it gets the audience going and coming. If you like to gasp you get more gasps to the square inch in this picture than in most "mellers." While if you prefer to be in on the joke with "Doug," why, you can laugh your head off at his bowling over a dozen men with one hand while he grabs the girl with the other.

As usual, Anita Loos's subtitles get a lot of laughs and Fairbanks hasn't turned out a crisper comedy in months.

Tally's Broadway.

In casting Louis Joseph Vance's melodrama, "The Lone Wolf," for the screen it was evident that all the numerous principal roles demanded seasoned players, and Director Brenon decided that he would star no member of the company, but would spare no expense in obtaining the best talent available for all the parts. Bert Lytell, who comes from the Pacific Coast, was given the title role, although he had never before appeared in pictures. Hazel Dawn, one of the handsomest of the young picture stars, was selected to play the leading feminine role.

So successful was the picture at its initial showing here that Mr. Tally is giving it a special return week's engagement at his Broadway Theater this week.

It Pays to Advertise.

"It Pays to Advertise," the Cohan and Harris success, is in rehearsal at the Morosco, to follow "The House of Glass." Betty Brice, Richard Dix and Harland Tucker have the leading roles.

The Retort Courteous.

It was fitting that those two international celebrities, former Ambassador James Gerard, and Mary Pickford, should meet. They did so, out at Lasky studio, on Monday, James Neill conducting the introductory ceremony with all the elegance to be expected from a southern gentleman.

"Oh," exclaimed little Mary enthusiastically, "the great American! I have often seen your pictures in the papers and magazines!"

And not to be outdone in complimentary remarks, and just to show he could still say pretty things even if he does take a daily wallop at the Germans, Mr. Gerard gallantly retorted: "Ah, but not nearly so many people have seen my pictures as have seen 'The Little American!'"

Wanted—A Dog Actor.

Among the plays which are scheduled for showing at the Morosco in the near future is "Young America," which will receive its first stock production here. As a matter of fact, it was scheduled to follow "The House of Glass," the only difficulty being to find an actor for one of the star roles.

This role is none other than a dog role—a real dog, not one of the Fred Woodward variety. The alley back of the theater the other morning resembled a dog pound ,only these dogs were artistic creatures, whose temperaments prompted them to all sorts of dogly remarks. Director Fred Butler interviewed a dozen of these and their owners, and then, falling down exhausted, wired Mr. Morosco please to let him have a dogless play. So "Young America" is shelved until such time as a canine shall be obtained who (or which) shows he is equal to the part.

MUSICAL.

A Triumph.

MATZENAUER SCORES.

HUNGARIAN CONTRALTO OPENS PHILHARMONIC COURSES.

By Jeanne Redman.

The Philharmonic Course for the season opened last night at Trinity Auditorium with a recital by Margaret Matzenauer, Hungarian contralto of the Metropolitan Opera-house. There was the usual brilliant attendance which these courses attract; but the house and the audience were phantoms after the first liquid notes of the great singer lifted us out of reality into the world of dreams and infinite lovliness.

The voice is a contralto, but of such tremendous range that it comprises a dramatic soprano, and of such variability that the singer seems to adapt not only her quality, but actually her method to the requirements of the song. During the first group, which consisted of two old Italian songs, Matzenauer used the Italian method entirely, and during the group of modern French, she was French. It was a Catholic programme, beginning with the Lungi del caro bene, by Secchi, and Scarlatti's "Se Florindo," which were done, no doubt more for the singer to warm up the voice, than for the audience, but the reward was great, for in the Handel numbers which followed, the smooth solemn tones required by the Oratorio, where sublime in their completeness.

The French group was exquisite and displayed the flower-like lyric possibilities of Matzenauer to the fullest. Nothing could be more satisfying than her rendition of Debussy, of whom she gave two numbers, "Beau Soir" and "La Chevelure." Exquisite art, too, was the Dentelliere of Fourdrain, with its lace-like accompaniment. The audience demanded an encore after each group, and following the French songs, the artist sang Gertrude Ross's "Dawn," with fervor and decision. There was a group of La Forge songs which were sicklier o'er with the pale cast of sentimentality, the encore, "The Messenger," being the most agreeable of the lot. Whether the prima donna gave us these songs as a special favor, I do not know, but it was an immense relief when they were followed, at a proper interval, by Richard Wagner, whom, as everybody knows, Matzenauer sings superbly. His "traume" was the height of dreamy ecstacy, its long-sustained tones, full of tenderness and beauty, and the accompaniment, to it went perhaps more adequately than any of the rest. Wagner "Schmerzen" gave us a hint of the dramatic possibilities of Matzenauer's voice and also her personality. She is a type for Wagnernian heroines—tall, marvelously proportioned, with classic features and superb dark eyes. In a white lace gown, with roses, of the softest shade of La France at her waist, she was all that one feels a prima donna should be, and should look, and her final number was by all odds the best "Liebestod" that the Coast has heard. As a great genius, Wagner towered above his contemporaries, Wagner never wrote anything finer than "Tristan." The love music is surely the last word to be said upon the subject, and all the tenderness and passion of Isolde in her enchanted love for Tristan, and her sorrow, was in that song last night. It is needless to say that Matzenauer never overdoes emotion; she is always artistic, but her training is something which she seems to have acquired and then thrown to the happy winds, to find her own way unmolested, into our hearts.

Miss Ballard, accompanist, played the Eture, which is MacDowell at his worst, and did it very fairly; although it is difficult to see why such a choice should have been made, for she does dreamy things, requiring concentration and dignity much better, to judge from her accompaniments, and certainly the composition was not chosen for itself. Matzenauer made an immense impression, and she would be heartily welcomed for another recital did her engagements permit.

GENERAL REVIEWS.

Burbank.

Harry Carey is picking his leading ladies younger every time. And as the picture never waits for them to grow up, Harry loses out on romance.

Although Harry Carey is Main street's matinee hero, he leaves the woolly out of William S. Hart's west, and forgets the teeth in "Doug" Fairbanks's smile. Take what's left and mix in a look of thoughtfulness and you have the man whose lithographs line the east side of bally-hoo boulevard.

"The Silent Man" has not the kind of plot you put down in thirty-five words, but it runs incidents together much as they should go. It does not hate the villain for one scene and then love the hero for one scene, and then show them chasing each other, but it pictures a lovable side of a wholesome cowboy nature.

Kane and Wagner are dippy on something—it probably was harmony when they started with it—and when they finish the audience is dippy about them. For singing of various kinds, gender, shapes, and tunes, we have the Majestic Three, whose melody is melodious; Hoey and Bellow, who get as much comedy as harmony, and please with both; and Billie Hoffman, a nifty girl songster. 'Ef yo' all am after religion, the Rev. Baltimo' Criddle, who might be a colored Billy Sunday, is all there but the sawdust.

Hippodrome.

If it's in line with Hoover's conservation propaganda "To Save One Girl," I hope they'll save Margaret Ryan for me!

She would make a delicious morsel, would that inconsequential bobbing cherry in a cocktail of joy. Like a toned-down reflection of Elsie Janis, or a Nell-Brinkliied Eva Tanguay, she waves her curls in emulation of George Cohan's flag and spoofs airy persiflage about nothing in particular, while she steps ragey steps meaning nothing at all.

Take another breath. "To Save One Girl" was the subject in hand before Merry Margie diverted our attention. This snappy little Paul Armstrong playlet of political intrigue will wake you up all over. The speedy romance of a young legislator and a hotel stenographer, the culmination of which foils the desperate plans of the ward boss to defeat a liquor-served-in-hotel-rooms bill is as neat a sketch as the Hip has shown us in some time.

Azalia and Delores are two lively girls who will recall "What Next?" in more ways than one. Maestro is an agile juggler. "Swede" Jack Clifton and Lucille Kramer get more laughs than they deserve, but not as many as they ought to with the girl's personality. Revolving acrobats and singing emigrants complete the variety.

Pantages.

With his big, blond personality and Julian Eltinge voice, boyish Frank Morrell gets away with a line of hocum that a light of lesser levity or a more callow kidder would fall down on.

After planting a good-natured trap for people who leave while an act is in progress, Frank sings several contralto solos in succession, proving his wise forethought. "Joan of Arc, Jo-an of Arc," and "Break the News to Mother" both made tremendous hits, though, kidding aside, Frank's probably unintended first-aid-to-belated-reviewers service is much appreciated, and he will doubtless recognize evidence of sincere flattery herewith.

Mr. Owen McGiveney presents "Bill Sikes"—to say nothing of Nancy, Oliver Twist, Fagin and the Artful Dodger—all impersonated in his lightning change act.

It is very funny to watch a person become intoxicated under the impression he (or—funnier yet—she) is drinking water. Early and Laight base a popular "sidewalk act" on this hypothesis.

Reeder and Armstrong shred melody on a patient piano; Claire and Atwood accept bumps and buffets as a regular three-a-day part of life; six Venetian gypsies lured from profitable "nica-da-fruit" stands by the false glamour of camping on the Grand Canal, jingle the Italian song favorites. Another "terrific" installment of "The Fighting Trail" completes the bill.

Tally's Broadway.

At the present time, melodrama seems to be, and for that matter always has been, the most popular form of entertainment. It must be high-class melodrama, however. While the lurid, sensational and blood-curdling melodrama will sometimes meet with success, built upon sands, it cannot last. The wave of public opinion will wash it away.

The success of Herbert Brenon's recent production of Louis Joseph Vance's melodrama, "The Lone Wolf," is ample proof that the people welcome high-class melodrama as a form of entertainment. Further proof of the popularity of a well-produced and finely-acted melodrama is offered in the fact that when "The Lone Wolf" was shown at Tally's Broadway a few weeks ago, during one of the hottest spells of summer weather, and when most people were enjoying vacations, an unusually big week's business was recorded. Many of those who saw the production before are returning again this week, and those who did not are welcoming this opportunity of seeing Hazel Dawn and Bert Lytell in what is conceded to be one of the best melodramas ever produced, "The Lone Wolf."

ALIEN ENEMY?

Immigration authorities yesterday took from the steamer Yucatan, bound north from Nicaragua, when it landed at San Luis Obispo, Fred Shaffer, an alleged alien enemy. It is alleged that Shaffer had failed to secure a permit to leave the country. He will be brought to Los Angeles for a hearing.

ANAHEIM TRADE.

[LOCAL CORRESPONDENCE.]

ANAHEIM, Oct. 9.—Dr. W. S. McFarlane has traded the plant of the Anaheim Ice Company to Mrs. Laura B. Resh, part of the consideration being 470 acres in Norlo, Mex.

Senator Lyon Shot.

(Continued from First Page.)

turned to get into his machine, shot him twice. Mrs. M. D. Palm, landlady at No. 950 Stanford avenue, was in her kitchen when she heard two shots. She rushed to the front of her apartment-house and found Mrs. Lyon, who was hysterically screaming: "She killed my husband." Mr. Lyon was lying in the yard.

Mrs. Palm told detectives last night that Senator Lyon was about to leave for his mother-in-law's, Mrs. Kretchen's ranch in Glendale, when he was shot.

HER RECORD.

According to Police Lieut. Cleveland Heath, Miss Pinzon is a well-known character of the city. She told the police last night that she had known Mr. Lyon for twenty years. Records produced by Lieut. Heath show that the woman was arrested November 6, 1916, on a charge of soliciting, and was also arrested on a similar charge January 13, 1917.

Miss Pinzon was a witness, according to Chief Butler, before the Police Commission in the famous E. W. Cherry trial. November of last year, Cherry, a patrolman, was discharged from the police force as the result of charges made by Miss Pinzon and a Josephine Miller.

According to police records, Miss Pinzon attempted suicide three times, twice by poison and once by gas. At the time of Mr. Lyon's marriage to Miss Marie Kretchen, at San Diego, September, 1916, Miss Pinzon tried to end her life in a downtown cafe by swallowing poison. She was revived at the Receiving Hospital.

Miss Pinzon has been living at No. 152 South Fremont avenue for the last four months. She is unknown to Mrs. Lyon. She will be arraigned in the justice court tomorrow, probably on a charge of assault with intent to kill.

HIS RECORD.

Senator Lyon started his political career in 1910, when he was elected to the City Council. He served there for one term and was elected State Assemblyman. He served in that capacity for one term, and, backed by the Johnson-Progressive element, was elected to the State Senate from the Twenty-ninth District. With the same support he was re-elected last year.

During the time that he held the position of Assemblyman he was appointed District Deputy Labor Commissioner by State Labor Commissioner McLaughlin. In January, 1915, he was appointed Labor Commissioner for this district, which position he held until November, 1916, when the Legislature ratified Amendment No. 6, which provided that no member of the Legislature could accept another State position, and he was forced to resign.

At the time of Mayor Sebastian's collapse, Mr. Lyon cast sheep's eyes at the Mayor's job, but failed to secure the appointment. Later he announced his candidacy for election as Councilman, and his nominating petitions were largely supported at the Labor Temple and among Progressives.

ON CONSPIRACY CHARGE.

Deputy United States Marshal Carse of San Diego, brought Theodore Kappan, who has been a guard at the Hercules Powder Company plant in that city, to Los Angeles, yesterday. Kappan is wanted in San Francisco on an indictment charging him with being mixed up in a Chinese conspiracy plot. An order will be made sending Kappan north for his appearance in the prosecution of that case.

STRUCK BY TRUCK.

Daniel Miller, who was struck by an auto truck at Seventh and Los Angeles streets Saturday and had a hip bone broken, is recovering nicely at his home, No. 1003 Kenwood avenue.

Theaters—Amusements—Entertainments

WORLD'S GREATEST STOCK COMPANY— MOROSCO Matinee Tomorrow
The International Dramatic Success
THE HOUSE OF GLASS
Show at Popular Prices. Nights, 10c to 75c; Mats., 10c to 50c.
Next Attraction, "IT PAYS TO ADVERTISE."

DOMESTIC— NOW PLAYING TWICE DAILY, AT 2 P.M. AND 8 P.M.
D. W. GRIFFITH'S SPECTACULAR MASTERPIECE.
INTOLERANCE
POPULAR PRICES: 25-35-50 cents. ALL SEATS RESERVED.

MASON VAUDEVILLE PHOTOPLAYS
Main at 10c! New Playing. Rev. Baltimore Griddle, Majestic Trio, Billie Hoffman, Hoey and Bellew, Thos. J. Price, Kane and Wagner, Harvey Carrey in "The Secret Man." New Photoplay Feature. Six great new Acts

ORPHEUM IN THE WEST— THE SCREEN'S MOST NOTED BEAUTY
QUINN'S RIALTOS 312 SOUTH BROADWAY MAXINE ELLIOTT IN "FIGHTING ODDS"
Prices, 25c and 50c.

THE BEST OF VAUDEVILLE— Orpheum
Every Night at 8. 10-25-50-75c; boxes $1.00. Matinee at 2 DAILY, 10-25-50c; boxes 75c. Except Holiday Matinees.
MME. KOSLOFF & IMPERIAL RUSSIAN BALLET
Grand Russian Orchestra, MRS. GENE HUGHES & CO., "Gowns." E. MORTON & FLORENCE RAIRD, "Rongtage." FIVE NELSONS, "Hoops." CLARA HOWARD, Musical Comedy Girl; FRITZ BRUCH & SISTER; D'AVIGNEAU'S Chinese Duo; Last Week, the Famous Comedian, HARRY TSUDA, "The Right Key, but the Wrong Flat."
Weekly Retreat of the Germans at the Battle of Arras"
Official British Pictures, Exclusive for the Orpheum.

MASON OPERA HOUSE— Now Playing. Matinee Today 2:15.
Good-Bye Week for the Klaw & Erlanger Players, with BERTHA MANN
"Here Comes the Bride"
Popular Prices. Nights, 25c to $1.00. Matinee Today, 25c and 50c.

ORPHEUM VAUDEVILLE
Direction, HOLLOWAY IN "The Fighting Trail"
WITH RUTH ROLAND AND CAST OF PERSON.
OWEN McGIVNEY, Character Actor.
GYPSY FROLICS, European Artists.
FRANK MORRELL, The California Boy.
EARLY & LAIGHT, "On the Water Wagon."
CLAIRE & ATWOOD, Agile Comiques.
REEDER & ARMSTRONG, Pianophiends.

STOCK— WM. S. HART in "THE BARGAIN"

CENTURY— MAGNIFICENT PALATIAL QUALITY MEETS 3RD AND FIFTH STREET
Dorothy Phillips in "BONDAGE"

GOODS CO.
For 27 Years The Home of Perrin Gloves
OTHER ITEMS OF INTEREST.
224-228 South Hill Street

Theaters—Amusements—Entertainments

CLUNE'S— AUDITORIUM NOW
KERENSKY THE MAN OF THE HOUR
SUPERCEDES THE JUDAS OF RUSSIA.
RASPUTIN THE BLACK MONK

CLUNE'S BROADWAY— 528 South Broadway
Showing Today Douglas Fairbanks
In a Brand New Sure Fire Hit Right Off the Hot Sands of Wyoming.
"The Man From Painted Post"
THE FASTEST MOTION-PICTURE EVER SCREENED. FIRST SHOW 10.45.

MILLER'S— WHERE YOU SEE THE BIG PICTURES
June. Spring and Main at 9th.
Shows, 11-1-3-5-7-9. Prices 20c and 30c.
William Farnum in "THE CONQUEROR"
A Fox Standard Picture

ALHAMBRA Miller's Hill St. Theater, Bet. 7th and 8th on Hill. Shows 11, 12:45, 2:30, 4:15, 6, 7:40, 9:25. Prices 10-20-30c.
VALESKA SURATT in "A Rich Man's Plaything"
ALSO: OFFICIAL BRITISH GOVERNMENT WAR FILMS.

TALLY'S Broadway Theater 833 South Broadway
SPECIAL RETURN ENGAGEMENT LOUIS JOSEPH VANCE'S
"THE LONE WOLF"
DON'T MISS IT THIS TIME
Shows at 11:00 a.m., 1:00, 3:00, 5:00, 7:00 and 9:00 p.m.
PRICES 20 and 30 CENTS

WASHINGTON BASEBALL PARK— PACIFIC COAST LEAGUE
VERNON vs. OAKLAND
Every Day Except Monday. Game Called at 3:30 P.M.
FIRST "THREE ROWS IN GRAND STAND RESERVED SUNDAYS

PALACE— 7TH NEAR BROADWAY In the Heart of the Shopping District
MARY PICKFORD in REBECCA OF SUNNYBROOK FARM

ICE SKATING PALACE—1041 South Broadway
3 Sessions Daily 10 to 12, 2 to 5, 8 to 11 p.m.
Big "Jazz Band" Coming Friday. Competent Instruction for Beginners.
Phones A2993 Main 3993

SYMPHONY THEATER— 614-616 SOUTH BROADWAY The Home of Good, Clean Pictures.
THE WORLD'S FAVORITE Mme. Petrova IN "SILENCE SELLERS"

HIPPODROME Matinee Pictures 1 to 2:30. Vaudeville 2:30 to 4:30. Night shows 6:30 and 9:00.
A PUNCH FEATURE "TO SAVE ONE GIRL"
A Story of Today
WHAT WOULD YOU DO???
MATINEES 10 Cents ALL SEATS EVES. 15c

WOODLEY'S STRAND— 740 SO. GRAND AVENUE
SHOWS BEGIN 12, 1:30, 3, 4:30, 6, 7:30, 9
GEORGE BEBAN IN HIS LATEST SUCCESS "LOST IN TRANSIT"

PUBLISHERS:
THE TIMES-MIRROR COMPANY.
OFFICERS:
HARRY CHANDLER, Pres. and Gen. Mgr.
MARIAN OTIS-CHANDLER, Vice-Pres. and Sec'y.
F. X. PFAFFINGER, Treasurer.
HARRY E. ANDREWS, Managing Editor.
Harry Chandler, Marian Otis-Chandler, F. X. Pfaffinger, Mabel Otis-Booth, Harry E. Andrews, Directors.

Los Angeles Times

EVERY MORNING IN THE YEAR.
Daily and Sunday, and Illustrated Weekly Magazine. Yearly, $9.00; Monthly, 75 Cents. Postpaid. Daily Founded Dec. 4, 1881—36th Year.
Member, Class A, of the Associated Press. Leased wire mileage covered: Day, 21,000; Night, 25,000; words transmitted, 60,000, not including specials.

OFFICE:
New Times Building, First and Broadway.
Branch Office No. 1—619 South Spring Street.
LOS ANGELES (*Loce Ahng-hayl-ais*)

Entered at the Postoffice as mail matter of Class II.

MEMBER OF THE ASSOCIATED PRESS.
The Associated Press is exclusively entitled to the use for republication of all news credited to it or not otherwise credited in this paper and also the local news published herein.

BETTER THAN EVER.
The California Associated Raisin Company has announced that all warehouses have been cleaned of the 1916 crop and that only new crop is available for eastern shipment. California growers are harvesting the biggest raisin yield in the history of the State, about 150,000 tons, representing more than $15,000,000. The harvesting and packing of this wonderful crop requires the employment of 3000 laborers, who are receiving an increase of 7½ cents per hour over the wages paid last year. "By their fruits ye shall know them," and if California contributed to the world no other fruit than raisins the State would still be famous.

LET THEM KNIT.
The suggestion has been made that the prisoners at the Folsom State Penitentiary be allowed to spend part of their time knitting socks and sweaters for the soldiers. The Red Cross organization offers to furnish the knitting machines for the prisoners. It is a good suggestion and it is to be hoped that the State Board of Prison Directors will favor it. It would be relaxation for the inmates of the prison, would tend to rouse and develop their patriotism, and the articles of clothing they could manufacture would be gladly welcomed by the nation's defenders. Let 'em knit!

HIGH-PRICED TROUT.
An automobile dealer and a vocalist went on a fishing excursion up north and caught twelve trout averaging in weight one pound each. They had the bad judgment to boast of their catch and exhibit it to admiring friends. Then the fish commissioner caused their arrest for a violation of the game and fish laws and they were fined $50. Four dollars apiece is a pretty steep price to pay for trout. Besides they had to climb over a close-woven wire fence to get into the grounds where the trout lake is, and their br—ches suffered in consequence. Hereafter they will eschew trout instead of chewing them.

NO ADVICE.
It is more blessed to give than to receive—kicks, medicine and advice. Advice is desirable provided it agrees with your own convictions, but if it disagrees with them it is best not to follow it. Shakespeare says: "Take each man's counsel, but preserve thy judgment." There isn't much in advice. It rarely fits the case. Besides, asking for or accepting advice is like being a borrower of instead of a creator of capital. Try to be intellectually solvent in all that it implies. No man's shoes will ever quite fit into another man's footsteps. Give the mind healthy exercise. Touch life at many points. Look with friendly eyes upon your fellow-men, purge yourself rather than physic others, and if you really need advice as to how to raise chickens, or beets, or anything else, consult the columns of The Times.

DRAKE'S DRUM.
Supernatural visitations, supernatural aid to men in distress, supernatural warnings and omens have been the subjects of recent song and story among the English fighting men. They have been hearing "Drake's Drum" along the southern coast of England, particularly in Devonshire. This means trouble. It was heard in August, 1914, just before England entered the war. It was heard before the battle of Jutland. It has been heard again, so they say. According to the legend, when that fine old sea lord, Sir Francis Drake, lay dying in the harbor of Porto Bello, Panama, in 1596, he ordered his drum to be taken back to Devonshire, declaring that when it sounded an alarm he would come in person to disperse the threatening foe. It is a fine old legend, and very dear to the heart of Devonshire. Great is the influence of tradition, particularly in the British Isles.

PERU.
The entrance of Peru into the war against Germany is not a matter of such little importance as might be supposed. Peru has a population of 4,620,000 people, about 50 per cent. greater than that of California, and an area of 480,000 square miles—three times that of California. But then the public debt of Peru is but $44,112,000, while that of California is $136,528,364. Peru in 1915 imported but $15,044,000 worth of foreign goods, while her exports of guano, nitrate of soda, silver, copper, sugar, cotton, rice, quinine and wool amounted to $68,633,128.

Peru's war strength of 901,560 men is nearly equal to that of her Atlantic neighbor, Argentina, which has 1,073,576. Denmark has an available war strength of but 469,631 men; Sweden but 527,716; Norway but 368,536, and The Netherlands but 851,635. Peru and Argentina are now both arrayed as enemies of Germany. Together they could muster an army of nearly two million men, 50 per cent. more than all three of the Scandinavian countries combined.

With Peru on the Pacific and Argentina on the Atlantic as enemies Germany will be compelled to abandon her project of colonizing South America with her surplus population—and then she won't have any surplus population.

DISCOURAGING INDUSTRY.
What is it that Los Angeles needs most? Let us see, let us see. Is it a Permanent Committee to Discourage Industry? Is that it?

Every time a New Industry knocks at the door of the City Council for a permit or privilege or resting-place, a committee of knockers appears with clubs and empty bottles and vigorously endeavors to drive it away—on the ground that it injures a building lot next door on which a million dollar house might be built, or it makes a racket, or it DISTURBS THE SLUMBER OF THE NEIGHBORS. The question is, shall we make this committee a permanent organization?

It is becoming more and more evident as time goes on and Los Angeles keeps right on growing that something must be done if we would keep the community from losing entirely the good old home town atmosphere that has distinguished it from other large centers of population in America. Anyone who is at all observing can see and must admit that Los Angeles has already lost, and hopelessly lost, much of the verdant charm of its OVERGROWN VILLAGE DAYS. We might as well acknowledge the fact and be done with it.

Undesirable influences, such as have led to the complete citifying of many another growing, spreading home community, happy in the bucolic simplicity of its ways, have been at work here these many years. In spite of the wish of a large and estimable part of our population to duplicate and perpetuate here the placid and restful environment and ways of life of a thousand rural communities of the Middle West, the spirit of metropolitanism has been rampant. As we have forged ahead by the hundreds of thousands in population, we have taken on more and more of the aspect of other cities of our size and importance until we have become a city in manners and appearances as well as in size. It must be plain to anyone who thinks that unless there is a greater unity of purpose and action upon the part of those who would preserve something of our former rustic simplicity, the greatest experiment in collective village life ever undertaken in history will soon be only a memory.

One thing that is contributing to the upsetting of our fine old village ideals is the growth of industry in and around Los Angeles. There was a time when the noisy industries were happily few and far between, but it is perfectly apparent that unless something is done pretty soon, Los Angeles is going to become a smoky and smelly hive of activities. The complaint is frequently heard in some parts of the city that the factory whistles make as much noise as the roosters. A new manufacturing plant of one kind or another is started almost every day somewhere in Los Angeles, and that invariably means another ugly building and more black smokestacks. It means, furthermore, that a piece of vacant ground that might some day have been used for residential purposes has been spoiled for homes.

Then there are the people who work in the factories. Many of them smoke cigarettes. Some even drink beer, as many clubwomen and some clergymen do. Whole crowds of them may be seen entering or leaving almost any plant laughing boisterously and slapping one another on the backs. Around the machine shops and foundries they are often grimy and unkempt. Hollywood is having an agony with the motion-picture plants. They make so much noise firing off guns every time they have a sham battle. Their people chase around at such unearthly hours of the night. The industries generally employ so many whose habits and ideas and ways of living are so different from those of their critics!

One often hears the assertion that industries are necessary to sustain a community. Pay rolls and jobs, it is argued, are more important than anything else in the upbuilding of a city. Those who are everlastingly urging that the city be thrown wide open to factories even point out that the great manufacturing centers of the East were almost unaffected by the dull times that came upon the country a few years ago, whereas cities, like Los Angeles, that had not made such progress industrially, felt the slump keenly. It is undoubtedly this kind of talk, as much as the many industrial advantages admittedly boasted by Los Angeles, that has started such a great manufacturing activity here in the past few months. It is this kind of thing, too, THAT IS GOING TO "SPOIL" Los Angeles as a rustic, leisurely residence community, just as other places have been "spoiled."

Filling a city with smoke and smell and noise and unsightly buildings to make jobs for a lot of plain, rushing people who wouldn't have come here, many of them, otherwise, would appear to be straining a point in the interest of mere material prosperity. Isn't that reprehensible? The money invested in factories had better be put into bungalows and geraniums and porch swings and lollypops.

A large proportion of the people of Los Angeles have come here on account of the climate. Tens of thousands of them have come in middle life from the small towns of the Central States to make their homes in this land of sunshine and out-of-doors. THEY HAVE ALWAYS LIVED IN AN ATMOSPHERE OF RURAL CALM, HAVE ALWAYS DWELT AMONG OTHERS OF THEIR KIND AND HAVE ALWAYS FIGURED PROMINENTLY IN THE AFFAIRS OF THEIR OWN COMMUNITIES. ALL THE MAN FROM ALBIA, IOWA, OR COB CORNERS, IND., HAS ASKED OF LOS ANGELES IS THAT HE BE ALLOWED TO LIVE HERE IN EXACTLY THE WAY IN WHICH HE HAS BEEN ACCUSTOMED AND TO DICTATE HOW EVERYONE ELSE IN THE CITY SHALL LIVE. A modest aspiration, indeed, upon the part of one who has come out to make his home here and be a part of the very backbone of the community. The pity is that the city after all should have swallowed him up the way it has and gone on its reckless way, for we once bade fair to become a sort of magnified and glorified Albia ourselves.

Yes, it would appear that the man who had ruthlessly yanked up his old home ties and come all the way out here to live in a rose-bowered bungalow ought to have some rights. If he doesn't like smoke and noise and unsightly factory buildings and people that smoke cigarettes and drink beer, he shouldn't be compelled to put up with them. Industries that are responsible for any such undesirable conditions should go. No more factories that smoke and smell and make noises and employ people whose hair isn't long and whose manners are not patterned to suit the rest of us should be permitted in the city. Whistles are screechy things. Los Angeles, above everything else, should be kept the abode of people who go to bed at 9 o'clock, sit on their porches after supper and insist that everyone else shall live as they live. All others are undesirables.

There are two ways of going about saving Los Angeles from becoming the busy metropolis that many misguided individuals would have it:

First, there should be organized a permanent Committee for the Discouragement of Industry in Los Angeles.

Second, there must be elected to the City Council men like those in some of the former Councils, who will positively waste no time bothering with the so-called practical business of the city and will devote themselves wholeheartedly to alleged-to-be moral issues and people's private habits, what they eat and drink and wear and how they snore.

Which is the Undesirable Citizen?

AN INHERITANCE A MISFORTUNE.
Speaking in behalf of the State administration, State Controller Chambers voiced a strong protest in an address before the State Association of County Assessors in Redding Monday against the encroachments of the Federal government on sources of revenue which were formerly reserved for the sovereign States. Mr. Chambers made plain that the protest is not against the amount of money which Congress has voted to raise this year through taxation, not for the purpose of hampering the government in the successful prosecution of the war, but to warn against precedents that may lead to disastrous consequences after the war is over.

California's inheritance rates are now the highest in the United States; they are equalized in part, however, by high exemptions. But the new Federal inheritance taxes, together with duplicate inheritance assessments by two or more States, mount to a total that threatens to make an inheritance a liability instead of an asset. Mr. Chambers is of the opinion that the Federal government should not tax inheritances in the different States, but should secure its revenue in some other way. In his address he asserted that:

"The irresponsible course of the Federal government, to obtain revenue from any source in sight regardless of the rights and welfare of the States, not only is wrong in principle and hazardous in application, but unnecessary and particularly aggravating because it can secure the revenue it seeks from some sources well within its jurisdiction."

Federal taxes on corporations and incomes are viewed by the State Controller in a similar light. His objection is that, if these taxes are permitted to stand now without any protests, they will be continued by Congress after the war is over, to the great detriment of the States.

In the opinion of the State Controller the plan followed by Congress at the close of the revolution, during the war of 1812 and again in the Civil War is greatly to be preferred to the present course. In each of these periods Congress levied a tax on land and buildings in all the Federal States. This tax was abolished after the necessity for it disappeared.

Other States are making a similar protest. Mr. Chambers quoted at length from a report of the New York State Tax Commission on State and Federal taxation. It is the opinion of the New York State Commission that New York should protest officially to Congress "Against a continuance of the present course of increasing direct taxes without proper consideration of its effects upon the interests of the separate States. If this policy is to be persisted in it will at once become a matter of urgent necessity to give careful attention to possible plans of accommodation between Federal and State taxes on incomes, on inheritances and on corporations."

As The Times has pointed out frequently in the past, California will be harder hit than almost any other State by the Federal war taxes, for the reason that the cost of State government in California is now the highest in the United States. In many States, possibly in a majority of them, the Federal war taxes and State taxes combined will be no higher than the present per capita cost of State government in California. In addition to doing his part in the war, the California taxpayer must support the most expensive State political machine in the history of the American republic. Surely the time is approaching when most of our costly and worse than useless State commissions can be discarded as excess baggage.

NOTHING IS LOST.
Twenty billions of dollars for the cost of the war and for loans to the Allied powers. Well, what of it? The money is not destroyed. It changes hands—that is all. John Brown, the owner of a building, pays $100 income tax to the government. The government pays it to its soldiers. The soldiers give it to their wives, the wives pay it to the merchant, and the merchant pays it to John Brown for rent. The money is back where it started from, and it does not appear that anybody has lost anything.

Or the government loans that $100 to England, and England with it buys munitions made or grain grown in the United States. The money may change hands a hundred times and still nobody has lost anything.

But if, for lack of money to pay soldiers or purchase war supplies or loan to England and France, the Kaiser should triumph in the war and should invade our country and ravage portions of it as he did Belgium and Northern France, and blow up buildings and tear up railroad tracks and destroy vast bands of horses and cattle with microbes of anthrax and glanders—then somebody would have lost something.

CURT COMMENTS.

"Mexico to be normal again in six months." Is this report circulated by pessimists or optimists?—[New York Evening Post.

Somebody has figured out that it cost Columbus only $7000 to discover America. It will cost the Kaiser more.—[New York Sun.

Most dangerous of the Kaiser's allies in this country are those who protest that they are not and act as if they were.—[Chicago Daily News.

To sum up Germany's answer: "Give us a legal title to what has been seized by force, and we will abide by the law."—[Springfield Republican.

What did Sweden think was being sent to Berlin in her diplomatic code, the baseball scores?—[Boston Transcript.

Is it a mere coincidence that the Kaiser so heartily approves of the pacifist movement here in America?—[Chicago Daily News.

The way in which Von Bernstoff got German money for futile schemes shows there are plenty of easy marks in Germany.—[Brooklyn Eagle.

Every productive industry is on the battle-line today and every man who quits it without good cause is a military deserter.—[Chicago Herald.

The most conspicuous German offensive lately has been the offensive conduct of her foreign diplomatic officials.—[Nashville Southern Lumberman.

Isn't it possible to make vegetable soup without putting in carrots? We inquire as a sufferer. A convicted slacker really ought to be sentenced to eat carrots three times a day.

A local prophet says the world will come to an end on Wednesday. But he forgot to mention which Wednesday.

RIPPLING RHYMES.

GOING OUT.

In this fair world in which we dwell no man's so greatly needed that when they toll his passing bell his going is much heeded. Today we see a shining guy of whom the world is talking, and we remark, "If he should die 'twould set the planet rocking. Oh, it would jolt this country hard to lose this human pattern; the solar system would be jarred from Jupiter to Saturn." And then this man of mighty brains is taken with the colic, and fifty-seven kinds of pains around his innards frolic. The doctors round his couch have swarmed as thick as they were able, and in the end we are informed that he has slipped his cable. The great man's dead! And still the sun its daily bonfire raises, and still the stars, when day is done, come forth and shine like blazes. The government wags on the same, dissatisfaction giving, and men pursue the same old game they played when he was living. The fame he worked so long to build has vanished, as enchanted; the great man's place is promptly filled, the great man's dead and planted.

WALT MASON.

THE CAFE COAT GIRL.

[By Leah Evans in the Minneapolis Tribune.]

"Fraulein," began August, the head waiter, in an apologetic tone.

"Gus," replied the Coat Girl before he could continue, "I know just what you are going to say from that expression on your face. It means this pains me more than it does you and I have seen it on my mother's map many a time when she was just about to use her slipper for somethin' the shoemaker never intended it for.

"I not only know what you was goin' to bark at me about, Gus, but I know why. Shoot, I should worry. I know I cut my eye at that guy in the palm beach suit and that he has been wigwaggin' me ever since and I'll tell you more than that, he tried as he went out to date me up for a joy ride in his buzz wagon.

"I know I didn't have no business doin' it, but, Gus, there was never a modest discreet woman in the world who did not occasionally get tired of her job.

"Life would be as stale as last week's biscuit if we never done nothin' foolish.

"Bein' dangerously foolish, Gus, is life's one best bet. It's just like jugglin' knives, like riding aeroplanes, like running a car fifty miles an hour, like gettin' married, like tryin' to see how far out into the surf you can swim—it's a fine stunt if you can get away with it.

"But, Gus, if you will think back over your long and sinful life, you will recall that the most fun and the most trouble you ever had in your life was from just bein' foolish.

"But this thing of just bein' a model girl all the time, every day and all the year around, is as tiresome as nursin' a war baby through its second summer.

"Sometimes I just got to break out or all my buttons will fly off."

In the last hours of the Congress President Wilson signed the bill giving life insurance and disability allowance to American soldiers and sailors. The pay will be good, and it is not possible for the khaki boys to default in the payment of their premium and thus lose what they have paid in as long as they are in the service of Uncle Sam.

OUR WAR SONGS AND CATCHWORDS.

A sympathetic English observer represents us as "struggling almost feverishly to produce phrases about the war." He gages us as feeling quite "out of the running" while we have no catchwords, and this is seen to hurt our national pride. "There is no country so well aware of its special gifts in speedy and pungent characterization," he says, admitting that our slang has "an epigrammatic touch." The fate we are found to dread is "to be left behind by those countries who, whatever their qualities, are not to be compared" with ours "in swiftness, in condensation and description." In the Daily Chronicle (London) he reviews our efforts up to now with "officialdom as well as the public and the newspapers all working hard." Thus:

"The most prominent recruiting appeal, pasted in huge letters on the hoardings, is as follows:

It's not the man who cheers,
But he who volunteers,
To whom all honor is due,
Get in line; get a gun.

"The newspapers are torturing themselves as to the pet name for the American soldiers. They want something approximating to the British 'Tommy.' Many suggestions have been made. One is that they should be called 'Teddies,' a reminiscent title which keeps in mind the services and ambitions of Col. Roosevelt. Recently this has been supplanted by the name 'Sammies,' derived, of course, from the national figure, 'Uncle Sam.' Neither has made a hit, though some of the papers are persevering with the latter. There was a little shock the other day when it was cabled that 'Sammy' in rural districts of England meant silly, stupid, even something pertaining to the village idiot. Strong-minded journals thrust the suggestion aside, however, and persisted with 'Sammies.' One ingenious correspondent has put forward the joint nickname 'Sammy-Ted,' but scorn has been poured on him.

"Not less strenuous than the search for names and phrases has been that for a popular song which shall equal our 'Tipperary' or 'Keep the Home Fires Burning.' Here, too, there has been no absolute success hitherto. Experiments are still going on in the theaters and music halls. Perhaps the most popular to the present is 'Good-by, Broadway; Hello, France.' Recruiting automobile-vans with a dozen or more soldiers pull up at crowded centers like Times Square or Madison Square, and the lads in khaki roar out the chorus through megaphones to the people who gather round. The words run thus:

Good-by, Broadway; hello, France;
We're ten million strong.
Good-by, sweethearts, wives and mothers;
It won't take us long.
Don't you worry while we're there;
It's for you we're fighting, too,
So good-by, Broadway; hello France,
We're going to square our debt to you.

"It goes with a swing and a dash, and sounds a good deal better than it reads. Another one the recruiters sing is 'Where do we go from here?' The chorus is as follows:

Where do we go from here, boys,
Where do we go from here?
Anywhere from Harlem to a Jersey City pier.
When Pat would spy a pretty girl he'd whisper in her ear,
Oh, joy, oh, boy, where do we go from here?

"The peculiar excellence of this as a war-ditty, it will be observed, is, like that of 'Tipperary,' its complete irrelevance.

"What is entitled the 'official recruiting song' has the following lines:

It's your country, it's my country;
With millions of real fighting men.
It's your duty and my duty
To speak with the sword, not the pen.
If Washington were living today,
With sword in hand he'd stand up and say:
'For your country, and my country,
I'll do it all over again.'

"It may not be very good poetry, but the sentiment is beyond dispute."—[Literary Digest.

ROCKEFELLER'S ADVICE TO YOUNG MEN.

Here are some of the pointed sentences dropped informally—at golf or automobiling or at the table—by the most remarkable man the world of business has ever produced:

"The most important thing for a young man starting life is to establish a credit—a reputation, character. He must inspire the complete confidence of others.

"The hardest problem all through my business career was to obtain enough capital to do all the business I wanted to do and could do, given the necessary amount of money. You must establish a credit (character) before you can hope to have people lend you money.

"The first large bank loan I received—it was $2000, a big sum in those days—was granted me only because the head of the bank made himself familiar with my mode of life, my habits, my industry, and learned from my former employers that I was a young man who could be trusted.

"Nowadays young men—and others—want to have too much done for them. They want to be presented with bonuses; they want all sorts of concessions.

"To get on, young men should study their business thoroughly, work carefully, accurately and industriously, save their money, and then either become partners by buying a share of the business or go out and form a business of their own."

Willing to Do His "Bit."

"You have shown a good deal of impatience because our government has not been able to get a big force over to France right at the start. If you are so eager about it, why don't you enlist?"

"I'm too old. They wouldn't accept me." "Well, if you had a son, would you want him to go?"

"I haven't any son, so it's idle to speculate on what I'd do if I had one, but I have a son-in-law whom I will be glad to sacrifice for my country's honor."—[Dayton News.

RETRIBUTION.

The night is over;
Slowly from the south
The profligate arises ...
forth
Into the dawn that mocks ...
Hushed is the music of ...
And lusterless his eyes,
While on his burning ...
The worm of death is feeding.

The night is over;
From her snowy bed
The virgin rises with a ...
dawn,
Her heart the home of ...
Glad is the song her ...
While in her tender eyes
Suddenly comes a light
Too sweet, too sweet ...

The night is over;
She that was a maid
Now lies all white and ...
her babe
That weeps for want of ...
The profligate, with ...
Looks on his sightless ...
And once more walks forth
Into the dawn that mocks ...
JAMES M. W...

PEN POINTS
BY THE STAFF.

In spite of the chilly ... still have the white shoe.

The price of peace is ... up—on account of the war.

Provost-Marshal-General ... is still keeping pace with ...

The term a billion ... comprehensible to ... Why not refer to it as ... millions?

There is one advantage ... your Panama until the ... sets in again—it is not ... invest in moth balls.

With the present ... mutton Mary would ... taking her lamb to school ... to keep anybody from ... animal.

Ten carloads of Kansas ... bits are to be delivered ... of the soldiers at the ... tonments. That ought to ... the jump.

An orchard inspector ... that it is illegal to sell ... pies. Why not furnish ... law to some of the ... Hill street?

Edsel Ford, son of ... mobile maker, must go ... exemption board having ... his case. He will be ... drive a "tin Lizzie."

The Riverside County ... this week. But the ... man who wagered that ... not tell under what ... pea lies concealed ...

As a result of recent ... ries in Flanders the ... preparing to evacuate ... has lost importance as ... point of support." ...

The young man who ... and does more than is ... him will have a business ... some day. There is ... gained, either, by ... clock.

The exigencies of war ... caused the disappearance ... once celebrated Parker ... But it will come back ... good cannot be wiped ... the earth.

If Superior Judge ... telling us all about ... that have been a ... bors of Hercules were ... diversion when ... task he has assumed.

The popularity of a ... the market depends ... runs the "corner." ... ing their hats for ... doing a thing that ... be the sum total of ...

The second sale of ... calls for the subscription ... 000,000, yet the entire ... War of the Rebellion ... 000,000. The cost of ... Prussian war was but ...

There is no end of ... cessories. The latest ... a device by which the ... are traveling will be ... the machine. This ... good thing for the ... ride.

We understand that ... in pay demanded by ... based on the war ... there is just as much ... reason as in some ... heard of intended to ... in price.

There ought to be a ... people in the street ... their news by reading ... over the shoulders of ... papers. But there is ... for it—everybody ... what is doing in France ... Cenburg has yet ... and uncut.

The fact that the ... is trying to secure ... bill giving families ... if the head thereof ... wounded so that ... on his usual vocation ... has started an ... how many heads of ... there in this country ... vided for their ... ernment proposes ...

We cannot have ... it, and there ... the natural ... disastrous forest ... tura county ... from floods by ... age along that ... forest fires. ... tion of the timber ... maintenance of a ... demands that the ... free from fires.

WEDNESDAY MOR...

Liberty Bonds.

OUR QUOTA OF ... LOAN IS TO...

Look for Twenty-three-mil... Subscription Here.

Beverly Hills is First Tow... Buy Obligations.

Campaign Forges Ahead ... Money Pours In.

According to word received from the Federal Reserve Bank of the Twelfth District at San Francisco yesterday the final allotments of Liberty Bonds made for the city of Los Angeles are $22,700,000 minimum and $39,500,000 maximum. For Pasadena the figures are $2,000,000 and $3,600,000, respectively, and for the balance of the county of Los Angeles, $4,600,000 minimum and $7,700,000 maximum. Thus the entire county of Los Angeles has to raise a minimum of $30,300,000, or a maximum of $50,000,000, if the county is to do its full part in financing the war for universal democracy.

With a subscription of $5000, ... of Beverly Hills is the first ... porated town in California to ... block of the second issue of ... Liberty Loan bonds. At a meeting of the Trustees Monday evening, ... Hunnewell, treasurer of ... Finance Committee of Beverly Hills ... member of the Board of Trustees ... introduced a resolution for ... purchase of the bonds from the ... fund, which was unanimously ... carried.

At the regular monthly dinner ... Temple Men's Club, held M... evening, Attorney Martin Lev... so impressed his hearers ... necessity of an oversubscription ... the second Liberty Loan that ... members of the club pledged the... to buy at least $75,000 wo... the government obligations. ... Optimist Club has led off with $... and with the Temple Club ... ption signed up, members of ... Campaign Committee feel ... that the other clubs of the ... come through just as ha...

The Mortgage Guarantee Co..., one of the largest mortgage ... writing houses in the wor... handed in a subscription ... and James H. Adams, ... has given his perso... for an additional $25,000 ... The Bankers, Stocks, Bon... Investments Committee ... get into action as the subco... heads were appointed yest... E. C. Sterling is general cha... of this committee and the hea... other subcommittees comprise t... of the following well-know... bankers and financiers: A. W. Coo... H. Cook, R. C. Dickinson, J. ... S. H. Ellis, Buford Graves, ... Miller, A. W. Morris, Torran... and A. C. Wagy.

Monday evening Leslie B. Hen... addressed over 1000 navy "rookie... San Pedro on the subject of ... Liberty Loan. His remarks arous... enthusiasm among the ... men and a large number ... same subscribed for enoug... to use up almost all their p... the next six months. Yesterda... several speakers talked ... men on the U.S.S. Cheyenne an... sailors of that vessel were lavi... their pledges to the loan.

Mass meetings are being held ... town of any importance ... Southern California and wonderf... are being obtained from t... that are being expended ... of skilled speakers whic... matter in charge. Mond... Al Wright and C. M. Ra... addressed a meeting at Hun... Park and other meetings a... for almost every nig... the next two weeks.

Mrs. Kemper B. Campbell, t... woman in the United States ... appointed as Assistant Distri... spoke last night to th... of the Clark Memorial Home ... splendid work that is being don... the volunteer women speake... writers in the present campai... not yet been fully appreciate... the public.

The twenty Superior Court judge... Los Angeles county Tuesday di... bit in the drive for dolla... they made appeals to all pe... within hearing to purchase th... before taking up the regul... of the court. The judges hav... to make similar appeals a... daily court that they hold, an... from a source like thi... aid the cause materially. Th... of the talks being given by th... judges is that the Libert... must not fail, and emphasis ... laid upon the psychological ef... a heavy oversubscription wi... upon the Germans.

CHILDREN'S SOCIETY CHOOSES OFFICERS

Followed by a shower at which ... of useful garments for need... youngsters were donated by the ... the Children's Home Society ... California held its annual meeting ... the receiving home at Griffith ... and Twenty-fifth street yes...

The following were re-elected di... for the ensuing year: Mrs. ... Bartlett, George F. Bidwell ... Bosbyshell, Julius A. Brown ... W. Armfield Holt, Mrs. Grant ... Long, Dr. Francis B. Kel... Judge A. E. Merrill and Z. L... Officers will be chosen ... a later meeting. The members of the Los Angeles ... re-elected were Mrs. W. S... Mrs. S. M. Browne, Mrs. C... Chase, Mrs. W. A. Holt, Mrs. G... Long, Mrs. W. B. Scarborough, ... C. Smith, Mrs. Mary F... and Miss E. Lowden.

ROUNDS UP SLACKERS?

Charged with being slackers, Wal... F. Baker, alias Earl Shannon ... Ludkey and Alfred B. John... were lodged in the County Jail ... by United States Marshal ... of Phoenix. Baker was picked ... at Nogales, while Ludkey was ar... in Phoenix and Johnson in

RETRIBUTION.

The night is over;
Slowly from the couch
The profligate arises and wan-
dereth forth
Into the dawn that mocks him.
Hushed is the music of his blood
And lusterless his eyes,
While on his burning brain
The worm of death is feeding.

The night is over;
From her snowy bed
The virgin rises with a face like
dawn.
Her heart the home of peace.
Glad is the song her red blood sings
While in her tender eyes
Suddenly comes a light
Too sweet, too sweet to name.

The night is over;
She that was a maid
Now lies all white and still beside
her babe
That weeps for want of her.
The profligate, with soul on fire,
Looks on his sightless child
And once more walks forth
Into the dawn that mocks him.

JAMES M. WARNACK.

PEN POINTS

BY THE STAFF.

In spite of the chilly evenings he still have the white shoe.

The price of peace is also up—on account of the war.

Provost-Marshal-General is still keeping pace with

The term a billion dollars comprehensible to some Why not refer to it as one millions?

There is one advantage in your Panama until the sets in again—it is not invest in moth balls.

With the present high mutton Mary would be taking her lamb to school to keep anybody from animal.

Ten carloads of Kansas bits are to be delivered of the soldiers at the comments. That ought to the jump.

An orchard inspector that it is illegal to sell ples. Why not furnish a law to some of the dealers Hill street?

Edsel Ford, son of the mobile maker, must go to exemption board having his case. He will be just drive a "tin Lizzie."

The Riverside County this week. But the man who wagered that not tell under what cup pea lies concealed is not

As a result of recent ries in Flanders the preparing to evacuate has lost importance as a point of support." So!

The young man who and does more than is him will have a business some day. There is gained, either, by clock.

The exigencies of war caused the disappearance once celebrated Parker But it will come back. good cannot be wiped off the earth.

If Superior Judge telling us all about the that have been a mistake bors of Hercules were but diversion when compared task he has assumed.

The popularity of a the market depends runs the "corner." People doing a thing that was be the sum total of

The second sale of Liberty calls for the subscription 000,000, yet the entire War of the Rebellion was 000,000. The cost of the Prussian war was but

There is no end of accessories. The latest a device by which the are traveling will be the machine. This ought good thing for the ride.

We understand that the to pay demanded by taxed on the war in there is just as much reason as in some others heard of intended to in price.

There ought to be a people in the street their news by reading over the shoulders of papers. But there is for it—everybody what is doing in France, denburg has yet taken and uncut.

The fact that the is trying to secure the bill giving families if the head thereof is wounded so that he on his usual vocations has started an how many heads of there in this country provided for their ernment proposes to

We cannot have cake it, and there is the natural waterfalls disastrous forest fires tura county danger from floods by reason age along that line forest fires. Not only tion of the timber maintenance of a demands that the free from fires.

Liberty Bonds.

OUR QUOTA OF LOAN IS TOLD.

Book for Twenty-three-million Subscription Here.

Beverly Hills is First Town to Buy Obligations.

Campaign Forges Ahead as Money Pours In.

According to word received from the Federal Reserve Bank of the Twelfth District at San Francisco yesterday, the final allotments of Liberty Bonds made for the city of Los Angeles are $22,700,000 minimum and $29,500,000 maximum. For Pasadena the figures are $2,000,000 and $2,600,000, respectively, and for the balance of the county of Los Angeles, $4,600,000 minimum and $7,700,000 maximum. Thus the entire county of Los Angeles has to raise a minimum of $30,300,000, or a maximum of $50,800,000, if the county is to do its full part in financing the war for universal democracy.

With a subscription of $5000, the city of Beverly Hills is the first incorporated town in California to buy stock of the second issue of the Liberty Loan bonds. At a meeting of the Trustees Monday evening, W. Bonsall, treasurer of the Finance Committee of Beverly Hills and member of the Board of Trustees, introduced a resolution for the purchase of the bonds from the general fund, which was unanimously carried.

At the regular monthly dinner of the Temple Men's Club, held Monday evening, Attorney Martin Leverson impressed his hearers with the necessity of an oversubscription to the second Liberty Loan that the members of the club pledged themselves to buy, at least $75,000 worth of government obligations. The Temple Club has led off with $50,000, and with the Temple Club subscription signed up, members of the Liberty Loan Committee feel certain that the other clubs of the city will come through just as handsomely.

The Mortgage Guarantee Company is one of the largest mortgage loaning houses in the world, and, headed in a subscription of Robert and James H. Adams, its officers, has given his personal check for an additional $25,000 of Liberty Bonds. The Bankers, Stocks, Bonds and Investments Committee will meet to-day to take action as the subcommittees of bankers were appointed yesterday. C. C. Sterling is general chairman of the committee and the heads of the subcommittees comprise the names of the following well-known bankers and financiers: A. W. Coots, Robert Cook, R. C. Dickinson, J. J. Backus, H. H. Ellis, Buford Graves, C. Elliot Kline, A. W. Morris, Torrance Marshall and A. C. Wagy.

Yesterday evening Leslie B. Henry addressed over 1000 navy "rookies" at Redondo on the subject of the Liberty Loan. His remarks aroused much enthusiasm among the enlisted men and a large number of them subscribed for enough bonds to use up almost all their pay for the next six months. Yesterday afternoon several speakers talked to the men on the U.S.S. Cheyenne and officers of that vessel were lavish with pledges to the loan.

Similar meetings are being held in the interest of any importance in Southern California and wonderful results are being obtained from the efforts that are being expended by the corps of skilled speakers which has charge in charge. Monday evening Al Wright and C. M. Raymond addressed a meeting at Huntington Park and other meetings are being held for almost every night during the next two weeks.

Thomas Kemper B. Campbell, the banker in the United States to be nominated as Assistant District Attorney, spoke last night to the boys of the Clark Memorial Home. The splendid work that is being done by the volunteer women speakers throughout in the present campaign has not yet been fully appreciated by the public.

Twenty Superior Court judges of Los Angeles county Tuesday did their bit in the drive for dollars and made appeals to all persons appearing to purchase the bonds before taking up the regular business of the court. The judges have decided to make similar appeals at every court that they hold, and from a source like this, and the cause materially. The effect of the talks being given by the Superior judges is that the Liberty Bonds will not fall, and emphasis is placed upon the psychological effect that a heavy oversubscription will have upon the Germans.

CHILDREN'S SOCIETY CHOOSES OFFICERS.

Followed by a shower at which many useful garments for needy children were donated by the members, the Children's Home Society of Los Angeles held its annual meeting yesterday morning at the home at Griffith Park and Twenty-fifth street yesterday.

The following were re-elected directors for the ensuing year: Mrs. Frederick Burdett, George F. Bidwell, Frank Wiggins Ross, Julius A. Brown, Frederick Arnold Holt, Mrs. Grant-land Holt, Mrs. Grant-ham, Mrs. Long, Dr. Francis B. Kel-logg, A. E. Merrill and Z. L. Parmelee. Officers will be chosen at a later meeting.

Members of the Los Angeles Board elected were Mrs. W. S. Hook, Mrs. S. M. Browne, Mrs. C. Fred Ayer, Mrs. W. A. Holt, Mrs. G. Allen Hoyt, Mrs. W. B. Scarborough, Mrs. Frank Gibson, Mrs. Mary F. Rice and Miss E. Lowden.

ROUNDING UP SLACKERS?

Charged with being slackers, Walter Ross, alias Earl Shannon, alias Ross and Alfred B. Johnson were lodged in the County Jail yesterday by United States Marshal Proctor. Baker was picked up in Pomona, while Ludkey was arrested in Glendale and Johnson in

Oceanside Tragedy Puzzles Officers.

Otis Dan Slane and his sweetheart,

Who he says lives in Colorado and whose name he declines to give.

Puzzle.

SLANE NOW DENIES HE SLEW AGED CHAUFFEUR.

(Continued from First Page.)

that a murder had been committed but a few days before, Slane explains by saying:

"Harry was a friend of mine."

The officers think differently. They contend that Slane is shielding Harry from other crimes.

After having been arrested, Slane wrote a number of letters to his immediate relatives, confessing the murder of Botwin, saying that he was about to commit suicide. The poison he says he got at a drug store, saying that he wanted to poison a dog.

"I AM THAT DOG!"

"And I am that dog," he dramatically explained yesterday afternoon at the Sheriff's office.

One of the confessions he wrote reads as follows:

"I am duly responsible for the deed that was committed, and wish no blame to fall on the other boy, as I am crazy at times, and I will take my life before it is too late, while I still have a few rational moments."

Commenting upon that confession, Slane said yesterday that he had once been examined as to his mental capabilities, but didn't tell what the result of the examination had been, except to say that at times he is not mentally what he should be.

Other confessions signed by Slane were addressed to Mrs. Dan Slane, his mother, Saguache, Colo.; Mrs. R. E. Glasgow, a sister-in-law, at Villagrove, Colo., and Mrs. H. V. Cornish, a sister, residing at Bonanzo, Colo.

Slane says that Harry killed Botwin for what money he might have had on his person. Slane says upon his return to Los Angeles from the trip he intended to telegraph home for the expense money, only having had $15 when he left the city.

Mr. Botwin lived at No. 1537 Bridge street, with his wife and son. Yesterday he was to have been a witness in his own behalf in a land suit in Superior Judge Monroe's court. The case was continued by his attorneys, who made the simple announcement that Botwin's car had been found at El Centro, but that he was missing.

PLEADS IGNORANCE.

However, Judge Fines Fishermen, but Suggests Fishing Laws be Translated.

Acting on the suggestion of Superior Judge Willis, persons interested in the four illegal fishing cases that came before him yesterday morning promised to see to it that the fishing laws covering Southern California waters are published in Japanese. The defendants put up the plea that they did not know they were violating the fishing laws, pro-feeding such ignorance of the English language that they could not read the legislative provisions.

However, one of the defendants was fined $100. Addressing him, Judge Willis said:

"If I let you go on the ground that you could not read the fishing laws there would be nothing to prevent every Japanese fisherman here fishing illegally, and put up the plea that he could not read English."

The other three defendants, because of extenuating circumstances, escaped without a fine.

JUDGMENT REVERSED.

The Supreme Court has reversed the judgment of Superior Judge Finlayson, in the action brought by Philip L. Wilson against the Pacific Electric Railway to foreclose a street assessment lien, involving property on Serrano street, Ocean Park. The amount is about $5000. The lower court found for Wilson.

CASTORIA

For Infants and Children

In Use For Over 30 Years

Always bears the Signature of Chas. H. Fletcher

New Styles in **FURS**

There are few women who do not admire a well finished fur piece—one in which every detail even though small has been carried out to perfection. Such work characterizes our new Fall Furs. Not only is the quality of the furs themselves of the very best, but the quality is enhanced by perfection of workmanship—a combination typical of Obrikats.

Kolinskys—the season's talked-of fur —shown in a variety of styles such as one enjoys only at Obrikat's.

F. Obrikat Fur Company

Leading Furriers

Los Angeles THIRD and HILL San Diego

$10 WATCHES MONTGOMERY BROS. Jewelers 4th and Broadway

Near End.

BAKERS' TRIAL ARGUMENT ON.

Prosecution Begins Addresses in "Bread Trust" Case.

Action is Expected to go to the Jury Tomorrow.

Instructions Presented for Court to Rule Upon.

Argument to the jury trying prominent bakers for alleged violation of the Cartwright act in boosting the retail price of bread to 15 cents, in restraint of trade, was under way in Judge Houser's court yesterday afternoon. Deputy District Attorney Shelley opened for the prosecution. He will probably be followed by Deputy District Attorney Doran. Dist.-Atty. Woolwine will make the closing argument and expects to devote three hours to it.

The defense will put Attorney Lloyd Moultrie first on the firing line. He will be followed by Attorney Henry Stiglitz, Attorney E. R. Young, with Attorney W. N. Goodwin closing. The case has been hotly fought from start to finish. Both sides have presented instructions, which the court will rule on. These strike at the meat of the matter. The court will probably instruct the jury on Thursday, and a verdict ought to be reached Thursday night or Friday morning.

The defendants number both wholesale and retail bakers, with the officers of the baking companies. They contend that the rise in the price of bread was in furtherance of trade; that the bakeries were losing money at the wholesale price previous to the April meeting of the bakers, and that the wholesale price fixed at that meeting, namely 12 cents, automatically fixed the retail price, figured on a 20 per cent. increase.

DISCREDITS CHECK.

City Employee Declares Paper was Uttered in Payment for Gambling Debt.

As a defense to the suit of A. C. Voge to collect the face value of a check said to have been dishonored at the bank and received by him in the alleged course of business, Charles E. Kirby, a city employee, says that the check was given by him for a gambling debt. The suit will be tried in the justice court.

Mr. Kirby says that on April 25 he gave his check for $50 to Hugh Ferguson, "solely as evidence of a debt representing an amount lost by defendant to the said Hugh Ferguson, in a gambling game." There had been a game of freeze-out. The men alternately cut the cards at $5 a card, until each had lost $50.

TAKES NEW CHARGE.

Rector of Church of the Epiphany Resigns to Accept Call of La Jolla Congregation.

Rev. William Bedford Jones, rector of the Church of the Epiphany, has tendered his resignation to take effect November 1, and the same has been accepted by the board of trustees, it was announced yesterday.

Rev. Jones has accepted the rectorship of the Episcopal Church at La Jolla, and in addition will officiate as chaplain at the Bishop school at that place. He has been in charge of Epiphany Church for the past four years, and given general satisfaction. His congregation regret losing his services.

FEDERAL INDICTMENTS.

The Federal grand jury yesterday returned an indictment against Sin Long, who is charged with having in his possession ten five-tael cans of smoking opium. Father Lilley, pastor of the Catholic Church, Monrovia, and Daniel Phelan, brother of Edward H. Phelan, whose second trial on the charge of being a slacker, is to come before Judge Oscar A. Trippet and a jury next week, were in the corridor of the Federal Building when the grand jury met, but it is understood they were not called.

The Real Test

Not gravity, but boiling points, is the real test for gasoline. Red Crown has the correct boiling points in a continuous chain.

Standard Oil Company (California)

RED CROWN GASOLINE

The Gasoline of Quality

BILLY SUNDAY
THE TABERNACLE
LOS ANGELES

Dear Billy
it cometh TO our ears
That thou art getting
after THE DEVIL WITH
exceeding GREAT vigor
which INDEED seemeth
TO us very good ✲ ✲
INASMUCH AS we hate
THE devil like THE
devil ✲ ✲ ✲ ✲ ✲
SO go thou TO it, Billy
AND knock hell OUT OF
him AND then some ✲ ✲
✲ ✲ ✲ ✲ ✲ ✲ ✲
deleted BY censor
SO that he may NO longer
roar LIKE UNTO a lion ✲
it cometh TO us ALSO
THAT thou art doing wonderful things IN THE saving OF souls ✲ ✲ ✲
WHICH rejoice thus much
INASMUCH as we are with
thee, heart AND soul ✲ ✲
FOR indeed WENT TO THE
saving OF people's souls
it seemeth TO us A worthy
mission TO save THE people's money ✲ ✲ ✲ ✲
for, BEHOLD, that is where
THE spirit moveth us ✲ ✲
for WHEREAS THE lucre
appeareth TO thee BUT of
little moment ✲ ✲ ✲ ✲ ✲
verily TO us it is OF
SUPREME importance ✲ ✲
for INDEED, we must eat
AND it is well known TO
thee THAT it is A task OF
exceeding difficulty ✲ ✲
TO praise THE LORD ON AN
empty stomach ✲ ✲ ✲
AND, BEHOLD THE landlord
cometh TO us WITH blood
IN his eye AND he waxeth
exceeding mad when that
THE simoleons are NOT
ready FOR him ✲ ✲ ✲
neither. INDEED can we lay
UP THE goods AND save THE
people money UNLESS we
have THE lucre ✲ ✲ ✲
FOR, VERILY are we

PROFIT SHARERS

IN THAT we share with
THE people thousands that
we save yearly ✲ ✲ ✲
FROM not having charge
accounts AND big office
expense AND deduct accounts
and deadheads ✲ ✲
AND, BILLY, the saving THE
people's money FOR them
doth help thee, TOO ✲ ✲
FOR, thou knowest that THE
work OF saving souls doth
become like UNTO a snap
when that THE people are
NOT burdened WITH debts
that weigh DOWN THE soul ✲
SO, we beg thee, Billy, that
thou be NOT wroth WITH us
in our pursuit OF wealth
which OFT entaileth much
worry AND strain ✲ ✲
FOR, indeed, must we search
all THE long AND secret
places FOR THE best styles
AND THE best goods AND AT
THE lowest prices ✲ ✲
that we may be THE better
able TO fix THE lowest
prices FOR THE people ✲ ✲
AND IF it be NOT asking
TOO much OF thee, BILLY,
couldn't thou NOT get OVER
SOME day to our place OF
business where we have
assembled countless suits,
overcoats, hats AND fixings
TO dress UP THE people ✲
THEN, indeed couldn't thou
see, FOR thyself, wherein
we save them much ✲ ✲ ✲
There cometh, FORSOOTH, TO
our place, he that seeketh
A garment, ready TO wear ✲
AND he learneth THAT IN
place OF having TO pay
twenty dollars he hath
BUT TO dig UP seventeen ✲
AND there cometh another
that wanteth A garment
WHICH is priced AT twenty-
five simoleons ✲ ✲ ✲ ✲
AND he buyeth AND goeth
HENCE IN great joy ✲ ✲ ✲
for that he payeth therefor
twenty-three only ✲ ✲ ✲
AND still another cometh
WHOSE soul lusteth AFTER
A thirty-dollar value ✲ ✲
AND he ALSO rejoiceth IN
THAT he hath BUT TO loosen
UP ON twenty-seven bucks ✲
AND another ONE picketh
OUT something swell ✲ ✲
FORSOOTH, it is A thirty-
five-dollar outfit ✲ ✲ ✲
AND he smileth FROM ear
TO ear when that he learneth THAT he must shell OUT
BUT thirty-two ✲ ✲ ✲
WHICH leaveth him still
WITH a few shells IN his
pocket FOR diverse OTHER
things ✲ ✲ ✲ ✲ ✲ ✲
NOW, dear Billy, this is
SURE some profit sharing
AND some saving FOR THE
people ✲ But our sharing
stoppeth NOT here ✲ ✲
it extendeth even UNTO
hats, caps, shirts AND
diverse underthings ✲ ✲
IN conclusion, BILLY ✲ ✲
dost thou NOT think that
our work is good work AND
that it availeth much ✲ ✲
AND that we stand A big
chance OF being saved AND
NOT having TO stoke it
DOWN below ✲ ✲ ✲
BECAUSE, really, we're just
working our fool heads OFF
TO save THE people's money
AND also TO build UP A
large business ✲ ✲ ✲
AND incidentally, make A
little money for ourselves
FOR A rainy day ✲ ✲ ✲

Yours sincerely,

Scott Bros

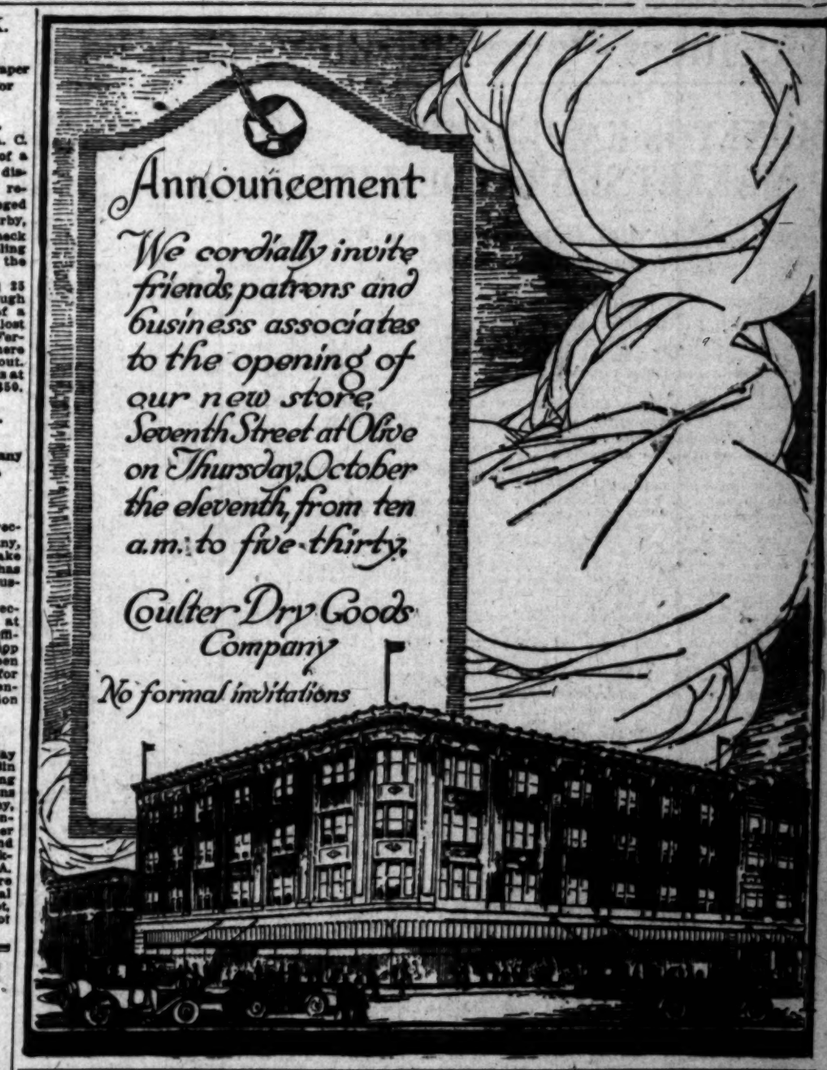

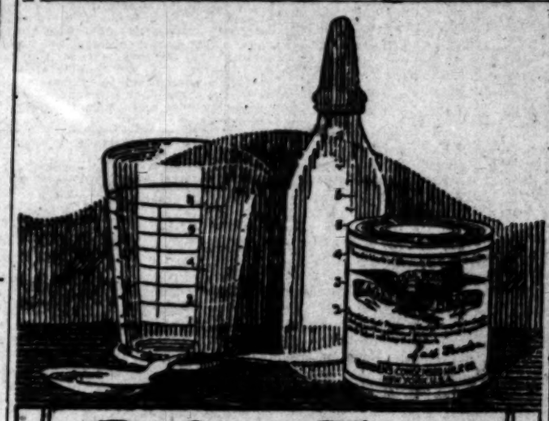

Baby's Food

Let your baby's food determine his health; not his health determine his food.

Feed your baby Borden's Eagle Brand to make him healthy, happy and strong.

When artificial feeding is necessary, Eagle Brand is the most satisfactory infant food. For three generations it has given healthy, wholesome nourishment to growing children.

Besides being the standard baby food, Borden's Eagle Brand is a delicious and tasty preparation for general table and household use.

Use it for cooking and baking, and for giving a new, delicious taste to tea or coffee.

At all better drug and grocery stores.

BORDEN'S CONDENSED MILK CO. NEW YORK

Borden's **EAGLE BRAND**

"Be sure the Eagle is on the label."

Via EL PASO

The direct line of lowest altitudes and longest level stretches. Route of the famous

"Golden State Limited"

Leaves 11:45 a.m. daily—48½ hours to Chicago.

Tickets and reservations at Rock Island Travel Bureau

519 So. Spring St., Los Angeles, Cal.

Phones: Main 960, Pacific 60931, Home.

J. L. STANTON, Dist. Pass. Agent.

Rock Island

HORN & ZIGMAN $50 SUITS $32.50 THIS WEEK

LOS ANGELES' LEADING TAILORS, 440 SOUTH SPRING STREET

Cuticura Heals Intense Itching

Pimples On Knee. Could Not Sleep. Inflamed, Swollen and Very Red. Cuticura Soap and Ointment Healed in Two Weeks.

"My husband fell, scraping the flesh below his knee. His knee broke out in fine pimples in a half a dozen places with intense itching, and he could not sleep at night. His knee was inflamed and swollen and very red, and his clothing irritated it so that he had to keep it bandaged. The trouble lasted about six weeks.

"Then he tried a free sample of Cuticura Soap and Ointment, and it helped so much that he bought more and in less than two weeks he was healed." (Signed) Mrs. C. A. Weit, Outlook, Montana, Jan. 8, 1917.

Clear the pores of impurities by daily use of Cuticura Soap and occasional touches of Cuticura Ointment.

For Free Sample Each by Return Mail address post-card: "Cuticura, Dept. H, Boston." Sold everywhere. Soap 25c. Ointment 25 and 50c.

For Health-Strength USE

DAMIANA BITTERS

A wonderful invigorator and Nervine. A powerful special tonic for both sexes. For sale at all Drug Stores and Liquor Dealers or

NABER, ALFS & BRUNE, AGENTS, 635 Howard St., San Francisco, California.

SUPERIOR TO CAPSULES AND INJECTIONS

SANTAL MIDY

RELIEVES IN 24 HOURS

Used Sewing Machines

BROOKS

Sewing Machine Co., 518 W. Sixth St. and 522 S. Broadway.

F9787 F2085 Main 2105. Bdwy. 3261

ROTOPOINT VACUUM CLEANER $5.00 DOWN $1.00 Per Week.

ELECTRIC LIGHTING SUPPLY CO. 510 West Third Street LOS ANGELES, CALIFORNIA Main 3402 F3402

Business Page: Money, Stocks and Bonds—Grain—Mines—Financial Market Abroad.

Stocks and Bonds.

MONEY IS EASIER, BUT MARKET SHARES DECLINE.

Short Selling and Liquidation are Again Factors in Wall Street.

[BY A. P. NIGHT WIRE.]

NEW YORK, Oct. 9.—Short selling and liquidation again exerted an unfavorable influence on the stock market today, causing various issues to decline to new minimums for the current movement. In several noteworthy instances these quotations also represented the lowest levels of recent years.

Seasoned stocks showed some resistance to pressure. United States Steel and Union Pacific rallying briskly on the temporary improvement manifested at midday, but losing ground again on the wider and more extensive offerings of the last hour. United States Steel recorded 101⅛ points to 106⅝, and Union Pacific 1½, but both went down at the end. Steel fell to 104⅝, or within a point of its lowest price of recent months, and closed at 105⅛, off ⅝ on the day.

People's Gas added seven points to yesterday's decline of five, Ohio Gas lost 5¾, Texas company yielded eight points and United Cigars more than three points. Coppers, distilling issues and minor rails suffered reversals of one to three points. Final prices showed no appreciable improvement. Total sales amounted to 740,000 shares.

Promise of easier money was fulfilled, both call and time rates again relaxing, the latter for the shorter periods only.

Bonds were heavy, Liberty 3½'s repeating their recent minimum of 99.52, though rising later to 99.74. Total sales, par value, aggregated $4,180,000. United States bonds, old issues, were unchanged on call.

COMPARISON OF SALES.

[BY DIRECT WIRE—EXCLUSIVE DISPATCH.]

NEW YORK BUREAU OF THE TIMES, Oct. 9.—Following is comparison of today's stock and bond sales:

COMPARISON OF BOND SALES.

Total sales, October 9, 1917	$ 4,031,000
Same day of week last year	4,871,000
From January 1 to date	731,964,000
Same period in 1916	823,354,000

COMPARISON OF STOCK SALES.

Total sales, October 9, 1917	715,226 shares
Same day of week last year	1,148,100 shares
From January 1 to date	145,766,575 shares
Same period in 1916	145,174,970 shares

FOREIGN EXCHANGE.

[BY DIRECT WIRE—EXCLUSIVE DISPATCH.]

NEW YORK BUREAU OF THE TIMES, Oct. 9.—Foreign exchange:

	Demand or check.	Cable.
London	4.75.15	4.76 7-16
Paris	5.70½	5.77⅞
Hongkong	69.00	69.25
Peking	108.00	108.25
Shanghai	101.00	101.25
Holland	43.50	43.75
Bombay	40.00	40.00
Calcutta	40.00	40.00
Italy	7.77¼	7.76½
Kobe	51.25	51.37½
Yokohama	51.25	51.37½
Manila	50.12½	50.25
Russia	15.10	15.25
Stockholm	37.50	37.75
Copenhagen	31.75	32.00
Christiania	32.15	32.40

NEW YORK, Oct. 9.—Mercantile paper, 5¼@5½. Sterling, sixty-day bills, 4.71¾; commercial sixty-day bills on banks, 4.71; commercial sixty-day bills, 4.70¾; demand, 4.75¾; cables, 4.76 7-16. Bar silver, 89⅝. Mexican dollars, 68. Government bonds steady. Railroad bonds easy. Time loans easier; sixty days, 5@5½; ninety days, 5½; six months, 5½@5¾. Call loans steady; high, 4; low, 3; ruling rate, 4; closing bid, 3; offered at 3½; last loan, 3½.

STOCK QUOTATIONS IN NEW YORK.

[Furnished by Logan & Bryan, Members New York and Boston Stock Exchanges, Van Nuys Bldg., Los Angeles.]

NEW YORK, Oct. 9.—Following are the closing prices, sales, and high and low quotations today:

Sales.		High.	Low.	Bid.	Asked.
	Alaska			3⅜	4
	Atlantic C. L.			104	105
800	Allis Chalmers	22	22	22¼	22½
	Do. pfd	71¾	70⅝	73	80
800	Am. Agr. Chem.	85	84¾	83	85
800	Am. Car & Fdy.	68	67½	67	67½
	[illegible]				

Sales.		High.	Low.	Bid.	Asked.
600	Ry. Steel Springs	44	43	42⅝	43½
	Do. pfd			96¾	98
7,400	Reading	80⅝	79⅝	80	80⅛
	Do. 1st pfd			35	40
	Do. 2nd pfd			35	41
6,600	Republic I. & S.	78¾	77¾	77¾	78¾
200	Do. pfd	99½	99½	97½	100
2,000	Rock Island	24¾	23¾	24½	24¾
1,000	Do. 7th pfd	61½	60	60½	61
2,400	Do. 6th pfd	51	50	50½	51
	Rumley com			9	11
	Rumley pfd			22½	26
800	Seaboard A. L.	11	10½	10	11½
300	Do. pfd	25	21½	22	25
3,400	Sears-Roebuck	152¼	151	151⅛	153
	Do. pfd			115	125
400	Sloss S. S. & I.	40½	40	40	41
	[illegible]				
4,100	Sinclair Oil	33¾	31	31⅛	31⅜
1,500	So. Pacific	90¾	90¼	90½	90⅝
4,400	So. Railway	27¼	26⅝	26⅞	27
2,000	Studebaker com.	48¾	42½	42⅞	43
1,900	Tenn. Copper	14⅞	13	13¼	13½
5,900	Texas Oil	149½	141	141½	142
11,100	Tobacco Prod.	63	59⅝	60	62
4,400	Union Pacific	126⅝	125¼	125⅝	126
15,000	Utah Copper	85¾	85	85	85½
13,800	U. Cigar S. com.	101¼	100	100⅝	101
213,000	U. S. Steel Cor.	106⅝	104⅝	105	105⅛
1,100	Do. pfd	115¾	115⅜	115⅜	115½
100	Va.-Car. Chem.	34⅝	34⅝	34	34⅝
500	Wabash	10	10	9⅞	10½
2,000	Willys Overland	25¾	24¾	25¼	25⅜
9,500	Cuba C. Sugar	28¾	27¾	27⅞	28
2,500	Chile Copper	16⅞	16⅛	16¼	16⅜
26,000	Kenn. Copper	36¼	32½	33	33½
21,500	Ohio City Gas	42⅝	36¾	37¼	38
200	United Fruit	125⅛	124¼	124½	125½
600	Cal. Packers	38⅛	35	37⅛	38
29,100	Beth. Steel "B"	86	85¾	85¾	85⅞
	[illegible]				

CLOSING PRICES ON NEW YORK CURB.

[Furnished by Logan & Bryan, Members New York and Boston Stock Exchanges, Van Nuys Bldg., Los Angeles.]

NEW YORK, Oct. 9.—Closing quotations:

	Bid.	Ask.		Bid.	Ask.
Bos. & Wyo	38	40	W.-Martin	9	9½
B. & N. Y.	⅝	1⅛	World F.	⅜	⅝
Bingham	11⅝	12¼	W. Pac. 5s	82	84
Butte Cop.	⅞	9	U. Eastern	3½	3⅝
Curtiss Aero	27	28	U. V. Ex.	34⅝	34⅞
Can. Cop.	1 15-16	2	Utah Notes	89½	90½
Cons. Ariz.	1⅝	1¾	P.-A. Oil	49½	51
C. C. Mines	5	12	Tono. Ex.	2	2¼
Can. Car F.	20	25	Tri. Film	1	1⅛
Cresson	5⅛	5⅜	Lake Tor.	4¾	5¼
Caledonia	64	66	U. S. L. & H.	1¼	1⅜
Davis Daly	4⅝	4¾	Do. pfd.	2	3
Ely Con.	8	12	Sub. Boat	15	15¼
Elk Basin	8⅛	8⅜	Sapulpa	9¼	9½
Emma	⅜	1	Success	16	16
First Nat.	2¾	2⅞	Scratch G.	⅜	⅝
Fraction	4	7	Ray Herc.	2¾	3
Florence	10	20	Ohio Cop.	1	1 1-16
Gild. Con.	34	36	Yukon Gold	2	2⅛
G. Monster	⅝	1	Aetna	4⅝	4¾
Hollinger	3⅜	3⅞	Atlas	158	162
Howe S.	5	5⅜	Dupont	255	260
Iron Blos.	13-16	15-16	Hercules	258	263
Int. Pet.	13	13⅜	Big Jim	⅝	¾
Jumbo Ex.	16	18	Tono. Min.	5⅜	6⅛
J. Verde	1 5-16	1⅜	Houston Oil	13	16
Kewanus	8	12	Federal Oil	2⅝	3⅛
Kerr Lake	5⅜	5⅞	Wayland O.	3	3⅛
La Rose	7-16	½	J. Victor	⅞	1
Magma Cop.	44	47	Stand. M.	9	10
Mines of A.	1⅝	2	Chevrolet M.	75	78
Marconi	2⅞	3⅛	United M.	21¼	22
Mothr. Val.	5⅝	5¾	Chalmers M.		15
McK. Dar.	55	60	Grant M.	2	5
Mont. Ton.	17	22	Big Ledge	1⅞	2
Mix. Ex.	7	11	Cosden Refg.	8⅝	8⅞
Man. Trans.	⅛	¼	Cos. O. & G. pfd.	4	4¼
Merritt Oil	30¼	31	Okla. Ref.	7⅞	8
M. Lode	30	32	Peerless	10	13
Mid. Oil	132	135	N.W. Oil	57	60
Do. pfd.	1⅜	1½	P. G. Elec.	40⅝	41
Mid. Refg.	128	130	Do. pfd.	86½	88
Nev. Hills	10	20	Profit S.	⅝	¾
Nipissing	8	8⅛	W. End	65	70
N. Star	9	12			

MINING QUOTATIONS IN SALT LAKE CITY.

[BY DIRECT WIRE—EXCLUSIVE DISPATCH.]

SALT LAKE, Oct. 9.—Closing quotations on local exchange:

	Close.		Close.
Alta Mich.	.16	Milford Copper	1.75
Antelope Star	.02	Monotaire	.20
Alta Con.	.08	Mammoth	2.00
Bullion	.07	Michigan Utah	.25
Bannack Gold	.27½	New Quincy	.09¼
Columbus Rexall	1.55	O. K. Silver	.12
Colorado Con.	.15	Orig. Bannack	.06
Cardiff	6.00	Ohio Copper	1.02½
Cunapah	.15	Prince Con.	1.00
Dragon	.32¼	Paloma	.04½
Empire Mines	.40	Rico Wellington	.20
Empire Copper	1.60	Seila	.17½
Eureka Mines	.14	S. K. Coal	3.02½
Gold Chain	.19	S. T. Coal	.12
Grand Central	.40	S. K. Con.	4.00
Great Western	.08	Sioux Con.	.06
Howell	.19¼	South Hecla	.36
Home Run	.01	Silver Shield	.26½
Iron Blossom	.84	Tintic Standard	1.62½
Iron King	.19	Wilbert	.06
Judge M. & S.	8.50	West Toledo	.12½
Keystone	.60	Walker Mining	1.39

Dull.

QUIET TRADING ON EXCHANGE.

UNION OIL RECOVERS AT THE CLOSE.

United Eastern Again Drops. Lower Prices for Yellow Pine. Liberty Loan Bonds Present Bargain Opportunity—Silver Stocks Discussed by Local Broker.

Trading was rather quiet on the Los Angeles Stock Exchange yesterday and there was nothing in the way of market news to sway the range of prices materially. Union Oil dropped to a low of 114.25, ex dividend, in the morning, but in the afternoon the quotation for the petroleum security advanced to 115.00 bid. United Eastern declined to a low of 3.62½, but the majority of transactions in this mining stock were at 3.75. Yellow Pine sold down to 1.38, with a heavier demand for the Goodsprings issue. Liberty Loan bonds presented a bargain at 99 1-4, only two $50 bonds changing hands at that price.

A. W. Coote, who has made a specialty of silver stocks, has the following to say regarding the silver situation and the market possibilities of silver stocks: "During the past week the price of silver has fallen off to 92 1-4 cents per ounce, evidently due to lack of buying pressure. Purchasers seem inclined to wait the market out. In the meantime, the demand is damming up, and there is nothing to change the opinion that silver will soon cross the dollar mark again, and that after the war ends, a price of fully $1.25 per ounce will not be surprising. Silver securities fell off sharply immediately after Congress passed its bill, providing for taxation of excess profits, in anticipation of possible decline in dividend rates. It looks now as if prices have been discounted on all taxation handicaps, and have about reached bottom, unless bearish market manipulation should cause some further artificial declines."

Louis F. Parsons, secretary of the local exchange, is going to see that the organization has one of the finest exchange quarters in the entire country when the new home of the institution is ready to move into. According to Mr. Parsons, the gallery in the new building should be so located as to be accessible to the public immediately upon entering the room. A smoking-room should be partitioned off for the use of the members where they can loaf and read the financial papers, a copy of every financial publication being placed on file there. This room would do away with smoking on the floor, which is very objectionable to some. Other improvements Mr. Parsons has in mind, are a modern director's room, direct telephone private wire from floor of exchange to broker's offices and efficient seating arrangements.

LOCAL CLOSING.

[Following were the closing prices and sales, as posted yesterday at the Stock Exchange, ground floor, I. W. Hellman Building.]

BANK LIST.

	Bid.	Asked.
Cal. Sav. & Com. Bank	$100.00	$125.00
Citizens' National Bank	....	280.00
Commercial National	....	105.00
Farmers' & Merchants' Nat.	300.00	....
First National	650.00	....
Guaranty Tr. & Sav.	245.00	....
Home Sav. Bank of L. A.	....	140.00
Hibernian Sav. Bank	150.00	....
Kaspare Cohn C. & S. Bank	120.00	150.00
Merchants' National	....	210.00
Security Tr. & Sav. Bank	....	370.00
U. S. National Bank	150.00	....

BOND LIST. (With Accrued Interest.)

	Bid.	Asked.
Mission Trans. & R. Co.	98	....
Natomas Co. of California	....	74
Pac. Elec. Ry. Co.	82¼	83¼
Pasadena Home T. & T. Co.	95	....
Pacific Transportation Co.	96	100
S. Monica Bay H. T. Co.	55	65
S. Monica H. T. & T. Co.	50	65
Temescal Water Co.	100	....
Union Oil Co.	90¼	91¼
Union Transportation Co.	94¼	96
U. S. L. D. T. & T. Co.	78	87
Visalia Water Co.	90	....
Whittier Home T. & T. Co.	....	90

INDUSTRIAL LIST.

	Bid.	Asked.
California Delta Farms	$ 52.50	$ 70.00
California Hospital	....	....
Consolidated Realty Co.	57.50	....
Emergency Hospital	....	31.00
Home Telephone pfd.	93.25	94.00
Home Telephone com.	63.50	64.25
L. A. Athletic Club	3.50	....
L. A. Investment Co.	.48	.49½
Occidental Life Ins. Co.	126.00	....
Pacific Mutual Life Ins. Co.	490.00	....
Prod. Transportation Co.	122.00	....
S. Diego Home T. & T. Co.	....	10.00
S. Joaquin L. & P. Corp. pfd	70.00	75.00
S. Joaquin L. & P. Corp. com	5.00	8.00
Santa Monica B. H. T. pfd.	10.00	15.00
So. Cal. Edison pfd.	101.00	....
So. Cal. Edison com.	88.00	90.00
Sun Drug Co.	.25	....
Title I. & Tr. Co.	160.00	....
Union Sugar Co.	35.50	38.00
U. S. L. D. T. & T. Co pfd.	82.00	65.00

MINING LIST.

	Bid.	Asked.
Oatman District—		
Adams Mining Co.	$ .02½	$ .02⅝
Arizona Tom Reed	.02½	....
Argo Mines	.01⅛	....
Boundary Cone	.02	....
Carter Gold	.01	.01½
Gold Dust	.02	....
Ivanhoe Con. Mines Co.	.01	.01½
Lucky Boy	.02	.02½
Nellie Mining	.06½	.06½
Pictured Rock	....	.01¼
Sunnyside Mining	.05½	.05½
Tom Reed	.45	.46½
United Eastern	3.70	3.75
United Northern	.06	.07
United Western	.02	....
Other Districts—		
Boss Gold Mining	1.12½	1.21
Consolidated Mines Co.	.01	....
Hecla Mining Co.	6.75	8.00
Jerome Portland	.70	.75
Oro Amigo	.07½	.12½
Yellow Pine	1.37	1.42

OIL LIST.

	Bid.	Asked.
Amalgamated Oil	$ 55.00	$ 60.00
Associated Oil	59.25	59.62½
Brookshire Oil	.15	....
Central	....	.72½
Columbia	1.08	1.25
Continental Oil	.05½	....
Eboe Oil Co.	....	.06
Fullerton Oil	2.82	....
General Petroleum com.	90.00	91.75
Globe	.02	.03
Jade Oil Co.	.04	.06
Mascot Oil Co.	1.21	1.30
Midway Northern	.08	....
Mt. Diablo O. M. & D. Co.	1.23	1.37½
National Pacific Oil Co.	.05½	.06½
New Pennsyl. Pet. Co.	.10	.17½
Olinda Land Co. (Oil)	.19	....
Rice Ranch Oil Co.	1.15	1.30
Traders' Oil Co.	49.00	55.00
Union	115.00	115.50
United Oil Co.	.09	.12½
West Coast Oil pfd.	75.00	80.00
Western Union	80.00	95.00
White Star Oil Co.	.02	.03

SALES.

Morning session: 100 Boss Gold Mining at 1.16; 100 do. at 1.15; 2 $50 Liberty Bonds at 99¼; 1000 United Northern, B. 30, at .06; 1000 do., B. 30, at .07½; 2 Union Oil, cash, at 119.00; 20 do. at 115.00; 10 do. at 114.75; 10 do. at 114.50; 10 do. at 114.25; 10 do. at 114.50; 200 Yellow Pine at 1.40; 200 do. at 1.39; 100 do. at 1.38.

Informal: 500 L. A. Investment, B. 30, at .50; 1500 Olinda Land (Oil) at .20; 500 United Eastern at 3.75; 500 Yellow Pine at 1.42; 300 do. at 1.40.

Afternoon session: 50 Associated Oil at 59.25; 10 do. at 59.37½; 3 $50 Liberty Bonds at 99¼; 237 National Pacific Oil at .03; 1000 Sunnyside Mining at .05½; 2000 do. at .05⅝; 1000 United Eastern at 3.62½; 500 do. at 3.75.

Informal: 15 Associated Oil at 59.75; 4000 Sunnyside Mining at .05½; 500 United Eastern at 3.75; 70 Union at 114.50; 10 do. at 114.75; 1000 Yellow Pine at 1.38.

OIL STOCK PRICES IN SAN FRANCISCO.

[BY A. P. NIGHT WIRE.]

SAN FRANCISCO, Oct. 9.—Amalgamated oil, 55.00 bid; Apollo, 5 bid; Caribou, 1.60@1.65; Coalinga Central, 10 bid; Empire, 50 asked; Globe, 1@3; Illinois Crude, 10 bid; Jade, 5 asked; Lucille, 4.00 asked; Maricopa No. 26, 2.10 asked; Mascot, 1.30 asked; Midway Premier, 25 bid; M. J. and M. and M. Con., 32 bid; National Pacific, 3@4; Palmer Union, 3@4; Palmer Union preferred, 5 bid; Peerless, 9.00 asked; Record, 5.00 bid; Traders, 54.00 asked; West Coast preferred, 75.00@85.00.

LISTED NEW YORK BOND QUOTATIONS.

[Furnished by Stephens & Co., second floor, Merchants' National Bank Bldg., Los Angeles.]

NEW YORK, Oct. 9.—Following are closing quotations on active bonds today:

	Close.
Adams Express C. T. 4s, 1948	69½
Alaska Conv. Deb. 6s A, 1925	87
American Agr. Chemical Deb. 5s, 1924	98¾
American Foreign Securities 5s, 1919	95
American Tel. Col. 4s, 1929	85¾
American Tel. Col. 5s, W. I., 1946	96¾
American W. Paper 5s, 1919	84
Anglo-French 5s, 1920	92
Armour 4½s, 1939	89½
Atchison General 4s, 1995	86
Atchison Adj. 4s, Stamped, 1995	79
Atlantic Coast Line 4s, 1952	84
Baltimore & Ohio Prior Lien 3½s, 1925	90½
Baltimore & Ohio Ref. 5s, 1995	90½
Baltimore & Ohio Conv. 4½s, 1933	82⅞
Baltimore & Ohio S. W. 3½s, 1925	85¾
Bethlehem Steel Ref. 5s, 1942	90
Braden 6s, 1931	98½
Brooklyn Rapid Transit 5s, 1945	94½
California Gas Unifying 5s, 1937	94½
Canada Southern 5s, 1962	97
Canadian 5s, 1921	96⅝
Canadian 5s, 1926	94
Canadian 5s, 1931	94
Central of Georgia Conv. 5s, 1945	94
Central Leather General 5s, 1925	97⅞
Central Pacific Gtd. 4s, 1949	80⅝
Chesapeake & Ohio Conv. 5s, 1946	81⅞
Chesapeake & Ohio Conv. 5s, 1939	101⅞
C. B. & Q. Ill. Div., 1949	81
C. B. & Q. Joint 4s, 1921	94¾
Chicago Great Western 4s, 1959	62½
C., M. & St. Paul Conv. 5s B, 2014	89¾
C., M. & St. Paul Conv. 4½s, 2014	80
C., M. & St. Paul 4s, 1925	83¾
C., M. & St. Paul Deb. 4s, 1934	77⅞
C. & N. W. General 4s, 1987	86¾
Chicago Railway 5s, 1927	86⅝
C., R. I. & P. Ref. 4s, 1934	67¾
C., R. I. & P. Deb. 5s, 1932	79
C., St. P., M. & O. Deb. 5s, 1930	70
Chile Conv. 7s, 1923	119
Chinese Railway 5s, 1951	67
City of Paris 6s, 1921	91
City of Tokio 5s, 1952	75⅛
Colorado Fuel & Iron General 5s, 1943	90⅝
Colorado Industrial 5s, 1934	78
Colorado Southern Ref. Ex. 4½s, 1935	75
Colorado Southern 4s, 1929	81¼
Consolidated Gas Conv. 6s, 1920	104
Corn Products 5s, 1931	97⅞
Cuba-American Sugar 6s, 1922	100⅞
Cumberland Tel. 5s, 1937	90
Delaware & Hudson Conv. 5s, 1935	92¼
Denver & Rio Grande Ref. 5s, 1955	55
Denver & Rio Grande Conv. 4s, 1936	60¼
Detroit Gas 5s, 1923	95
Distillers' Securities 5s, 1927	75¼
Erie Prior Lien 4s, 1996	73
Erie General Lien 4s, 1996	53½
Erie Conv. 4s A, 1953	43
Erie Conv. 4s B, 1953	43
Erie Conv. 4s D, 1953	57
Erie-Pennsylvania C. T. 4s, 1951	87
General Electric Deb. 5s, 1952	100⅞
Great Northern 4½s, 1961	90
Granby 6s, 1928	100⅞
Illinois Central Joint 5s, 1963	94½
Illinois Central Ref. 4s, 1955	78
Illinois Steel Deb. 4½s, 1940	84
Indiana Steel 5s, 1952	100
Inter-Metropolitan 4½s, 1956	58¼
Inter-Met. Rapid Transit Ref. 5s, 1966	86
Int'l Marine S. F. 6s, 1941	80¾
Int'l Paper Conv. 5s, 1935	90
Kansas City Southern 5s, 1950	79¾
Lackawanna Steel 5s, 1923	98⅞
Lackawanna Steel 5s, 1950	88¼
Laclede 5s, 1919	98
L. & N. & M. Deb. 4s, 1931	90¾
Liggett & Myers 7s, 1944	113½
Liggett & Myers 5s, 1951	98
Lorillard 7s, 1944	113
Lorillard 5s, 1951	95
Louisville & Nashville Unifying 4s, 1940	86
[illegible]	
Liberty Loan 3½s, 1947	99.54
United Kingdom 5½s, 1919 (new)	94¼
United States Rubber 5s, 1947	81
Cerro de Pasco 6s	108
French 5½s	98⅞
Chile 6s (part paid)	84⅞

RANGE OF STOCK PRICES IN BOSTON.

[Furnished by A. H. Crary & Co., No. 119 West Fourth street, Los Angeles.]

BOSTON, Oct. 9.—Closing quotations:

	Bid.	Ask.		Bid.	Ask.
Ahmeek	85	95	Cortes	15	18
Adventure	1¼	1⅝	Majestic	35	38
Alaska	3	4	Mayflower	1⅞	2
Atlanta	1	11	Met. Metals	20	23
Allouez	60	60½	Miami	31⅝	31⅞
Algoma	60	65	Mines of A.	1⅛	2
Am. Pneu.	1	1½	Michigan	1	2
Do. pfd.	10	11	Nixon	75	80
Am. Zinc	16	16⅛	McK. Dar.	60	65
Arcadian	2¼	2½	Mohawk	70	77
Ariz. Com.	10⅛	11	Nev. Cons.	18⅛	18⅜
B. & Sup.	3	5	Nipissing	7⅞	8⅛
Box. Ely	60	70	N. Butte	15	15½
Baltic	1⅝	1¾	Nev. Doug.	1 3-16	1 5-16
Bagdad	50	75	N. Lake	75	90
Belmont	4⅝	4¾	Ohio	1	1⅛
Blue Bell	1	1½	New Corn.	16	16½
Bohemia	1	2	New River	22	24
Butte & B.	40	50	Do. pfd.	....	73
Butte & L.	15	25	Ojibway	1⅛	2
Butte & S.	21⅝	21¾	Old Dom.	43	44
Calaveras	3	4	Old Colony	1	1⅛
Cal. & A.	71	71½	Osceo	50	70
Cal. Corpin	1	2	Onondaga	20	25
Cal. & H.	500	510	Osceola	80	81
Canada	2⅝	2⅞	Pond Creek	20	20⅛
Centennial	14½	15	Quincy	80	81
Chief Cons.	1⅜	2	Ray Cons.	23	23⅛
Chino	46⅝	47	Ray Herc.	3	3⅛
Cons. Ariz.	2	2½	Seneca	23	....
Copper R.	50¼	51	Santa Fe	1	1 1-16
Crown R.	25	33	Shannon	6	6
Daly West	2	2¾	Shattuck	21⅞	22
Davis Daly	4¼	....	Stewart	20	25
E. Butte	10⅞	11	St. Mary	62	64
First Nat.	2⅛	2¾	S. Lake	2¼	3
Hedley Gold	18	20	Sup. & B.	3⅛	3⅜
Fortuna	3	5	Sup. Cop.	5	7
Franklin	5⅝	5⅞	S. P. Co.	144½	145
Alvarado	50	100	S. W. Miami	1⅜	2
B. & N. Y.	⅝	1	Pilot Butte	12	....
B. C. & N.	8⅝	9	Tonopah	6	6½
Granby	75	80	Tono. Ex.	2	2¼
Greene Can.	39	40	Trinity	3	3⅛
Gild. Cons.	35	38	Tuolumne	1 3-16	1⅜
Hancock	12	12½	Utah Cop.	85	85⅛
Helvetia	25	50	Utah Cons.	14	14⅛
Hollinger	3⅝	4	Utah Metals	3⅜	4
Houghton	50	100	*Utah Apex	3	3⅛
Isl. Creek	56⅝	59	U. S. M. & S. com.	54⅝	55½
Do. pfd.	85	87	Do. pfd.	48⅛	49
Indiana	1⅝	2	*Un. Verde	34	35
Inspiration	48⅞	48¾	Shoe Mach.	45⅛	45¾
Isle Royale	29⅞	30	Do. pfd.	25⅝	26
J. Verde	1	1⅛	Victoria	3	3⅛
Kerr Lake	6	6⅛	Wyandotte	70	90
Keweenah	2	3	Winona	2	3
Lake Cop.	7	7⅛	Wolverine	38⅛	39
La Rose	50	60	Yukon	2	2⅛
La Salle	3	3⅛	King	2⅛	2⅜
Mason Val.	5⅜	5⅝	Bingham	11⅜	12
Mass. Cop.	7	7⅝			
Gild. Mer.	1	8			
C. C. Mines	7	8⅛			
Cherokee	75	90			

*—Ex-dividend.

Turpentine and Rosin.

[BY A. P. NIGHT WIRE.]

SAVANNAH (Ga.) Oct. 9.—Turpentine firm, 47; sales, 190; receipts, 289; shipments, 280; stock, 31,038. Rosin firm; sales, 347; receipts, 824; shipments, 145; stock, 83,220. Quote: B, 5.85; D, 5.95@6.00; E, F, G, 6.00; H, I, 6.05; K, 6.25; M, 6.45; N, 7.30; WG, 7.85; WW, 7.60.

Grain.

GOVERNMENT REIN ON CORN RUMORED.

POSSIBILITIES CAUSE SLUMP IN CHICAGO MARKET.

Seaboard Demand Prevents Any Radical Declines in Oats—Pork and Lard Break Severely Owing to Talk of Further Drastic Steps Toward Rigid Food Control.

[BY A. P. NIGHT WIRE.]

CHICAGO, Oct. 9.—Possibilities of government action to curtail prices of corn and hogs in line with measures already taken to cheapen cottonseed oil and other food products, had a bearish effect today on grain and provisions, especially pork and lard. Corn closed unsettled, 1½ to 1 3-4 net lower at 1.18⅛ to 1.10 5-8 December, and 1.14 1-4 May. Oats finished 1-4 to 1-2 at 5-8 off. Latest quotations for pork, lard and ribs ranged from 12c to 1.75 down, as compared with twenty-four before.

Seaboard demand prevented any radical decline in oats.

Announcements that the cottonseed oil market had been closed to the public led to considerable unloading of provisions, and in the absence of any free buying, pork and lard broke severely, owing to current talk of further drastic steps toward more rigid food control.

RANGE OF PRICES.

	Open.	High.	Low.	Close— Bid.	Asked.
Corn—					
Dec.	1.19⅝	1.19⅝	1.17⅞	1.18⅛	1.18⅛
May	1.15⅝	1.15⅝	1.13⅞	1.14⅛	1.14⅛
January	.....	1.15	1.13⅞	1.14⅛	.....
Oats—					
Dec.	.59¼	.59⅜	.58⅝	.58⅝	.59
May	.61⅛	.61⅛	.60⅝	.60⅝	.60⅞
Pork—					
January	46.75	46.75	45.00	45.47	.....
October	.....	.....	.....	44.25	.....
Lard—					
January	24.00	24.00	23.15	23.32	.....
October	24.30	24.30	24.07	.....	24.07
Nov.	.....	24.85	24.17	.....	24.20
Ribs—					
January	24.97	24.97	24.00	24.30	.....
October	25.12	25.12	25.00	.....	25.00

CASH SALES.

Corn, No. 2 yellow, 1.92@1.94; No. 3 yellow and No. 4 yellow, normal. Rye, No. 2, 1.80@1.81. Barley, 1.25@1.36. Timothy, 7.00@7.75. Clover, 18.00@22.50.

Close: Corn, December, 1.18⅛; May, 1.14¼. Oats, December, 58⅝; May, 60⅝. Pork, October, 44.25; January, 45.17. Lard, November, 24.20; January, 23.32. Ribs, 25.00; January, 24.30.

SAN FRANCISCO, Oct. 9.—Barley, December, 2.45 bid 2.47 asked; May, 2.47⅝ bid, 2.50 asked.

SAN FRANCISCO, Oct. 9.—Afternoon session: Barley, December, 2.45½ bid, 2.46⅝ asked; May, 2.47⅝ bid, 2.05 asked.

NEW YORK, Oct. 9.—Corn, spot, easier. No. 2 yellow, 2.05 and No. 2 mixed, 2.02 c.i.f New York. Oats, spot, easy; standard, 66½.

OTHER GRAIN MARKETS.

Kansas City—Close: Corn, December, 1.18⅝; May, 1.13⅛. Oats, December, 59⅝; May, 61⅝.

St. Louis—Close: Corn, December, 1.16⅛; May, 1.13⅛. Oats, December, 59⅝ asked; May, 61⅞ bid.

Winnipeg—Close: Oats, October, 67⅞@67½; December, 64⅝; May, 67⅝@67½. Flaxseed, October, 3.00; December, 2.84 asked; November, 2.88.

PRICES ON LOCAL GRAIN EXCHANGE.

These prices are in car lots unless otherwise specified.

	Bid.	Asked.
No. 1 Sonora wheat	$3.40	$3.50
Portland standard oats	2.50	....
Texas No. 2 red oats	....	3.15
Texas No. 3 red oats	....	3.00
California rye	3.60	....
No. 1 bright feed barley	2.47½	2.51¼
No. 2 yellow corn, bulk	....	3.90
Sample Egyptian corn	2.60	....
Milo maize, local	2.65	2.75
Utah-Idaho white bran	....	41.00
Utah-Idaho mixed bran	....	40.00
Utah-Idaho red bran	....	39.00
Montana bran	....	38.00
Local white bran	....	43.00
Local red bran	....	42.00
Northern shorts	38.00	41.00
Northern middlings	45.00	....
Montana mill run	....	39.00
White oats chop	....	32.00
Cocoanut meal	40.00	44.00
Rice bran	....	30.00

FUTURES.

Commodity, 30-ton lots.		
Barley—		
October	$2.45	$2.55
Milo maize—		
October	2.52½	2.72½
November	2.45	2.57½
December	2.45	2.55
Eastern white oats—		
October	....	2.45
Eastern kaffir corn—		
December	....	2.75
San Francisco barley—		
Spot	2.45	2.47½
May	2.47½	2.50
December	2.45	2.47

NEVADA MINE STOCKS: SAN FRANCISCO LIST.

[BY A. P. NIGHT WIRE.]

SAN FRANCISCO, Oct. 9. — Following are sales and range of quotations:

Sales.		Close— Bid.	Asked.
	Goldfield District—		
......	Atlanta	.08	.09
......	Blue Bell	.01	.02
......	Blue Bell Bg.	.01	.02
......	Booth Bg.	.05	.07
......	C. O. D.	.02	.03
1,000	Columbia Mountain	.01	.03
......	Crackerjack	.08	.04
......	Diamondfield B. B. Bg.	.01	.02
......	Diamondfield Daisy	.02	.03
......	Florence	.12	.14
200	Goldfield Con. Mines	.34	.35
1,000	Goldfield Merger	.04	.05
6,500	Grandma	.02	.03
1,000	Great Bend R. I.	.07	.08
......	Great Bend Extension	...	.02
1,500	Jumbo Extension	.16	.17
......	Jumbo Junior	.03	.09
......	Kewanas	.08	.09
......	Kewanas Extension	...	.01
......	N. G. Sim.	.01	.02
5,000	Red Hills	.02	.03
1,000	San Ken	.01	.03
4,000	S. P. Con.	.12	.13
10,000	Spearhead Gold	.07	.08
......	Yellow Tiger	...	.01
	Tonopah District—		
......	Belmont	4.00	4.25
......	C. B. Con.	.05	.06
6,000	Gypsy Queen	.02	.03
......	Great Western	.05	.06
......	Halifax	.20	.22
......	Jim Butler	...	.86
2,000	McNamara	.17	.18
......	Mid. Con.	.10	.12
......	Mizpah Extension	.07	.08
2,000	Montana Pittsburgh	.09	.10
......	Montana	...	.18
......	North Star	.08	.10
......	Rescue Eula	.16	.17
200	Tonopah Extension	2.00	2.05
500	West End	.65	.67
	Oatman District—		
......	Argo	.01	.03
2,000	Gold Ore	.21	...
......	Gold Roads Bonanza	.02	.03
......	Lucky Boy	.02	...
......	Nellie	.05	.07
......	Oatman North Star	.02	.03
......	United Western	.02	.03
200	United Eastern	3.57½	...
	Other Districts—		
......	N. C. Point	.12	.14
......	Nevada Hills	.12	.14
......	Nevada Pack	.23	.25
1,500	Rochester	.48	.49
......	Rochester Merger	.14	.16
......	Round Mountain	.25	.28
1,000	Manhattan Con.	.22	.03
1,000	Red Top	.06	.07
7,400	White Caps	1.22½	1.25
2,000	Union Amalgamated	.13	.19
......	Big Four	...	.07
......	Morning Glory	.13	.19

Legal.

NOTICE IS HEREBY GIVEN THAT the regular annual meeting of the stockholders of The Mathie Brewing Company, a corporation, will be held at the office of the corporation, No. 1834 North Main street, in the City of Los Angeles, State of California, Thursday, October 25th, 1917, at 2 p.m., for the purpose of electing a board of directors for the ensuing year and for the transaction of such other business as may properly come before said meeting.

THE MATHIE BREWING COMPANY,
Edwd. Mathie, President,
E. H. McCullough, Secretary.

BOSS GOLD MINING STOCK

Visit the new plainum mill being erected on Salt Lake R. R. and East 9th St., City, to treat BOSS ores. It is reported they will produce more platinum the first six months than has been produced in entire U. S. for past two years. Buy BOSS now.

H. B. Chessher & Co., Security Bldg.

NEW YORK OIL STOCK QUOTATIONS.

[Furnished by A. H. Crary & Co., No. 119 West Fourth street, Los Angeles.]

NEW YORK, Oct. 9.—Closing quotations:

	Bid.	Ask.		Bid.	Ask.
Anglo	17½	18½	Prairie Oil	450	460
Atl. Ref.	870	890	Prairie P.	245	256
Borne S.	400	435	Solar Refg.	315	330
Buckeye	90	94	S. Pipe	195	220
C'brough	340	370	S. P. Oil	275	290
Colonial	50	70	S.W. P. P.	105	110
Continental	515	530	S. Oil Cal.	222	228
Crescent	34	38	S. Oil Ind.	695	710
Cum'land	145	160	S. Oil Kan.	450	455
Eureka	205	215	S. Oil Ky.	340	360
Galena	132	138	S. Oil Neb.	470	500
Do. pfd.	130	140	S. Oil N. J.	500	510
Ill. Pipe	200	213	S. Oil N. Y.	245	250
Ind. Pipe	98	101	S. Oil Ohio	445	465
Nat. Tran.	13½	14	Swan & F.	100	125
N. Y. Tran.	195	205	Union T.	92	94
N. Pipe	98	103	Vacuum	345	355
Ohio Oil	325	340	Wash'ton	30	35
Pierce Oil	9½	10½			

STOCKS AND BONDS IN SAN FRANCISCO.

[BY A. P. NIGHT WIRE.]

SAN FRANCISCO, Oct. 9.—Following are today's quotations and sales on the San Francisco Stock and Bond Exchange:

	Bid.	Asked.
Liberty Loan 3½s	99⅝	99¾
Associated Oil Co.	99¾	101
Cal. Gas & Electric Unif. & Ref. Mtg. 5s, 1937	94¼	94½
City Elec. Co. 1st Mtg. 5s, 1937	81¾	....
First Federal Trust Co. 1st Mtg. 5s, 1943	100	....
Gen. Pet. Corp. 1st Mtg. 5s, 1926	100	....
Gen. Pipe Line Co. 1st Mtg. 6s, 1925	97	98½
Los Angeles Elec. Co. 5s, 1928	100	....
Los Angeles Gas & Elec. Corp. 1st and Ref. 5s, 1939	90	....
Los Angeles Ry. 1st Mtg. 5s, 1938	85	....
Los Angeles Ry. Corp. 1st and Ref. 5s, 1940	85	....
Natomas Co. of Cal. Gen. and Ref. 5s, 1935	72¾	73
Northern Cal. Power Co. Con. Mtg. 5s, 1948	76	77¼
Pacific Gas & Elec. Co. Gen. and Ref. 5s, 1942	....	83½
Pacific Elec. Ry. 5s, 1942	82¼	....
Pacific Light & Power Co. 1st Mtg. 5s, 1942	....	91¾
Do. guaranteed	....	95
Pacific Tel. & Tel. 1st Mtg. Col. Trust 5s, 1937	93¼	....
Southern Pacific Ry. 1st Ref. 4s, Gtd., 1955	84	....
Union Oil Co. 1st Lien 5s, 1931	91	92½
Valley Counties Power Co. 1st 5s, 1930	100	....

SALES.

Morning session — 1000 Natomas Co. 6s at 72; 1000 Northern Cal. Power Con. at 77; 2000 Pacific Gas & Electric 5s at 83¼; 2000 Western Pacific Ry. 5s at 83½; 150 Associated Oil at 59¾; 10 Union Oil at 1.17; 50 Spring Valley Water at 56½; 40 Cal. Wine common at 37½; 100 Cal. Wine pfd. at 77½; 40 Union Sugar at 36⅝; 20 Cal. Packing pfd. at 105¾; 50 Pacific Gas & Electric common at 40¼; 50 General Petroleum pfd. at 96; 55 General Petroleum common at 91½; 100 Cal. Packing common at 38⅝; 75 do. at 38¼.

Afternoon session—11,000 Pacific Gas & Electric 5s at 83; 13,000 Western Pacific 5s at 83; 1000 Liberty 3½s at 99—; 2000 Cal. Gas & Electric Unifying 5s at 94¼; 1000 Great Western Power 5s at 79¾; 2000 Pacific Tel. & Tel. Co. at 73¾; 75 Spring Valley Water 4s at 92¾; 100 Alaska Packers at 205; 25 Associated Oil at 59⅝; 25 do. at 59½; 25 do. at 59⅛; 25 do. at 59; 5 Fireman's Fund at 3.75; 10 Bank of California at 1.88; 50 General Petroleum common at 91; 30 do. at 90⅞.

CLOSING PRICES ON CHICAGO EXCHANGE.

[BY DIRECT WIRE—EXCLUSIVE DISPATCH.]

CHICAGO BUREAU OF THE TIMES, Oct. 9.—Closing prices on the Chicago Stock Exchange:

	Close.
American Radiator	305
American Shipbuilding	90
Booth Fisheries	22½
Booth Fisheries pfd.	84
Chicago City & Connecting Railways pfd.	20
Chicago Pneumatic Tool	60
Chicago Title & Trust	192½
Commonwealth Edison	114
Cudahy Company	100
Deere & Co. pfd.	116
Diamond Match	116
Hartmon Corporation	50
Lindsay Light	29
National Carbon	60
Public Service	85
People's Gas	51
Quaker Oats pfd.	98¼
Sears-Roebuck	151⅛
Stewart-Warner	60
Shaw & Co.	69
Swift & Co.	144⅝
Union Carbide	156
United Paper Board	21
Wilson & Co.	59¾
Wilson & Co. pfd.	101

PRODUCE MARKET IN SAN FRANCISCO.

[BY A. P. NIGHT WIRE.]

SAN FRANCISCO, Oct. 9.—Receipts—Flour, 695 quarters; barley, 645 centals; beans, 6779 sacks; potatoes, 1760 sacks; onions, 1605 sacks; hay, 301 tons; hides, 570 in number; wine, 36,300 gallons.

Grain—Barley feed, 2.42½@2.45.

Fruits—Grapes, seedless, 1.15@1.25; cantaloupes, Turlock, 1.75@2.00; oranges, 3.25@3.50.

Vegetables—Summer squash, 75@1.25 per large box; eggplant, 75@1.00; bell peppers, 50@85; chile peppers, 50@75; tomatoes, 40@65; celery, 25@30; garlic, 5@6; cucumbers, 50@75; beans, string, 3½@4½; lima, 5@6; okra, 1.00@1.50.

PIONEER HOUSE

E. F. Hutton & Co.

Home Office, 61 Broadway, New York.

MEMBERS

New York Stock Exchange
New York Cotton Exchange
New Orleans Cotton Exchange
New York Coffee & Sugar Exchange
Liverpool Cotton Association
Chicago Board of Trade

Los Angeles, 118 West Fourth Street.
Sunset Main 3170 —TELEPHONE— Home 10386

Alexandria Hotel.
Sunset Main 8989 —TELEPHONE— Home F2810

Pasadena, Hotel Maryland.
Telephone—Sunset Fair Oaks 68

PRIVATE WIRES TO SAN FRANCISCO, CHICAGO AND NEW YORK.

San Francisco, 490 California Street, and Hotel St. Francis.
Oakland Office, Twelfth and Franklin Streets.

TO FARM BORROWERS

LOMBARD & SON., INC., FINANCIAL CORRESPONDENT—UNION CENTRAL LIFE INSURANCE CO.
Underwood Bldg., San Francisco.
Invite Comparison as Follows:

FEDERAL FARM LOANS.
Each borrower must join an association of 10 or more farmers.
Must tie up 5% of his loan in Federal Farm Bank shares of uncertain value and contribute to the salary and expenses of its Secretary-Treasurer. Be under his constant watch lest borrower apply the money borrowed for other purposes not permitted under the act.
No loan can be over $10,000.
Must farm his land himself when loan is closed or shortly after.
Must pay interest and part of principal twice yearly.
May not sell his land without consent of the Federal Farm Bank.
Cannot sell his land to a buyer before five years for all cash.
Other lenders require interest semi-yearly and make only three or five-year loans.

LOMBARD LOANS.
Loans $500.00 to $30,000.00.
Ten-year loans made with favorable prepayment privileges, annual interest.
Twenty-year loans made and entire loan may be paid at any time.
Borrower has no association to join; may sell land at any time and have buyer assume our loan without consulting anyone (or unwinding red tape for the lender's consent.)
Partial and full payment privilege with both 10 and 20-year loans to stop 6% interest.
We know farmers' needs and will when requested, advance interest when due on any of our loans carrying the farmer 90 days at 6%.
LOANS CLOSED PROMPTLY.

CORRESPONDENCE INVITED.

OFFICES FOR RENT
CITIZENS NATIONAL BANK BUILDING
Northwest Corner Fifth and Spring Streets
Strictly Modern—Central Location
APPLY OFFICE OF BUILDING
A2079 Room 400 Main 516

LOGAN & BRYAN
Members New York Stock Exchange, New York Cotton Exchange
Chicago Board of Trade
LOS ANGELES OFFICE
210 West Seventh Street
L. N. STOTT, Resident Partner DEWITT HARLOW, Manager

Exempt From All Taxes
7% STREET IMPROVEMENT BONDS 7%
Main 3019; A2412 QUIRK BROS. 501 Hibernian Bank Bldg.

Boston, New York, Chicago, London
E. H. ROLLINS & SONS
204 Security Building
INVESTMENT BONDS
Philadelphia, San Francisco, Denver, St. Louis

Stephens & Company Stocks, Bonds, Grain, Cotton
Private wire to Chicago and New York
2d Floor, Merchants Nat'l Bank Bldg.

JNO. O. KNIGHT & CO. BROKERS
Home 10234—Bdwy. 1597
433-34 I. W. Hellman Bldg.
Members Los Angeles Stock Exchange

Boston, New York, Chicago, London
E. H. ROLLINS & SONS
204 Security Building
INVESTMENT BONDS
Philadelphia, San Francisco, Denver, St. Louis

A.H. CRARY & CO.
Brokers—Stocks, Bonds, Grain, Provisions, Cotton. Logan & Bryan Private Wire.
F8304. 119 WEST FOURTH ST., Los Angeles. Main 7559.

WE OFFER
$1000 Notes, secured by First Lien on Improved Real Estate—Maturing 2 to 7 years—Netting Investor 6% to 6½%
Phone or call.
A2333; Bdwy. 5264 Contractors Securities Co., 504 Hibernian Bldg.

Wm. R. Staats Co., DEALERS IN MUNICIPAL AND CORPORATION BONDS
ALSO EXECUTE COMMISSION ORDERS IN LISTED SECURITIES.
LOS ANGELES PASADENA SAN FRANCISCO CHICAGO

TORRANCE, MARSHALL & COMPANY
Information Furnished 111 W. FOURTH ST. INVESTMENT BONDS ORDERS EXECUTED LOS ANGELES

Payment thro' Taxes vs. Contractual Obligations
The interest and principal of trict bonds are paid out of upon District lands with the penalty for non-payment taches to taxes upon all Country property. "Payment taxes" is the distinctive feature Federal State and Municipal Its promptness and over securities which "contractual obligations" for the payment of principal out of earnings and for "foreclosure" as the penalty for non-payment.
District bonds are and net the investor
ELLIOTT & HORNE CO.
Main 7255 Mezzanine Floor Citizens National Bank Building
(37)

Keep Posted
Such stocks as United sum, Merritt Midwest, Five Fields, Boston Wy and others in the
Wyoming Oil Fi
represent unusual portunity. To enable opportune time posted as to past, ture developments. and monthly News you posted. The Send your name and we will send you ters postpaid without gation.
Wilson, Lackey & Company.
Members L. A. Stock Direct Connection New York Suite 414 I. W. Hellman Los Angeles.
Branch Office 330 San Diego.
Phones F3935; Main 7131.

SALT CREEK PETROLEUM
We are informed that flow has been cased off 3 and) that the second sand and a big flow soon. This well is but the 1500-bbl. well just by the Monarch Co.
Salt Creek Pet. Stock mand at 35c in Casper with little coming out.
Prompt and Efficient
Detailed information Salt Creek Pet. and other oils on request. or sold.
A. W. COOTE
Stock and Bond Broker
Member L. A. Stock
604 I. W. Hellman
Tel. 60151.

SAN JOAQUIN Light & Power Corporation
PREFERRED STOCK
(Yielding Approximately
This stock has just been ed on the Los Angeles Exchange and was there yesterday $75 share bid, $75.00 asked. To those desiring information we are prepared to details regarding condition, earnings ture prospects of this pany.
JNO. O. KNIGHT &
Members L. A. Stock
433-434 I. W. Hellman

$500—$500
An opportunity exists development interest provement for automobiles is one of the greatest put over. Its use will it will be developed basis; $5000 is wanted or in multiples of $500 proposition will be offered peal to anyone who grasp opportunity to For interview address Opera House Bldg.

Wanted: A Live Salesman
with Clientele to place ferings on commission One who is able to will have opportunity this investment house able basis.
No capital required ence essential.
Wm. P. Troth, 10 Wall Investments

Annual 10% Discount
Portable and Stationary For the month of Walker Portable 143 East 58th Street.

6½% First Mortgage Real Estate Bonds
We recommend to First Mortgage 6½ per $500 and $1000 improved Los Angeles
ROBERT MARSH &
10135. 200 Marsh-Strong

WINDSOR SQUARE
Big discounts for bring it down to Special inducements
R. A. ROWAN & CO.
200 Title Insurance

Boss Gold Mining
Everyone is waiting inum Mill to start wise" and place your
H. B. CHESSHER
Member L. A.
F2697.
433 Security Bldg.

7% First Mortgage
We have on hand, number of small properties ranging to $1500, bearing I have personally properties and
LAWRENCE
620 Citizens
Home 10665

ket Abroad.

Payment thro' Taxes vs. Contractual Obligations

The interest and principal of Strict bonds are paid out of taxes upon District lands with the penalty for non-payment of taxes to taxes upon all City and Country property. "Payment thro' taxes" is the distinctive feature of Federal State and Municipal bonds. Its presumptuous and erroneous give to these bonds an evident advantage over securities which are merely "contractual obligations" providing for the payment of interest and principal out of earnings or income and for "foreclosure" proceedings as the penalty for non-payment.

District bonds are Tax-Free and not the investor. 6%%.

ELLIOTT & HORNE CO.
Main 7258. Home 1000
Mezzanine Floor
Citizens National Bank Building
(37)

Keep Posted

Such stocks as United Petroleum, Merritt Midwest, Kinney, Five Fields, Boston Wyoming, and others in the

Wyoming Oil Field

represent unusual speculative opportunity. To enable buying at opportune time clients should be posted as to past, present and future developments. Our weekly and monthly News Letters keep you posted. The service is free. Send your name and address and we will send you these News Letters postpaid without cost or obligation.

Wilson, Lackey & Company.

Members L. A. Stock Exchange.
Direct Connection New York Curb.
Suite 414 I. W. Hellman Building.
Los Angeles.

Branch Office 336 Sprechels Bldg., San Diego.
Phones F2038; Main 7151.

SALT CREEK PETROLEUM

We are informed that a 6-inch flow has been cased off in Well No. 3 and that the second producing sand and a big flow is expected soon. This well is but 300 feet from the 1500-bbl. well just brought in by the Monarch Co.

Salt Creek Pet. Stock is active in demand at 25c in Cooper and Doyle, with little coming out.

Prompt and Efficient Service

Detailed information relative to Salt Creek Pet. and other Wyoming oils on request. All stocks bought or sold.

A. W. COOTE
Stock and Bond Broker,
Member L. A. Stock Exchange
604-5 I. W. Hellman Building
Tel. 60151. Main 8...

SAN JOAQUIN Light & Power Corporation

PREFERRED STOCK
(Yielding Approximately 7%)

This stock has just been listed on the Los Angeles Stock Exchange and was quoted there yesterday $76.00 per share bid, $76.99 asked. To those desiring information we are prepared to furnish details regarding physical condition, earnings and future prospects of this Company.

JNO. O. KNIGHT & CO.
Members L. A. Stock Exchange
423-424 H. W. HELLMAN BLDG.

$500—$500

An opportunity exists to secure a development interest in a patented improvement for automobiles. It is one of the greatest money makers put over. Its use will be universal. It will be developed largely on a royalty basis; $5000 is wanted either in cash or in multiples of $500. A very attractive proposition will be offered, which is open to anyone who has the means to grasp opportunity to make big money. For interview address C. T., 214 Pacific Electric Bldg., Los Angeles.

Wanted: A Live Security Salesman

with Clientele to place high grade offerings on commission basis.
One who is able to prove his worth will have opportunity to connect with this investment house on very favorable basis.
No capital required but bank reference essential.
Wm. P. Troth, 10 Wall St., N. Y.
Investments

Annual 10% Discount Sale

Portable and Stationary Buildings
For the month of August
Walker Portable Cottage Co.
142 East 58th Street.

6½% First Mortgage Real Estate Bonds

We recommend to conservative investors First Mortgage 6% per cent. Bonds, $100 and $1000 denominations, secured by improved Los Angeles Property.
ROBERT MARSH & CO.
16138. 200 Marsh-Strong Bldg.

WINDSOR SQUARE

Big discounts for a limited time to bring it down to $65 front.
Special inducements to agents.
R. A. ROWAN & CO.
200 Title Insurance Bldg.

Boss Gold Mining Stock

Everyone is waiting for the New Jerusalem Mill to start before buying "wise" and place your order now.
H. B. CHESSHER & CO.
Member L. A. Stock Exchange
F3697. 433 Security Bldg., Los Angeles.

7% First Mortgages

We have on hand, and will place a number of small mortgages on city properties, ranging in amounts from $500 to $1500, bearing interest at 7% per annum. I have personally investigated these properties and recommend them as safe.
LAWRENCE B. ...
620 Citizens National Bank Bldg.
Home 10033

COMMERCIAL.

LOCAL PRODUCE MARKET.

The citrus market, which has been gradually stiffening up for the past few weeks, continues to advance materially all quarters. Eastern oranges are now selling for 80 cents per box, Texas for 79 cents and 90 cents, and California makes have been held fully in proportion with other citrus. Local produce jobbers and packing-houses regard the egg market as decidedly firm, despite the unusually high prices existing today. It is reported, both in New York and Chicago, many factories have either entirely or have had their output curtailed materially, owing to the shortage of milk. Wisconsin and Iowa are producing, but are likely to be affected by the milk strike sooner or later.

Arrivals have been eliminated from the offerings of fresh fruit by the local wholesalers of Los Angeles. Figs are more plentiful and consequence quotations for the same have been reduced to 90 cents @ $1.15 a box. Nectarines are firm and prices for first-class fruit sheet have been jumped to $1.75 per lug, an advance of 40 cents. Grapes are growing less in number and as a result dealers have felt inclined in asking rather fancy prices for good stuff. Ruling quotations for all varieties of plums yesterday were $1.35 to $1.75 a lug.

Strong values mark the green vegetable market these days. There is not a popular green vegetable that not been marked up in price during the past few days. Today eggs selling for 75 cents a dozen, summer squash for 85 and 90 cents, lettuce for 40 and 45 cents a box and cucumbers for $1 a lug. The scarcity continues exceptionally strong and consumers do not seem to be in the frequent advances so long as they can procure what they want. Potatoes remained stationary at the close of yesterday morning's session of the Merchants Exchange. Trading was quiet and there was practically no call for other commodities that are listed on the local board. The market, according to Secretary Hall, consisted of fifty-one cases of eggs, 11,300 pounds of butter, 1,000 pounds of cheese, 2115 sacks of potatoes, 414 sacks of onions, 852 sacks of fruit and 5188 boxes of lemons.

BUTTER AND EGG QUOTATIONS.

Butter—Creamery extras, 47 per pound; firsts, 46c; seconds, 42c; dairy extras, 42c per pound; firsts, 40c; seconds, 38c.

Eggs—Extras, 82c; case extras, 80c; firsts, 75c; seconds, 70c; pullets, 60c; checks, 55c; cracked and dirties, 45c per dozen.

PRICES CURRENT.

Apples, fresh, 25c; eastern dabies, 75c@$1.25 per box; Newtowns, $1.25@1.75; Spitzenbergs, $2; Oregon Spitzenbergs, $1.75@2; Yellow Newtowns, $1.25@1.50; Jonathans, $1.25@1.50; Romanites, $1.25@1.50; Winesaps, $1.25@1.50; Delicious, $1.50@2; Rome Beauties, $1.25@1.50; Arkansas Blacks, $1.50@2; Oregon Blacks, $1.50@2; Ben Davis, $1.25@1.50; Baldwins, $1.25@1.50; Gravensteins, $1.25@1.50; Jonathans

Looming.

FIGHT NEAR ON GAS ORDINANCE.

Industrial Users Protest to State Railroad Board.

Menace of Measure is Shown by Company's Lawyers.

Impossible to Serve People Correctly, They Say.

That the natural-gas ordinance will be fought and its objectionable features shown to the public of Los Angeles was brought out yesterday during the hearing of the application for a rehearing of the gas rates case before the State Railroad Commission. Attorney Jared How, chief counsel for the Southern California Gas Company, and Attorney Paul Overton, general counsel of the Los Angeles Gas and Electric Corporation, swept aside all speculation on the part of Commissioner Edgerton when each stated that the ordinance will be attacked and its weak points emphasized.

"We cannot protect the people of Los Angeles under the terms of the ordinance just passed by the City Council," said Attorney How, "therefore we intend to show why it is impossible for us to serve the people in the best possible way by bringing out the weak points in this ordinance."

"There will be an attack on that ordinance," said Attorney Overton. "Your honor can be assured that we will bring out the objectionable features in a way that the people of Los Angeles will see that they have not been protected under its terms. We believe the commission should put into effect the rate to which this commission has shown that it believes the Los Angeles Gas and Electric Corporation is entitled."

NO DECISION.

No decision was reached by the commission as to the rehearing, but it was decided, after arguments from all attorneys present, that the testimony yesterday will not be a part of the proceedings in the event that a hearing is granted.

When the city of Pasadena, through its counsel, asked that the zone system be abandoned and that a flat rate of 70 cents be granted, the question of zone versus a flat rate became a vital consideration.

Attorney Herbert J. Goudge of the Los Angeles Gas and Electric Corporation stated that the present rate fixed in Los Angeles is equivalent to a flat rate of 70 cents and a fraction for every 1000 cubic feet. Commissioner Edgerton then demanded to know of City Attorney Stephens whether, if the city of Los Angeles objected to the zone system, he would be willing to accept a flat rate in Los Angeles for the entire area served by the companies even if this would mean the raising of the 55-cent downtown rate.

City Attorney Stephens did not answer this query, but said the matter is entirely before the commission for consideration. "We are simply asking for a rehearing," he said, "in order to set forth our reasons why we think the rates should be changed."

FILE PROTEST.

Industrial gas users, represented by Attorney L. V. Beeson, filed a protest against the natural-gas ordinance with the commission. The manufacturing interests that will be menaced when the ordinance goes into effect in sixty days have united to make a protest that will be carried before the commission, if not at this hearing, then at a future meeting of the body, when the matter will be fought out.

An attempt was made to bring the question of the gas ordinance before the commission at this hearing. Commissioner Edgerton, however, hinted that the gas ordinance must be considered separately, though he did not make a final decision on the matter.

The commission adjourned until 10 o'clock this morning, when further testimony will be introduced by City Attorney Stephens as to his reasons for asking the commission to grant a rehearing on the gas rates case which has caused so much discussion.

Transformed.

GOLF CLUB BECOMES MILITARY ACADEMY.

ARMY AND NAVY SCHOOL IS OPENED AT PASADENA.

New Institution will Prepare Boys for Entrance to San Diego College—Drill Grounds and Athletic Field will Comprise Sixteen Acres—Many Speak at Exercises.

With the conversion of the old Annandale Golf Club grounds, comprising sixteen acres, into an athletic field and drill grounds, the Pasadena Army and Navy Academy has been established at Mountain road and Avenue 64, under the direction of Capt. Thomas A. Davis. The Pasadena academy will be an elementary school to the San Diego Army and Navy Academy. Instruction and education from the fourth grade in grammar school to second year of high school will be given.

The opening exercises of the institution were held on Monday, when the faculty was introduced to the students and their parents. A programme including speeches by the Rev. L. T. Hitchcock, J. H. Pierman, Judge O. A. Gibbs and Dr. Willis Baer, and piano solos by Miss Esther Brown, was presented. Mme. Marishka-Aldrich sang several selections and led in the singing of the "Star Spangled Banner" and "America."

BRINGS NEW PROBLEM.

A new problem was raised at yesterday's session of the Public Service Commission, when Dr. Henderson Hayward made application for the service of irrigation water on his lands in the San Fernando Valley from the Maclay high line. Dr. Hayward's land lies within the city, but not within the water bond district, and heretofore no rate has been made for water service in such situations. There are numerous owners of other tracts of land, it was stated yesterday, who are awaiting decision on the Hayward application before asking for similar service.

Cross Legal Swords Over Land Claim.

Mrs. Hyril C. Gill and her counsel, Attorney Salisbury, who is defending her in government suit involving two thousand acres of mountain land.

Impressive.

SUNDAY PREACHES ABOUT CHRIST'S SECOND COMING.

PROBABLY the greatest night audience that has yet assembled at the Sunday tabernacle was that of last night, attracted by the announcement that Billy Sunday would preach on "The Second Coming of Christ." This sermon has always attracted wide attention in all of the campaigns that Mr. Sunday has conducted. In it he vigorously assailed "Russellism" and other "isms."

In discussing the return of the saints to earth to rule with Christ, after they have been caught up in the clouds, Billy said:

"I don't know where the Lord will let me reign, but I think I'll ask Him to let me reign over California if it doesn't make any difference to Him. And if I do, you can just bet your life there'll be something doing around here."

The sermon was deeply impressive, and at its close there were 131 trail hitters, bringing the total for the campaign up to 16,272.

Many large delegations were present last night from city districts and from Pasadena, Hermosa Beach, Lomita, Gardena and the Long Beach Chamber of Commerce. The most impressive delegation, however, was that of the city employees, which occupied an entire section in the center of the tabernacle. There were more than 1000 city employees present, headed by the police band, which played several selections.

The plan of allotting five minutes each night for the presentation of the Liberty Bonds was begun last evening, and Joseph Scott was the speaker, making an earnest plea for every person to take at least one bond. A booth has been erected on the tabernacle grounds for the purpose of receiving subscriptions, and a corps of workers was on hand last night to begin this work.

A pleasing feature of the evening was the presentation by the city employees of a large set floral piece to Billy Sunday, and a great sheaf of flowers for "Ma" Sunday. The presentation was made by City Auditor Myers. In response Mr. and Mrs. Sunday expressed their great appreciation of the people of Los Angeles and their regret that their stay here is drawing to a close.

Next Saturday night is to be one of the greatest nights of the Sunday evangelistic campaign. Mr. Sunday was born in Iowa, and claims Iowa as his home State. There are thousands in Los Angeles and vicinity from old Iowa, and Mr. Sunday will have a special message for them. Fifteen thousand special tickets have been printed, and are free to all who are former citizens of Iowa. These tickets may be secured at the Guaranty Trust and Savings Bank, the California Savings Bank, the Home Savings Bank, Fowler's Book Store, Dyas Sporting Goods Store, the Sunday headquarters (eleventh floor of the Wright and Callender Building.) All former residents of Iowa are requested to help spread the news and circulate the tickets.

"The Second Coming of Christ" was the subject of Mr. Sunday's evening sermon. This sermon is said to have aroused more interest in the Sunday campaigns than almost any one of the series he preaches. The sermon, in part, follows:

Text, I Thessalonians, 4:14-18, "For the Lord Himself shall descend from heaven with a shout, with the voice of the archangel, and with the triumph of God; and the dead in Christ shall rise first; Then we, which are alive and remain shall be caught up together with them in the clouds, to meet the Lord in the air; and so shall we ever be with the Lord. Wherefore comfort one another with these words."

No meeting has ever been held anywhere or any time that can compare with the meeting that will take place in the air, when the Lord comes to make up His jewels. This meeting in the air is the one for which all other meetings have prepared the way; all history has been simply in preparation for the meeting in the air.

From Adam onward, all mankind has been marching step by step up the grand stairway leading to this meeting in the air.

We are not told when Jesus is coming; but His coming is sure. When will He come? Nobody knows, but we are charged to watch for His coming. But in spite of this, the church shows as little concern for His coming as His disciples did about His going away. The return of Jesus is one of the cardinal doctrines, and still many preachers have queer ideas about it. In the twenty-fourth chapter of Matthew, Jesus says, "And this gospel (this gospel for which Christ died, for which churches are organized, for which this tabernacle was built) of the kingdom shall be preached in all the world for a witness unto all nations; and then shall the end come."

All this fully accords with Peter, "There shall come in the last days scoffers walking after their own lusts, saying, 'Where is the promise of His coming, for since the fathers fell asleep all things continue as they were from the beginning until now.'"

Pitted.

WOMAN'S WITS VERSUS MEN'S.

Defies Government in Fight for Valued Acres.

Aids Lawyers in Examining Expert Witnesses.

Mineral Character of Land Question at Issue.

With the clearing away of the preliminaries yesterday in the contest between the government and Mrs. Hyril C. Gill for the possession of 2000 acres of alleged mineral land in Millard Canyon and the Arroyo Seco, the stage was set in the local Land Office for a bout that is likely to last a week and to be bitterly fought.

As the purse is always one of the important things in functions of this kind, it was necessary to take an adjournment shortly after court convened at 10 o'clock, so that Mrs. Gill could raise $50 to pay Charles Shaw, reporter of the Land Office.

The government has about fifteen witnesses to testify, and the first one put on the stand, William H. Friedhoff, a mineral expert, occupied about all the day, in direct and cross-examination.

It was on the cross-examination that Mrs. Gill shone with real luster, and what her lawyers could not master in the way of mystifying questions involving the mineral character of the land at stake, she had at her tongue's end.

IS A FIGHTER.

Large, portly, and knit like a prize-fighter; equipped with a pair of blue eyes that could look through the sides of a battleship, with shoulders that recalled the pictures of Hercules we used to see in the old McGuffey readers, and a manner that spelt readiness for anything that might come, Mrs. Gill is the personification of a woman able to take care of herself.

The testimony of Mr. Freidhoff was like a chapter from "The Testimony of the Rocks." He had made a close examination of the minerals in both Millard Canyon and the Arroyo Seco, he stated, and asserted that there was no building stone that could be used commercially. Mrs. Gill's claim is based on the building stone she alleges is to be found on the land. Mr. Freidhoff stated there was only a formation of granite and schist, but the granite is off color and of uneven grain, and is the same sort of formation that can be found anywhere in the Sierra Madre Range.

TELLS EXPERIENCE.

W. P. Cabot, caretaker of the La Vina Sanatorium, in Millard Canyon, gave an amusing account of his troubles with Mrs. Gill. He has held a permit from the forest service since 1911 for a cabin, it appears, and was notified by Mrs. Gill that he must in the future pay his rent of $72 a year to her as the owner of a mining claim on which the cabin was situated. The witness declared that Mrs. Gill has put a padlock on his cabin, and pestered him in many ways, giving him notice that the rent must be paid to Charles S. McKelvey, No. 234 Washington Building. All this time Mr. Cabot, it appears, has had a lease from the government under what is known as a special use permit, and had paid his rent promptly.

J. R. Giddings, who owns a ranch at the mouth of Millard Canyon, said that thirty years ago he had prospected all through the canyon, and found no indication of any mineral.

PROPER TAX HINGES ON CLERICAL ERROR.

The question whether a clerical error reducing the assessed valuation of a corporation's land is a defense to paying the proper tax will be threshed out when the suit of the Southwest Land Company against the county of Los Angeles comes to trial. The attorneys were in Judge Finlayson's court yesterday seeking to have the action tried, but owing to the condition of the calendar, it will have to be transferred.

The 1915 taxes were levied on an assessed valuation of $10,280. This was a clerical error, as the valuation should have been $100,280. The corporation contends that the county did not have the right to make a change in the assessment.

VISIT FROM BILLY.

Billy Sunday, accompanied by "Ma" Sunday, visited the Hall of Records and the County Courthouse yesterday and met the "boys." He was introduced to the members of the Board of Supervisors by Supervisor Woodley, and entered the various departments of the county to get in personal contact with the clerks. He expects to see many of the clerks at his meetings.

MUST HAVE SPRINKLERS

Owners of Buildings Shall have to Provide Systems for Fire Protection.

Owners of buildings within the downtown fire district must install automatic sprinklers. This was decided yesterday afternoon by the Council, sitting as a Committee of the Whole. Many persons protested against the determination of the Council upon the ground that to compel the installation of sprinklers in the basements of buildings that were standing when the code was adopted would be retroactive. Members of the Council agreed with them but were of the opinion that it would be poor policy to take any action which might result in extra fire hazards.

FIRE PREVENTION DAY IS OBSERVED.

The Baker Iron Works observed fire prevention day at noon yesterday with a barbecue for its employees and a programme of short talks along the line of preventing conflagrations instead of putting them out.

The day was not observed by the fire department, nor in the schools, but the department is planning to conduct a fire prevention campaign in the city schools during the winter months, through the fire prevention bureau.

A great quantity of literature on fire prevention has been received by the fire department, and this will be given to the school children, that they may learn how they can prevent fires.

CHIEF'S JOB SAFE.

Report is that Mayor Woodman will Reappoint Executive of Police Force.

Rumors that Chief Butler will not be reappointed when his term expires on the 17th inst. were exploded yesterday when the Police Commission granted him a leave of absence for another year from the position of lieutenant, which he held at the time he was appointed Chief by Mayor Woodman.

In granting the leave of absence the commission requested the Civil Service Commission to permit the Chief to retain his standing on the civil service list. That Mayor Woodman will reappoint Chief Butler next week is regarded as certain.

COUNCIL TO HEAR BROADWAY PROTESTS.

Protests against the confirmation of assessments for the opening of Broadway from Pico to Washington streets will be heard by the Council today. Recently the Council refused to abandon proceedings and set a time for hearing protests against assessments. When this question is adjusted the Council expects to order the work done at the earliest possible moment.

Those who are protesting declare the assessments are unfair and not equitable. Both sides to the question will be heard. It is expected the hearing will last two or three days.

The total assessment for the improvement has been fixed at $727,866.95.

Eat Corn

And Help Win the War!

Corn is a splendid cold weather food because of the heat units it contains

Served in its most delicious form—

Post Toasties

it makes a rich, substantial dish, never tiresome, always joysome, ready to eat, and vastly different from old-fashioned corn flakes.

Good Three Times a Day!

Schools and Colleges

THE DEANE SCHOOL
MONTECITO VALLEY, SANTA BARBARA, CAL.
An Outdoor School for Young Boys.
Prepares for Thacher's, Hill, St. Mark's, Groton, Andover or any leading American school.
Fall Term Begins September 26th, 1917. Catalogue on application.

LOS ANGELES MILITARY ACADEMY
HUNTINGTON DRIVE.
An English and Classical Boarding and Day School for Boys, announces its twenty-third year begins September 26th.
Frank Y. Adam, A.M., Late Lieut.-Col. A.N.G.
Commandant of Cadets.
Walter J. Bailey, A.M., Principal.

CLAREMONT SCHOOL FOR BOYS
35 miles from Los Angeles
Where personality counts and character is the first consideration. Prepares for all colleges. Lower school for younger boys. Forty acres. Four new buildings. For catalogue, or interview address W. H. GARRISON, Ph.D., Headmaster, Claremont, California.

ST. CATHERINE'S SCHOOL FOR GIRLS
(NON-SECTARIAN)
Miss Thomas' Preparatory School for the Girls' Collegiate and Marlborough Schools reopens September 27th. Ideal surroundings, out-of-door classes, kindergarten, corrective gymnastics. Home department limited to eighteen. Automobile service.
225 West Adams Street. Telephones: 23209; South 46.

GIRLS' COLLEGIATE SCHOOL 8. E. Corner Adams and Hoover Streets. 26th Year Begins September 27th
Accredited to colleges East and West. Begins with Seventh Grade. Academic and College Preparatory Departments, with two years of Post-Graduate work. Special advantages in Music, Art, Expression. Business Department: A full Secretarial Course modeled after the best secretarial schools in the country, added to the Business Department, with its own house for resident pupils.
Miss Parsons and Miss Dennen, Principals.

THE WESTLAKE SCHOOL FOR GIRLS
333 SOUTH WESTMORELAND AVENUE.
Reopens September 26, 1917. Residence and Day School. New buildings, upper and lower schools. 51655; Wilshire 83.

HOLLYWOOD MONTESSORI SCHOOL.
At 2140 Highland Ave., Hollywood. Under the PERSONAL SUPERVISION OF DR. MARIA MONTESSORI. Day and boarding school for children ages two and a half to ten. For information Phone 67627 or 17145 H IVAR AVE., Hollywood.

PASADENA ARMY AND NAVY ACADEMY.
Lower School, San Diego Army and Navy Academy. A select school for young boys, located on one of the most beautiful sites in California, the property formerly owned by Annandale Country Club. For information, 'phone Home 52491 or Fair Oaks 300. JOHN L. DAVIS, JR., Headmaster, Pasadena, Cal.

EGAN SCHOOL Little Theater Bldg., 1334 So. Figueroa St. Home Phone 60271.
Not only a school for drama, but a school for general culture. MUSIC, DANCING, DRAMA in all their branches.
Patronized by Oliver Morosco, John Cort and many others.

URBAN MILITARY ACADEMY
"The Military School with the Home Life." Exclusively for Young Boys. Eleventh year commences Sept. 19th. An illustrated catalogue will be sent on application to EDWARD C. BURNETT, Head Master, 800 South Alvarado Street. Tel. 58047.

ANGELES VISTA SCHOOL
1344 ST. ANDREWS PLACE. Day and home school for girls of all ages. College preparatory and general courses. Motor transportation for day pupils. Tel. 73544.
Miss Ozil Wing, Principal.

Learn TELEGRAPHY, part or all expenses may be earned. Catalog free.
Stenography, Machine Shorthand. Splendid openings for women in railroad work.
MACKAY BUSINESS COLLEGE
Main 4795; F3193.

Y. M. C. A. SCHOOLS
ACCOUNTANCY AND LAW
Enroll now for classes starting October 1. Day and evening classes in all departments of Y. M. C. A. Schools now forming. Write, phone or call for catalogs. 715 South Hope street. 16823, Main 1219.

HOLLMAN Business Colleges
New classes constantly forming. Write or call. Fifth Floor, Realty Board Building, 631 South Spring Street. F5442, Main 8508.

Fully 90% of the tourists who visit Los Angeles read the Los Angeles Times exclusively.

A Letter From Washington

The Food Administrator Writes Us:

"The use of baking powder breads made of corn and other coarse flours instead of patent wheat flour is recommended by the Conservation Division of the Food Administration. The wheat needed for export is thus conserved, and at the same time healthful food for our own people is provided. The circulation of recipes providing for these uses would be of assistance in carrying out our plans."

The following recipes for Corn Bread and Rye Rolls save wheat flour and make attractive and wholesome food for every day when made with

ROYAL BAKING POWDER

CORN BREAD

2½ cups corn meal
½ cup flour
4 level teaspoons Royal Baking Powder
1 tablespoon sugar
1 teaspoon salt
1½ cups milk
2 tablespoons shortening

Mix thoroughly dry ingredients; add milk and melted shortening; beat well; pour into well greased pan and bake in hot oven about 35 minutes.

RYE ROLLS

3 cups rye flour
½ teaspoon salt
3 level teaspoons Royal Baking Powder
½ cup milk
½ tablespoon shortening

Sift dry ingredients together, add milk and melted shortening. Knead on floured board; shape into rolls. Put into greased pans and allow to stand in warm place 20 to 30 minutes. Bake in moderate oven 25 to 30 minutes.

Our red, white and blue booklet "Best War Time Recipes" containing additional similar recipes sent free on request. Address Royal Baking Powder Company, Dept. H, 135 William Street, New York.

Established 1857

Hamburger's

BROADWAY AND HILL EIGHTH STREETS

SUNSET BDWY. 1168—HOME 10063

New Things for Men in the Jewelry Dept.

—*New things are always interesting, especially if they're good and useful—so the man who wants something for himself, or the woman who desires a worthwhile gift for a man, will find much of interest in our Jewelry Dept.*

Cigarette and Cigar Holders

—They're new—and quite the best looking we've ever seen! Holders in ivory, black and amber, all with 14 karat gold mountings—some in combinations of French briar and ivory, which gives a very rich appearance, and another smart effect is obtained by combining black with ivory. A variety of lengths and in styles for both the flat and round cigarettes—also for cigars.
—Prices $3.00 to $10.00.

We Counted 131 Different Styles in Belt Buckles for Men

—*What a remarkable assortment—all new, too!*

—Some buckles in sterling silver are made very striking by novel designs in gold inlay—these priced $3.50 to $5.00.
—Solid gold buckles are unusually rich and handsome—priced at $10.
—Belt buckles in sterling silver start at $1.00 and go to $3.50.

The "Elgin" Military Wrist Watch, $10.50

—A practical and convenient watch for the soldier or the sportsman. 7-jewel movement, with Kitchener leather strap—$10.50.

A Radio Dial Enables You to Tell Time at Night

—These reliable pocket watches have radio dials, and are fitted with fine Swiss movement; Nickel case at $6.75; gunmetal case at $8.50.

Among the New Scarf Pins

—We see many styles with stone settings—very mannish! Solid gold mountings, of course—prices $2.50 to $6.75.

(Hamburger's—Main Floor—Today)

New Fabrics for Fall

THERE are so many new woolens for fall—so many shades, colors and patterns that you will find it very profitable to visit my new establishment to choose your new fall suit.

In this entirely complete showing that I have gathered for your inspection there are browns, blues, greens, grays and many striking combinations of plaids, stripes, and mixtures—everything for men of every age and taste made to your measure.

As to the workmanship—my 31 years of successful careful tailoring guarantees you satisfaction. You get the utmost in value from $40 upwards. See this line in my windows.

Leonhard & Gordon

Tailor to Discriminating Men

754 South Broadway

Ground Floor of the Investment Building

COSTUMES EXTREME IN SMARTNESS

We endeavor to keep our display of costumes up to a certain standard of original style and perfected workmanship. To be found only where the EXCLUSIVE is demanded.

Gowns, Suits, Coats, Hats, Furs, Blouses, Lingerie, Novelties

CHAPPELL

611-615 West 7th St.

Hollywood Branch: 7032 Hollywood Blvd.